Holstein-Friesian World

UNIVERSITY MICROFILMS 1-51C
313 N. FIRST ST.
ANN ARBOR, MICH.

THE NEWSPAPER OF THE BREED

November 23, 1957

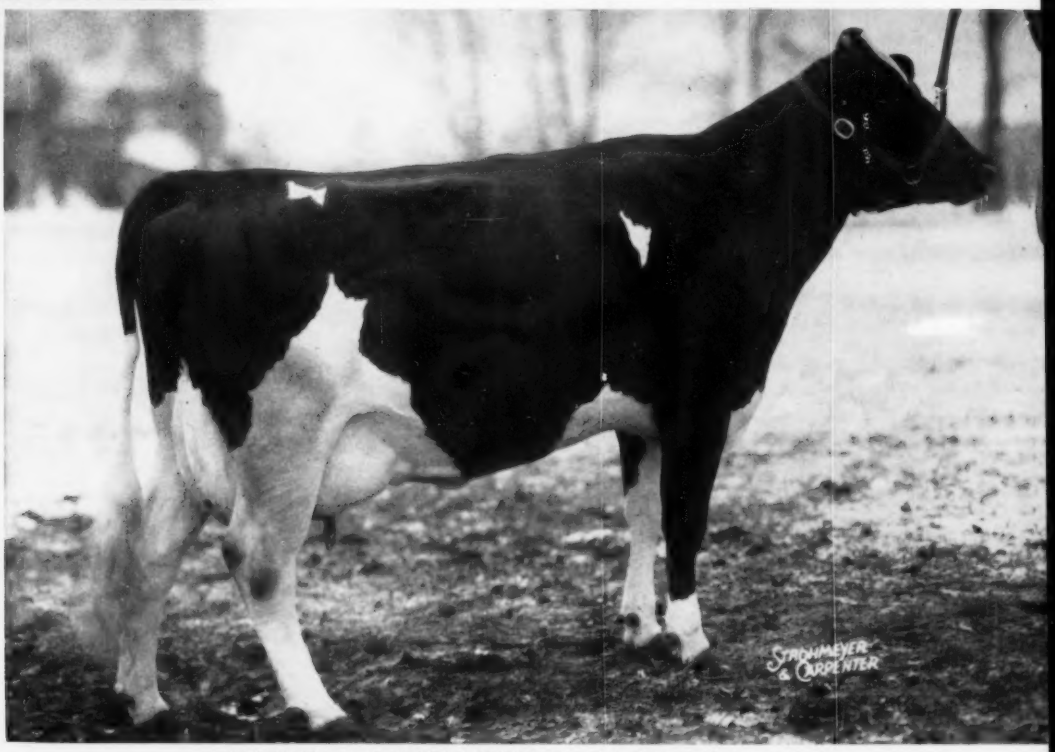

HARDEN FARMS DUCHESS ACACIA 4227550 (VG)

New National Champion Sr. 2-year-old for butterfat and second for milk in the ten-month division, 3X AR with . . .

2y	7m	305d	3X	20,493 milk	3.8%	773 fat	AR

New York State Champion with her year's production . . .

2y	7m	365d	3X	23,786 milk	3.8%	913 fat	AR

—Bred and owned by Harden Farms, Camden, New York

IN THIS ISSUE . . . .

Mass Producing Milk in California
Six Weeks With Friends
Reports of Sales and Shows

They are from Missouri!

(Chapter 2)

Men from Missouri are known for their practical approach — they must see with their own eyes. Therefore it is gratifying to have prominent breeders from the "Show-Me" State visit our herd and approve so highly the results of our breeding program that they take Whirlhill bulls back to Missouri.

Last year Professor Ragsdale, Chairman of the Department of Dairy Husbandry, headed a delegation that selected **WHIRLHILL BRUTUS** to head the herd at the University of Missouri. **BRUTUS** is a son of **APOLLO** from the beautiful **SIGNAL** daughter pictured below.

Quality OLYMPIAN

Grand Champion, Eastern States Exposition, 1957. Nominated for All-American 2-yr-old, 1956. Son of the "Excellent" Gold Medal Proven APOLLO from the famous GWEN — she being "Excellent" with 2X records of 929, 920, 809, 799, 721 lbs. fat. OLYMPIAN's daughters are beauties, too.

Recently James E. Crosby Jr., of the United States Department of Agriculture in Washington, D. C., purchased **WHIRLHILL CONNOISSEUR** to head his well known Missouri herd. **CONNOISSEUR** is a blue ribbon son of **OLYMPIAN** from **WHIRLHILL SIGNAL CONNIE**, "Very Good" who was 1st Prize 2-year-old at the Connecticut State Holstein Show, 1955.

Because **BRUTUS** and **CONNOISSEUR** make an interesting line-breeding pattern, arrangements have been made to permit exchange of services between the Crosby herd and the State University herd.

This Winterthur - BURKE - Ormsby combination is attracting nationwide attention. They have show type with SIZE — deep bodies, open ribs and fine udders. Lots of milk, too — with 4% test.

Whether or not you are "from Missouri" come and see for yourself.

Whirlhill CONNOISSEUR

1st Prize Bull Calf, Connecticut State Holstein Show, 1957. He is a son of OLYMPIAN from Whirlhill Signal Connie, "Very Good," 1st Prize 2-yr-old at Conn. Holstein Show, 1955. Now finishing with right at 600 fat, 2X, 3 years.

Whirlhill Signal Ormsby BECKY

(VG - E - E - VG - VG - VG - VG - VG)
Grand Champion Female, Connecticut State Holstein Show, 1957. Member 1st prize Get of Sire, Conn. 1955 and 1st **prize Produce, 1957. Her 2X records: 2½y, 619 fat; 3½y, 601 fat; this year crowding 800 fat.**

OLYMPIAN's FROZEN SEMEN Available. Ask for details on our "Golden Rule Plan," by which you pay nothing but costs until you have satisfactory heifers.

Also — ask for pedigrees of Olympian sons from superior type, high record dams.

Whirlwind Hill Farm

JAMES M. OSBORN
Owner

WARREN ANDERSON
Herd Mgr.

DEAN RICKARD
Foreman

WALLINGFORD, CONN.

Certified - Vaccinated - Accredited

HIR Tested - Classified every year

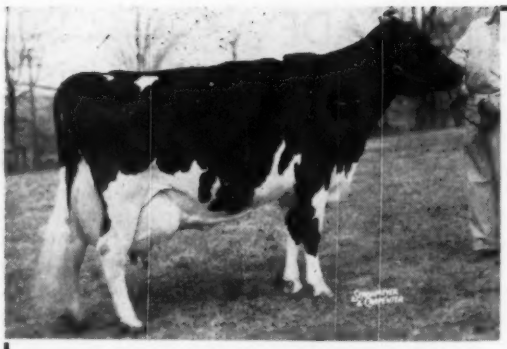

SWEETHOLM RAG APPLE (Excellent)

6-6 365d 2X 21,183 M 4.4% 928 F
Now promising 1000 lbs. fat this year. One of our prized brood cows, she is by a son of Montvic Rag Apple Sovereign and her dam is a daughter of an "EX" 826-lb. cow.

Sweetholm Rag Apple

← **(Ex)**

6-6 365d 2X 21,183 M 4.4% 928 F

She is the dam of Hilltop Transmitter Great, the 1st prize 2-year-old bull at the 1957 Chicago International Dairy Show. He was also senior and grand champion at the 1957 Pennsylvania Black & White Show.

We would like to congratulate Frank H. Goodyear, Danboro Holstein Farm, Danboro, Pa., the owner of Great.

Great's full brother, HILLTOP TRANSMITTER REX, is one of the senior sires at Hilltop along with his sire, Clarkdale Gloria Transmitter (EX-GM).

HER SHOW WINNING SON

HILLTOP TRANSMITTER GREAT

Owned by Frank H. Goodyear, Danboro, Pa.

Certified and Accredited for Bang's and T. B.
Larry Fitch, Herdsman

WOODBOURNE INKA REFLECTOR

His Famous Rag Apple Parents

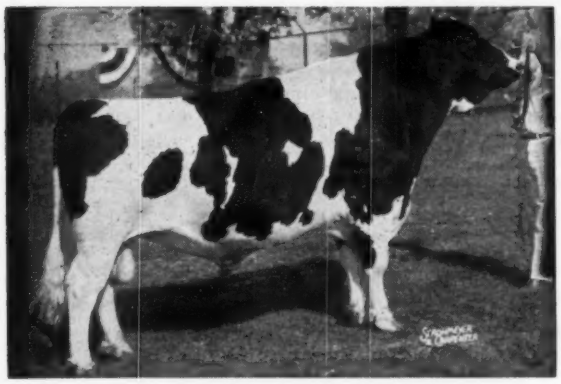

A. B. C. REFLECTION SOVEREIGN
Excellent - Extra
Again sire of the first prize Get at Chicago (for the fourth time).

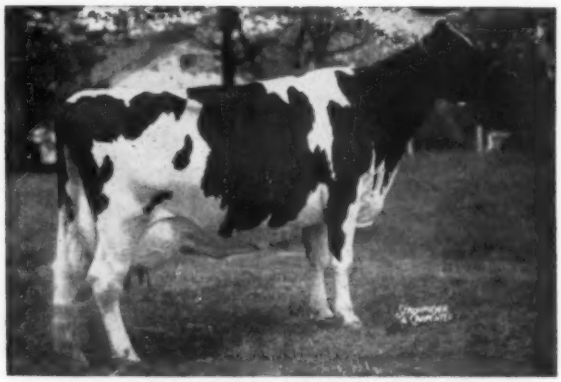

INKA PIETJE VEEMAN (EX)
Again Grand Champion at Syracuse, at 11½ years (for the second time).

VISIT →

(Phone: MONTROSE 290-M)

WOODBOURNE
EST. 1822
DIMOCK, PENNA.

Holstein-Friesian World

The Newspaper of the Breed

Vol. 54—No. 22 Nov. 23, 1957

Established 1904

Combines Holstein-Friesian Register (1886) and Black and White Record (1916)

Published at Lacona, N. Y. on second and fourth Saturdays of each month by Holstein-Friesian World, Inc.

Maurice S. Prescott ..... Editor

Associate Editors: Theodore Prescott, Wm. A. Prescott, Robert H. Hastings, Fay C. Barney, David L. Morrow, Robert M. McKown.

Editorial Assistant Mabel C. Chase

Theodore Prescott ..... Adv. Mgr.

Subscription price, U. S. and Canada, $2.00 per year. Foreign, $3.00. First Class Mail subscriptions (U. S. and Canada) $10.00 per year. Air Mail (U.S.) $24.00 per year. Single copies 25 cents.

When changing your subscription to a new address, be sure to give your old address as well as the new.

Advertising rates upon application.

Entered as second class matter, December 16, 1918, at the Post Office at Lacona, New York under the Act of March 4, 1879.

FUTURE PUBLICATION DATES

December 14, 28, 1957

News and advertising forms close 19 days in advance of publication dates.

Telephone Sandy Creek, N. Y., 3301

Office located at Sandy Creek in the Corse Press Bldg.

THE COVER

As announced on the cover, Harden Farms Duchess Acacia 4227550 (VG) is the new National Butterfat Champion in the 3X 305-day AR Division with 20,493 lbs. of 3.8% milk, 773 lbs. fat. Her record was started at 2y 7m on August 2, 1956 and she calved again on August 30, 1957 without going dry. Her 365-day credits, a New York State Champion performance, show 23,786 lbs. milk, 3.8%, 913 lbs. fat.

Acacia displaces the former champion, Zimmerman Bestar Pietje 389-6923, owned by L. A. Zimmerman, Lehighton, Pa., who finished with 744 lbs. fat 3.9% in 1956. The National Milk Champion in this division is

(Please turn to page 8)

NEWS of the TRADE

Records —

Florida

Florida Agr. Exp. Station, Gainesville, Fla. has been conducting A. R. tests on their foundation group of registered Holsteins. These animals which were purchased as bred heifers in Maryland have been doing very well. As there has been so little A.R. testing in Florida, they are setting up new state records right and left and three are currently reported. The best of these, Remcrest Ovation Lucky 379-7669 is a daughter of Skokie Great Ovation 978751 (VG-GM), bred by A. Doty and Bernard L. Remsburg, Jefferson, Md. Her figures at 3 years 0 months on 2X milking, 305 days, are 12,482 lbs. milk, 4.3%, 533 lbs. fat. The other records are 464 lbs. fat in 305 days on a junior 4-year-old and 383 lbs. fat in 305 days on a senior 3-year-old.

Virginia

Poland Oakmulgea Rag Apple 341-5934, owned by R. J. Willis, Ballsville, Va. is a new state leader for Virginia in the senior 4-year-old class, 3X milking, with a record at 4 years 8 months in 356 days of 27,207 lbs. milk, 3.3% 906 lbs. fat. She replaces from the A.R. leadership of Virginia Brackel Farm Montvic P F Fay 2479740 (GP) owned by Charles R. Hope & Son, Purcellville, Va., whose record of 845.3 lbs. fat has stood since 1949 as a Virginia state record.

An old friend also appears as a new state champion. This is Minnow Creek Eden Delight 2494802 (EX), now owned by Meadowfarm Dairy, Orange, Va., who has completed an A.R. record at 13 years 7 months on 2X milking, 365 days, of 18,155 lbs. milk, 3.9%, 711 lbs. fat. The previous Virginia state record for this division stood at 510 lbs. in the A.R. division, Minnow Creek Eden Delight is of course one of the most famous cows of our breed, with five 2X records from 1000 to 1215 lbs. and further honors as the highest living lifetime producer of the breed for fat with 9,405 lbs. 4.4%. 215,763 lbs. milk in 3,861 days on test. She was bred by Harry R. Rosenbury, Rochester, Ind., who made her earliest records, but all of her 1000 lb. records were made at Lakefield Farm, Clarkston, Mich. Her sire, Posch Ormsby Fobes Eden 832709, was a member of the Newman stud in Indiana.

Washington

Puget Sound Netherland Nancy 3278701 (VG) was recently announced with her new record at 5 years 10 months on 3X milking of 23,509 lbs milk, 4.3%, 1013 lbs. fat in 365 days. She had previous records of 778 lbs. at 4 years 9 months, 723 lbs. at 3 years 6 months and 669 lbs. at 2 years 4 months, these three being made on 2X milking. She is one of a star family in the herd of her breeder and owner, Waltner Farms, Mt. Vernon, Wash. She is a daughter of Frasea Netherland Inspiration, the Gold Medal Frasea-bred sire that they sold for $10,000 to Tri-State Breeders in Wisconsin, and her dam, Puget Sound Pontiac Peaches 2753139 (EX) is the Washington State champion in Herd Test on 3X milking with her record of 30,467 lbs. milk, 3.9%, 1180 lbs. fat. She was sired by Carnation Ormsby Pontiac Imperial (EX-SMP) who is one of the best regarded sons of Carnation Governor Imperial on the West Coast. His last years of service were spent in the Lindow Bros. herd

In This Issue

Mass Producing Milk in California	19
Mountain Carver	22
Six Weeks with Friends	24
Editorial	28
News & Views	29
Notre Dame Dispersal	30
Pabst Regal Dies at Pabst Farms	42
U. S. National Blue Ribbon Sale at Waukesha	56
Sale Calendar	110
Index to Advertisers	113

★ Offering Bull Calves From These Outstanding Cows

GREEN MEADOW STELLA FRANCES (VG)

2-6	2X	365d	12955 M	4.4%	574.2 F
4-	2X	365d	15107 M	4.8%	730 F
6-1	2X	365d	16639 M	4.4%	733 F
7-5	2X	365d	16570 M	4.2%	688 F

Her calf born June 1, 1957. Sired by Carnation Priority. Price $500.

GREEN MEADOW STELLA DORCAS (GP)

2-7	2X	346d	11796 M	3.7%	434 F
3-9	3X	365d	18133 M	3.7%	669 F
5-3	2X	365d	16836 M	3.9%	659 F

Her calf born Sept. 29, 1957. Sired by Carnation Priority. Price $400.

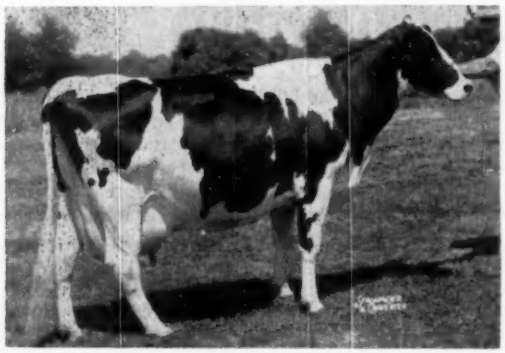

GREEN MEADOW MIRACLE NIGELLA (VG)

2-4	2X	343d	11810 M	3.4%	402 F
3-4	2X	319d	12774 M	3.5%	449 F
4-5	2X	312d	16447 M	3.5%	573 F

5y—making a larger record this year. Her calf born April 26, 1957. Sired by Green Meadow Constellation. Price $400.

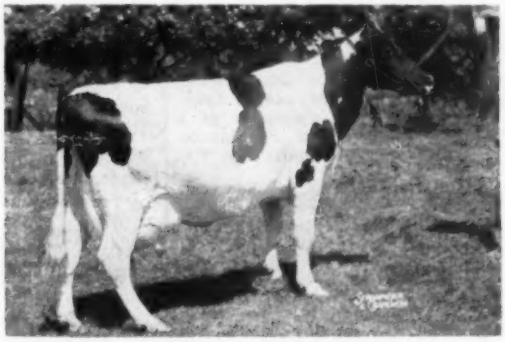

GREEN MEADOW STELLA DAHLIA

GP at 2 years

2-6	2X	365d	14048 M	3.5%	497 F

3 yrs. making a larger record this year.

Her calf born July 17, 1957. Sired by Carnation Priority. Price $300.

CARNATION SKYLARK CINDY SUE

G.P. at 2 years

2-6	2X	365d	12437 M	3.9%	490 F

Her calf born August 21, 1957. Sired by Carnation Priority. Price $500.

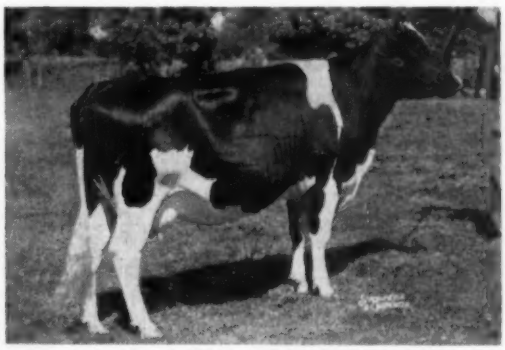

CARNATION LOLA PERFECTION SPOF

Not yet classified

2y	365d	2X	18,000 M	700 F	SA

Her calf born August 26, 1957. Sired by Clover Knoll Lola's Boy. Price $500.

● **If you are interested in any of these calves, write at once for full details and pedigrees.**

Green Meadow Farms

Elsie, Michigan

"Where the latch-string is always out"

"HONEYMAN"

COCHRAN HONEYMAN

A Burke (Ormsby)
RAG APPLE
Cross

Honeyman, the $11,000 son of Pabst Winterthur Zeus (EX-GM) out of Cochran Sovereign May is the result of a Burke-Rag Apple cross, a combination that is nicking in many herds.

Cochran Sovereign May, a show cow and a great producer (records to 839 on 2X) was a daughter of Sovereign Commander Antonio, a great proven son of Sovereign.

HONEYMAN's offspring are now being developed in the herds listed below.

Write for Pedigree of HONEYMAN sons.

Eastern Breeders
Nichol Ave. New Brunswick, N.J.

BENJAMIN H. BROW
Green Farm
Moorsefield Rd.,
Saunderstown, R. I.

H. BEN MITCHELL
Lafargeville,
New York

A. RICHARD DIEBOLD
Toplands Farm
Roxbury, Conn.

JAMES M. OSBORN
Whirlwind Hill Farm
Wallingford, Conn.

FRANK H. GOODYEAR
Danboro Holstein Farm
Danboro, Pa.

WINTERTHUR FARMS
Winterthur, Del.

J. SEWARD JOHNSON
Cedar Lane Farm
Oldwick, N. J.

JOSEPH B SCHAEFER
Piney Hill Farm, R. D.
Washington, N. J.

REEVE SCHLEY
Island Stock Farm
Whitehouse, N. J.

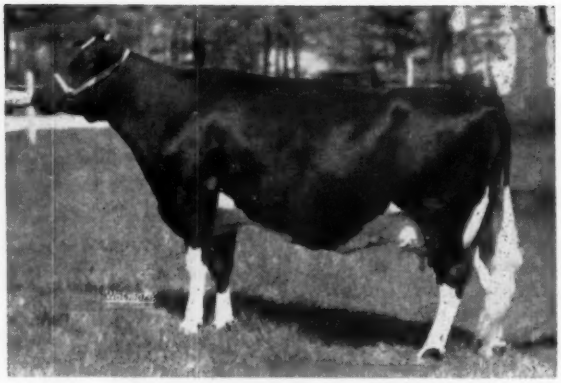

SUNNY LEA COW MAKES 1086 FAT

Following a 365 day production of 987-lbs. of fat, the Excellent Detert Beacon Inka Mistress at Braun's Sunny Lea Farm, Waukesha, Wisconsin is now reported with a 6-year-old record of 1086 fat, 4.6%, 23,721 milk. "Mistress" was bred by Charles Detert of Marshall, Wisconsin and is a daughter of Weix Pilot Mistress Beacon; her dam is VG daughter of Sir Ollie De Kol Dunloggin with a 2X record of 590 of fat. Detert Beacon Inka Mistress also made a 2X record as a junior three-year-old of 700 fat. Her show record is just as impressive as her production; she placed third in the milking aged cow class at the Royal Winter Fair of 1956 and this year was third in the dry cow class at Waterloo, freshening a day later and placing fourth in the milking class at Chicago the following week.

at Portland, Ore. The dam of Puget Sound Pontiac Peaches is one of the Waltner original foundation cows, being a daughter of Colony Colanthus Perfection, sire of the famous pair of Frasea sisters at Carnation.

1024 FAT FOR LINDA LEE

Harden Farms King Linda Lee 338-5909 (EX) has completed a 3X AR record of 26,436 lbs. milk, 3.9%, 1024 lbs. fat in 365 days. The record was started at 7 years 7 months of age. At 3, 5 and 6 years she made 806, 803 and 936 lbs. fat and her four-lactation milk total, without interim credits, is 94,939 lbs. Her 3 and 6-year-old records are DHIA while her 5 and 7-year-old records are AR.

Linda Lee is one of a pair of well known full sisters by Dunloggin King Var 903720 (VG) and out of Rolling Knoll Mistress Lucy Posch 2533087 (VG). These two sisters have for four consecutive years, including 1957, been first prize Produce of Dam at New York State Fair and three times Nominated for All-American. Linda Lee has been five times a member of the first prize Get of Sire at New York State Fair, 1951 through 1956, and the Get has been six times Nominated for All-American, four times Honorable Mention.

Linda Lee culminated her show record by becoming Grand Champion of the 1956 New York State Fair and going on to Honorable Mention for All-American Aged Cow that year. She was bred and is owned by Harden Farms Camden, N. Y.

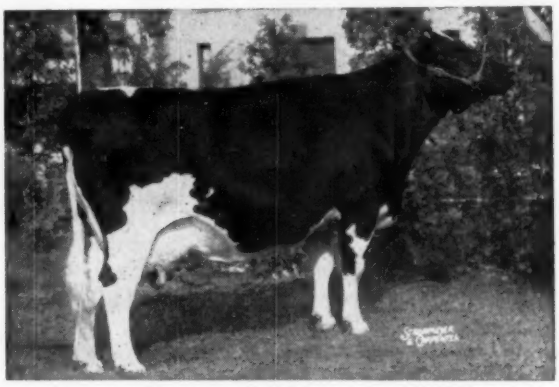

HARDEN FARMS KING LINDA LEE 3385909 (EX)
7-7 365 3X 26,436 3.9 1024 AR
Honorable Mention for All-American Aged Cow, 1956.

"Roburke From Curtiss"

A phrase known in every state and in many foreign countries. Roburke's daughters have **everything!** Great Production, Winning Type, Reputation, Demand and High Sales Value.

PABST SIR ROBURKE RAG APPLE

"Excellent." Gold Medal Proven Sire

He was twice Res. All-American; Member of All-American Produce.

42 daughters average:

13776 M	3.7%	510 F	ME
Increase over dams:	+1558 M	+.12%	+72 F
Daughters to 27694 M		1020 F at 3½ years.	

Sire of "Excellent" dtrs. with 931 and 916 F. — and 836 fat — 2X. A "VG" dtr. with 812 F. on 2X.

Sire of Mooseheart Roburke Lucinda. All-American 2-year heifer '55; Res. All-Amer. 3-year '56; All-Amer. Produce of Dam '56; Hon. Mention All-American Sr. Get '56.

Curtiss, with the largest stud in the U. S. has 65 great Holstein bulls, from the Burke, Rag Apple, Ormsby, Dunloggin, Carnation and Crescent Beauty Families. We invite you to visit us and see all these sires.

For brochures and pedigrees contact your nearest Curtiss Distributor.

Five dairy breeds, 3 beef breeds and 1 Dual-Purpose

CURTiSS IMPROVED STUD SERVICE, INC.

A subsidiary of Curtiss Candy Company

OTTO SCHNERING, Founder

CARY, ILLINOIS PHONE: MERCURY 9-5411

The Line-bred Burke breeding in all our institution herds has proven tops both in type and production

Some of the Breed's Greatest Cattle

Have Come From Wisconsin Institution Herds

★ **Demand for our Burkes continues.**

★ Recent sales include New Zealand, Puerto Rico, Canada, New York, Utah, California, Iowa, Minnesota and numerous sales with Wisconsin and other states.

★ These sales were from nearly all our institution herds.

Frozen semen now available from Wis Ideal - Excellent, All-American, GM Sire. Write Wis. State Reformatory, Green Bay, for details.

For information and bull list write:

Wisconsin State Department of Public Welfare

W. W. KINYON, Farm Supervisor **State Capitol, MADISON, WISCONSIN**

Judged by Performance

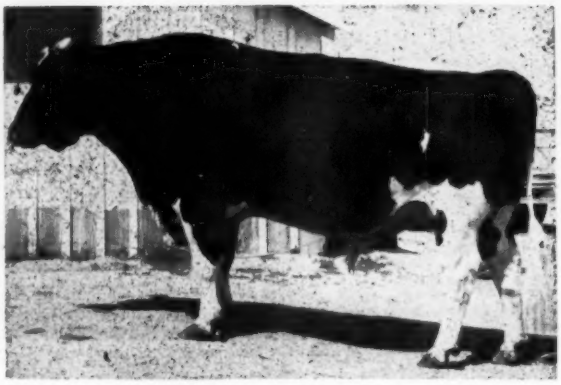

Wis MAGISTRATE Burke
RJF No. 13

The job this double grandson of WIS IDEAL has done can only rate as sensational.

First used in the large Platt Ranch herd (now Jensen-Platt) MAGISTRATE was proven on cows of various bloodlines. He has "clicked with them all," one of the first characteristics we seek in a herd sire.

We also like the wonderful uniformity in type of his daughters. They would look well in any herd.

In production his first 15 daughters average 14,112 M 4.01% 567.8 F. A plus of 2,032 M. 2% 107 F. over their dams.

Roger Jessup Farms Office — 11630 E. Artesia Blvd.

Artificial Breeding Service ARTESIA, CALIFORNIA

★ The Correction Herd ★

"Correction Posch Lucky-2667113" now has produced over 100,000 lbs. Milk in our herd. She is the 49th cow in our herd to pass this mark.

HIR and DHIA Testing

Cows, Bulls and Heifers for Sale

Farm located at South 68th and Highway 100 - - - Milwaukee County

MILWAUKEE COUNTY HOUSE OF CORRECTION

8885 South 68th Street -:- Milwaukee 14, Wisconsin

JOS. B. DREWNIAK, Superintendent **I. BENSON, Farm Supt.**

ONE-DAY FAT PRODUCTION RECORD

In an editorial on the Holstein-Friesian Leaders in our issue of September 28 some figures were given as to possible champions for one day fat production. We gave the figures for the Canadian Championship by Rollo Mercena De Kol.

We should have taken one more look. Dick McLaughlin of Rock River Farms, Byron, Ill. has now kindly supplied us with the information on the current record of his National Champion of our breed, Haven Hill Crescent Gewina Count. He states that in the first 36 days of her present lactation she has credits of 261 lbs. fat, which is an average of 7.25 lbs. fat a day for this period of more than one month. Her high day for milk in this lactation is 133.1 lbs. We are happy to give such credit as goes with this championship to the Rock River star.

Dick writes that in the fourth month of this lactation she "suffered a terrific siege of ketosis, which seriously impaired her production on test. She is, however, still running about 70 lbs. ahead of her last year's performance." According to Dick, she is not milking quite as heavy now as she was at the same time in her previous record. At any rate she will carry the best wishes of Holstein breeders as there is a little Swiss score to settle.

(from page 4)

Pabst Roamer Premella 3211950 (VG), owned by Pabst Farms Inc., Oconomowoc, Wis., with 20,678 lbs. milk, and Acacia ranks second in the nation to her.

The new champion is by Pabst Reburke Duke 1112211 (SMT), senior herd sire at Harden Farms, Camden, N. Y., and out of Alcartra Bessie Ormsby Korndyke 2022616 (EX) who has a lifetime total (part DHIA) after 5 years of age of 220,104 lbs. milk with 8404 lbs. fat. The Alcartra cow, purchased as one of the original Harden foundations, made individual records including 1153 lbs. fat and 30,097 lbs. milk at 14 years, with another record of 1007 lbs. fat.

Acacia was bred and is owned by Harden Farms, Camden, N. Y. The picture shows her as she appeared about five months along on her record breaking performance. Now, after freshening August 30, she is milking about 95 lbs. a day on 3X.

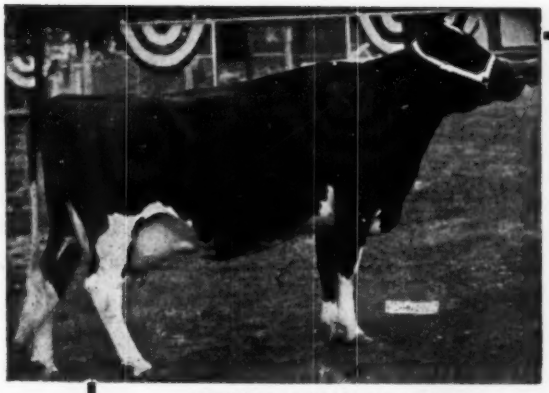

SMOKER LOLLIE DICTATOR
(Excellent-92 points)
Nom. for All-American 3-year-old, 1951
Grand Champ. Indiana State Fair, 1952
Res. Champion Indiana State Fair, 1953
Now over 100,000 lbs. milk. She will sell in our dispersal

March 10th 1958

Mark this date on your calendar and plan to attend the dispersal of our herd on this second Monday in March.

For the past 8 years we have been building our herd around the "Lollie" cow family and at present about 2/3 of the herd trace to that family.

SMOKER and OSBORN

Leesburg, Indiana

Phone: Glenview 3-7735

Visitors Welcome

Left to right: PATSY (VG-87), has milked up to 100 lbs. a day in her current lactation; THERESA (EX-91), with 700 lbs. fat; TEX (EX-92), with 951 lbs. fat on 2X, a Utah State Record; APPLE (EX-92) whose current record promises 700 lbs. fat.

Our "HIGHCROFT" Get

UNDEFEATED THIS YEAR

Slightly different Gets have been 1st at the following shows: Richmond Black & White Show; Utah State Fair, a regional show with five states competing, California, Colorado, Montana, Idaho and Utah; Western Idaho State Fair at Boise: and Plain City Dairy Days, 1957.

THREE CHOICE HERD SIRE PROSPECTS

Dams of all three are VG "Highcroft" daughters with good records. (Patsy, pictured above, is one of them). All three sired by an Excellent son of Wis Leader. Thus they combine the two bulls that sired the All-American and Reserve All-American gets last year! Write today for details.

COWS THAT LOOK, LAST, LACTATE

1956 Lactation Average:
23 Head 15,385 M. 3.7% 575 F.

1957 Classification
6 E - 18 VG - 5 GP (Avg. Score: 87)

Rich—Herd Holstein Ranch

GRANT and LUCILE RICHARDS

Route 1, Box 154, American Fork, Utah

-ENRICH YOUR HERD WITH A RICH-HERD SIRE-

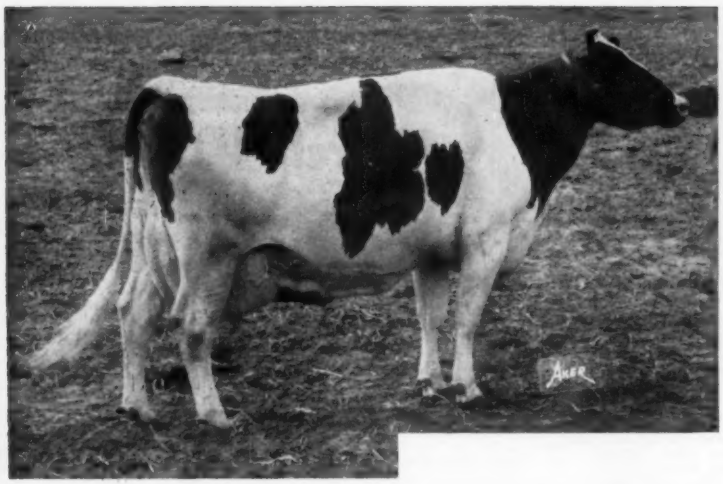

Linden Dictator Bonheur Star (Excellent)

6y 365d 2X 26,644m 4.2% 1106 f
(Indiana State Record)
4½y 365d 2X 22,747m 4.3% 975.4f
3½y 322d 2X 14,235m 4.1% 592 f
2½y 350d 2X 14,437m 4.1% 587 f

A proven transmitter, she has a daughter with:
2y 324d 2X 16,800m 3.6% 605f

Star freshened for us on July 22nd and has started on another top record. We bred her to Wis Leader (EX-GM) on Oct. 11th and are looking forward to the results of this mating.

● At the Southwest Ohio B & W show in July Star was 1st Aged Cow Sr. and Grand Champion. The aged cow class included 7 "Excellents."

● Star's calf CULVER SAMARGALE STAR, is one of the biggest calves we have ever had. A nice black calf, he has a wonderful rump and outstanding legs. He is now at his new home at Aurora N. Y.

Star's Son Sold To Frogmore Farm, Aurora, N. Y.

● It was only after Frogmore agreed to make semen from this young bull available to us that we said they could have him. We have a place for him in our future program as we think he would be a good outcross for our Burke bred herd. If Star has a son by Wis Leader, he will be a SanMarGale herd sire.

Our Best Wishes Go With Culver SanMarGale Star

Our Three Excellent Burke-Bred Herd Sires

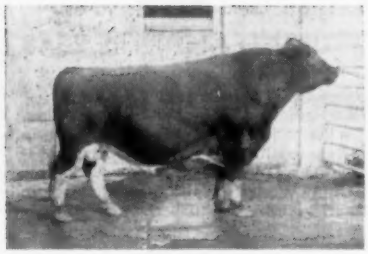

WIS WHIRLWIND
Excellent - Silver Medal Type

PABST ROBURKE BELMONT
Excellent - Gold Medal Proven Sire
Now on lease to COBA.

PABST BURKE DICTATOR
Excellent - Plus Proven
An own son of "Burke"
Dead but in service through frozen semen.

SANMARGALE FARMS

● RALPH STOLLE
Owner
● JACK HOLTZAPPLE
Manager

● LEBANON, OHIO Phone 242

"Hitching Our Wagon To a Star" ★

★ CULVER SANMARGALE STAR — born 7-22-57

SMOKER DICTATOR LANCELOT 1234371
(GP-84) aAa SSR
Full brother to:
SMOKER LOLLIE DICTATOR (EX-92)
Nominated for All-American 3-yr-old in 1951.
365d 4½y 2X 15,927m 3.9 625
Now over 100,000 and still producing.
In service in the Newman Holstein Farms Stud in Indiana.

LINDEN DICTATOR BONHEUR STAR 3448650
(Excellent)

DHIA	2-10	2X	350d	14427	4.0	587
DHIA	3-10	2X	322d	14235	4.2	592
HIR	4-11	2X	365d	22747	4.3	975
HIR	6-3	2X	365d	26644	4.2	1106

(Indiana State Record)
Tied for top selling female in the 1957 National Convention Sale at $4300.
Dam of:
Linden Lieutenant Jewel
28m 324d 2X 16800 3.6 605
Linden Lieu Dictator Duke
(Sold for $1175 in 1956 Wolverine Classic).

MAYTAG ORMSBY FOBES DICTATOR 943293
(EX-GM)
10 "EX" offspring
1st "Get," Ind., 1953, '54, '56 and '57.
2nd "Get," International, 1954
152 daus. in 41 herds (2X) actual production average:
4-3 339d 16,024 3.9 620
1 with 1106 fat 2X
2 with 900 and 932 fat, 2X
7 from 800 to 871; 20 from 701 to 787 and 40 from 600 to 699.
See more information below:

LURA COLANTHA PROSPECT 2358026
(VG)
HT 10y 2X 318d 16,159 4.2 674.8
Over 100,000 lifetime
5 HIR daughters with 481, 498, 510, 597 and 625 fat on 2X
Dam of 6th "Produce" Waterloo, '52
Dam of 6th "Produce" Chicago, '51
Dam 4th "Produce" Ind. 1955 & '56
Dam of 2nd "Produce" and 2nd 4-yr-old Cow, Indiana State Fair, 1957.

MAYTAG ORMSBY FOBES DICTATOR 943293
(EX-GM)
HIR proof, Vol. 13:
109 pairs dtrs.: 14,054 3.80 534
dams: 14,063 3.69 519
—9 +.11 +15
155 classified daus. ave.: 82.4 points
See information above:

FITCHOME BONHEUR CHANCELLOR 2482435
DHIA records:

8½y	365d	2X	20,052	4.3	868
7y	365d	2X	19,358	4.3	828
5½y	344d	2X	20,722	3.9	814
2½y	315d	2X	11,940	3.7	436

Classified Good at 3 yrs. and never reclassified again, but made the above records and sold for $600 at 10 yrs. of age.

MAYTAG ORMSBY FOBES 784293
(VG-GM)
Hon. Ment. All-American Calf, 1940
26 A R daughters
16 from 503 to 837 f
17 HT daus. to 949 fat
DICTATOR FOBES PONTIAC LASS 2337114
(EX)
Sold for $4,000
Mem. All-Am. Produce, 1948
1st 4-yr-old, Iowa State Fair, 1947
See below:

CULVER PAUL COLANTHA CANARY JIM 809954
Good Plus
HIR daughters to 674 on 2X
DHIA Daughters over 600 fat on 2X
LADY PROSPECT PIEBE SUZY 2151740
DHIA 2y 2X 307d 11,023m 378.7f
Full sister:
Sue Fairland Prospect (VG)
119,956m and 4545f, lifetime

MAYTAG ORMSBY FOBES 784293
(VG-GM)
Sire of 4 "EX" offspring
13 classified daus. ave.: 82.5
See information above:
DICTATOR FOBES PONTIAC LASS 2337114
(EX)

7y	3X	365d	19,554m	4.1	803
4y	3X	365d	20,781m	3.6	752

Dam of the proven Amcana Dictator Model (VG)

WESTERDALE INKARNATION PRINCE 823710
(VG)
3 A R daus. one with 731 on 2X
79 HT daus. 21 from 503 to 857
DHIA daus. to 868 fat on 2X
Grandson of Montvic Pathfinder
FITCHOME CHANCELLOR FAYNE ORMSBY 1972709
(Good Plus)

8y	365d	2X	14,576	3.9	566
6y	313d	2X	12,082	3.9	465
7y	297d	2X	10,625	3.9	419

— SIRE'S FULL SISTER — — BRED THE SAME AS HIS DAM —

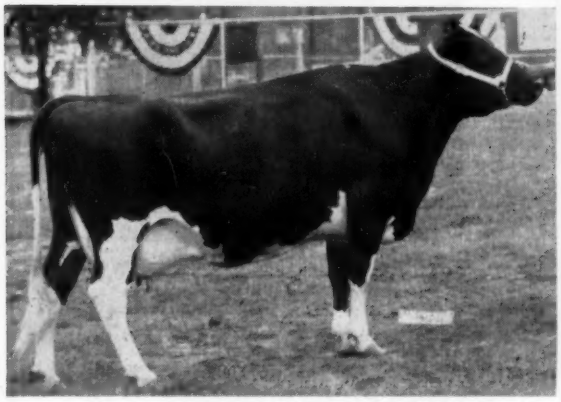

SMOKER LOLLIE DICTATOR (EX)
Her full brother is the sire of Culver SanMarGale Star. With over 100,000 lbs. milk before 10 years of age, she is a member of a great cow family in Indiana.

LINDEN DICTATOR WIMBLE WIMPY (EX)
She has just completed an 800-lb. 3X record and was 1st dry cow and Res. Grand Champion at the National Dairy Cattle Congress, Waterloo. She is a daughter of Maytag Ormsby Fobes Dictator out of a Fitchome cow with Pathfinder and Carnation breeding the same as the dam of the Star cow.

The Frogmore herd was classified for the first time on October 28th with 20 head averaging 84.3 points. There were 1 "EX," 8 "VG," 10 "GP," and 1 "G."

Frogmore Farm - AURORA, NEW YORK

DAVE MORROW
WES ENGST

Farm located on Sherwood-Aurora Rd., one mile west of Sherwood which is on Rt. 34B, 15 miles south of Auburn, N. Y. and 25 miles north of Ithaca, N. Y.

Acc. — Cert. — Vacc. — HIR and AR — Classified

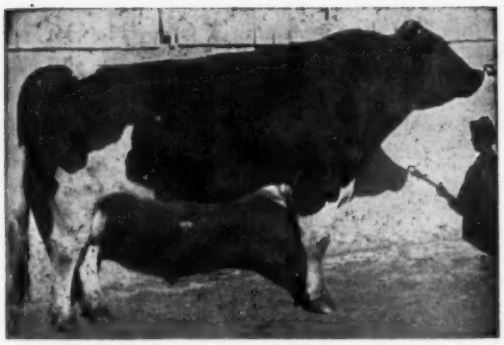

HICKORYVALE ADMIRAL MONARCH 1153636 (VG)

— MONARCH —

By the GM $10,000 Helengeorge Master Admiral and from a wonderful "VG" 650-lb. 2X daughter of Curtiss Candy Della Lad (Papoose).

Eleven more Monarchs fresh this fall are doing just as sensationally — and they have type too!

*** TWINKLE and HOLLY have sons for sale by Spring Farm Fond Hope.**

MONOCACY MEADOWS

RAY H. SMITH & SON -:- FREDERICK, MD.

PBR 1953-54-55-56

1957 HIR Avg. — 46 Lacts. 3.7% 539 F

Listed below is EVERY COMPLETED RECORD on our Monarch daughters to date — We Think They're Really It!

SUSIE	2-2	2X	365	15,700	4.4	692
HILDA	2-8	2X	365	17,101	3.8	651
MILDRED	2-0	2X	365	15,640	3.7	586
*TWINKLE	2-1	2X	343	14,212	4.0	564
BETTS	2-2	2X	362	13,890	4.0	558
GEORGIA	2-4	2X	365	16,226	3.4	557
MICKEY	2-10	2X	358	14,530	3.7	552
JANE	2-0	2X	365	15,647	3.6	551
LANA	2-2	2X	326	14,432	3.8	548
CAROL	2-7	2X	365	14,610	3.7	547
PAULETTE	1-8	2X	356	11,295	4.2	471
*HOLLY	2-6	2X	330	12,853	3.6	466
KATHLEEN	1-7	2X	343	12,571	3.6	457
PENNY	2-5	2X	365	12,203	3.7	457
MIMI	1-8	2X	365	12,105	3.6	439
SADIE	2-3	2X	298	11,630	3.7	429
STAR	2-1	2X	339	11,480	3.6	417
ACTUAL AVERAGE	2-2	2X	351	13,889	3.8	526
(M.E.)		2X	351	17,917	3.8	678

We Were Pleased to be— Premier Breeder and Premier Exhibitor at the Pennsylvania B & W Show

At the strong Pennsylvania Black & White Show September 21, where 201 head were shown, we had three first and two second prize animals. They helped us to win the Premier Breeder and Premier Exhibitor Awards and were as follows:

1st prize junior heifer calf — **Keystone Mistress Bridget;** 2nd prize senior heifer calf — **Keystone Pansy Jupiter;** 1st prize junior yearling heifer — **Keystone Woodmaster Pamela;** 2nd prize senior yearling heifer — **Keystone Mistress Joanne;** 1st prize 3-year-old cow and Reserve Grand Champion — **Keystone Chieftain Lois.**

The dams of all the above animals, except Pansy, are by our former herd sire Jonabell Sun, who earned his Gold Medal Sire award in our herd with his HT proof showing 30 daughters that average 16,914 lbs. milk 3.85% 650 lbs. fat, 2X. A Sun daughter sold at the recent Penna. State Sale for $1100, classified Very Good with 620 lbs. fat at 2½ years.

Accredited Certified Calfhood Vaccinated

KEYSTONE FARM

R.D. 4 — EASTON, PENNA.

6 miles south of Easton—3 miles west of U.S. 611

R. L. HINDENACH — DONALD V. SEIPT

Gray View Pansy Pilot (VG-SMT)

A Silver Medal Type sire, his first 20 daughters average 83.5 pts. Twenty-two Herd Test daughters average 13,570 m 3.82% 519f.

Pilot is at COBA but still is in heavy service here via frozen semen. We now have 38 daughters milking and many more to come. They are very uniform with especially nice udders, legs and fore shoulders. We like them better as they mature. Our pilot get was first at the Maine Type & Production Show and second at Eastern States Exposition.

Note we have two young sons of Pilot that we would like to recommend. They are from high record dams with proven transmitting ability for both type and production. They are priced right while they are young. Ask us about them.

MAPLE VIEW FARMS

CORRINA, MAINE

FRED J. NUTTER ROBERT P. NUTTER

Our Latest HIR Lactation Average
54 Cows 15,039 Milk & 569 Fat

- **Monogram**
  Master
  Dunloggin Mistress Gracious
  Ormsby Sensation 45th
  Montvic Rag Apple Chief
  Dunloggin Knight
  Sovereign and Pathfinder

These are the bloodlines and combinations to be found in the several select young bulls of real good type that are now ready for sale at POPLAR POINT FARMS.

Type Classification, official records, and proven sires make a solid pedigree background. Surely we can select a sire from the above bloodlines that will line breed in your herd. Write us for detailed information.

Poplar Point Farm

SENECA FALLS, NEW YORK

E. R. SMITH, Owner

Acc. - Cert. - On Rt. 89, 6 miles south of Seneca Falls

Wis Champion - Silver Medal Type

13 Classified Dtrs. Average 82.7

(All 1st and 2nd Calf Heifers)

WIS CHAMPION (VG)
Our son of Wis Masterpiece (E-GM) from Wis Vanity out of Wis Venus (both Excellent).
His big, straight daughters are outproducing their dams. Note that he is a double grandson of Wis Ideal (E-GM).
His artificial service for sale.

HIS DAM

WIS VANITY (EX)
4½y 365d 3X 24115 3.4 815
Maternal sister to Wis Symbol, sire of the $30,000 "Maestro."

Below: His Granddam
WIS VENUS (EX)
9½y 365d 3X 24227 3.9 946
Dam two Excellent progeny.

Utah State Industrial School

OGDEN, UTAH

"The Fountainhead of the Burkes"

Our "Cow of Cows"

With apologies to P. B. Misner we call "Pontiac" OUR Cow of Cows. Her 12th birthday was November 18th. She is well on her way to another great record, following her last two lactations of 1108 and 1151 lbs. We believe she will soon be over the 200,000-lb. mark. She freshened with her 9th calf at 11y4m of age and has milked up to 120 lbs. a day!

This fall she was a member of the first prize Produce of Dam at Indiana State Fair for the 7th time with her Excellent 952-lb. fat maternal sister.

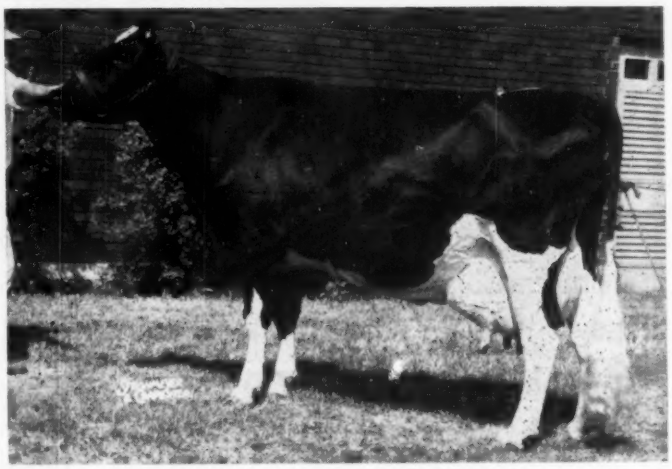

ZELDENRUST PONTIAC KORNDYKE (EX.)

She has an 868-lb. fat 2-year-old daughter and a 724-lb. 305d 2-year-old daughter, both classified VG. Two other daughters are rated GP. A VG son is in artificial service. Her young heifer calf looks promising — and we are hoping for another future herd sire from her present mating to **Wis Leader**.

Zeldenrust Farm

A Farmer's Herd With a Millionaire's Quality

Ray Bottema, Owner — 679 Churchman St. — Beech Grove, Indiana

Another Gold Medal Dam at Thonyma

THONYMA FIRST MAUDLENE

"GOLD MEDAL DAM"
"Very Good" at 86 points.

7 Lact.:	2X	146,099	3.9%	5,684	
9-3	2X	365d	22,415	3.9%	865

"First Maudlene" is a third generation member of our "Princess" family. Her dam was Thonyma Triune Duchess (VG) with a 7 lactation total of 126,672 lbs. of milk on 2X. The next dam was the foundation cow, Mt. Joseph Princess (VG) with an 8 lactation total of 135,628 lbs. milk on 2X. The two oldest daughters of "First Maudlene" are both over 100,000 lbs. of milk on 2X and thus complete two groups of four direct generations of females all over 100,000 lbs. on 2X in HIR.

"First Maudlene" is one of the youngest "Gold Medal Dams" of the breed; is still producing heavily; and has recently been bred to Thonyma Sir Piet, a son of "Lilac" (see page 11 October 26th WORLD).

THREE OF HER FIVE DAUGHTERS AT THONYMA

THONYMA REMUS ORMSBY MARGARET
"Very Good" at 89 points

6 Lact.:	2X	101,662	4.3	4,391	
7-1	2X	302d	19,500	4.1	800

(Still on test)
Sired by a GM son of "Lilac". Due Jan. 22 to "Craftsman" (see page 11, Oct. 26th World).

THONYMA RAG APPLE PRINCESS ANN
"Good Plus" at 83 points

6 Lact.:	2X	105,507	3.9	4,099	
7-4	2X	365d	20,093	4.0	801

She and her sister "'Margaret" complete two groups of 4 generations of 100,000 lb. cows on 2X in HIR.

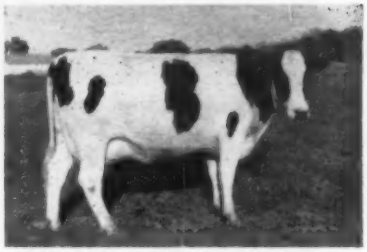

THONYMA ROCKETTE PRINCESS NAN
"Good Plus" at 83 with 1st calf.
Now on test with:

2-7	290d	2X	10,908	4.4	475

(still on test)
Sired by a SMTS son of "Lilac." Due December 27th to Pabst Reburke Duke (SMTS), Senior Sire at Harden Farms.

— TWO GRANDDAUGHTERS AND A GREAT-GRANDDAUGHTER —

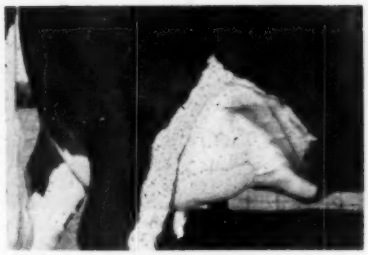

UDDER OF THONYMA ROCKETTE PRINCESS NIG
"Good Plus" at 84 at 2 yrs.

2-1	2X	316d	14,819	3.8	563

A daughter of "Margaret" and sired by a son of "Lilac."
"Princess Nig" is bred to Wis Burke Ideal (VG-GM).

THONYMA MAUDLENE SENATORA
"Excellent"
Res. Gr. Ch. Kans. State Fair, 1955.

4-1	2X	311d	14,547	3.8	546

A daughter of "Princess Ann" and sired by Maytag Ormsby Fobes 14th (GM) who was also the sire of "First Maudlene," Senatora's granddam. "Senatora" is the dam of Thonyma Ormbsy Senator, Grand Ch. Bull, Colorado, 1957. "Senatora" is bred to Wis Burke Ideal (VG-GM).

THONYMA REMUS SENORITA
"Very Good" at 88 points at 3 yrs.

2-1	2X	305d	11,669	4.4	508

This is a daughter of "Senatora" and sired by a son of "Lilac." This heifer is one of the best and completes six generations of the "Princess" family that have an average score of 87 points. "Senorita" is in calf to Wis Burke Ideal (VG-GM).
Both "Senorita" and "Senatora" have "Mose" daughters that are bred to Raven Burke Ideal (EX-GM).

WE INVITE YOU TO AGAIN READ ABOUT OUR OTHER "GOLD MEDAL," MT. JOSEPH MARCEL, IN OUR AD ON PAGE 11, OCTOBER 26TH WORLD.

OCTOBER 1957 CLASSIFICATION: 27 HEAD: 2 EX: 16 VG: 8 GP: 1 G — none lower — 86.1 AVERAGE SCORE

(Above Summary does not include the "Excellent" Mose bull)

"THE BREED'S ONLY SIX TIME 600 LB. FAT, 2X HERD"

— THONYMA FARM —

ERNEST A. REED & SON — LYONS, KANSAS

Headquarters for Carnation Blood
IN EASTERN CANADA

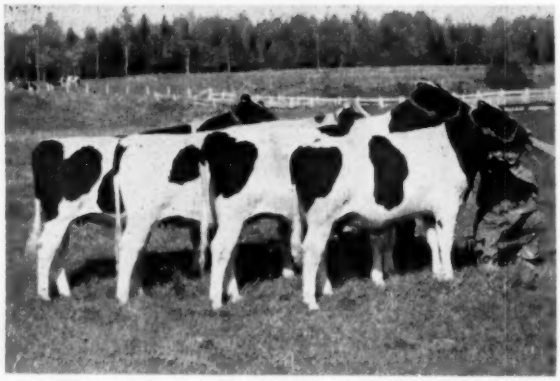

JUNIOR GET by NORTHMAN

Our Herd Sires:

CARNATION NORTHMAN (EX)
CARNATION INKA COUNTRY LAD
CARNATION BUTTER MAC

Left:

Second prize Junior Get at Quebec and Victoriaville. From left: Aylmer Northman Jessie, 3rd senior yearling; Raymondale Northman C. Genny, Res. Junior Champion Quebec; Aylmer Carnation Favourite, 1st Junior Yearling Quebec; Aylmer Northman Explorer, Res. Junior Champion bull Victoriaville.

Watch next issue for details on our herd sires.

LAKE AYLMER FARMS ◆ DISRAELI, QUEBEC

W. K. MAC LEOD, Owner — PIERRE GIGNAC, Manager — PAUL E. HOULE, Herdsman

Udders By Oakton Burton Sovereign (SMP)

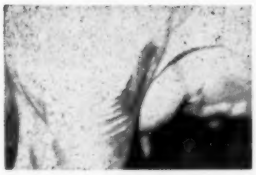
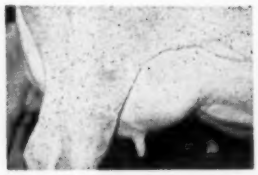

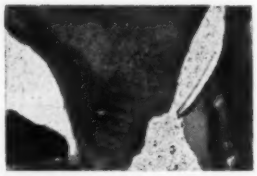

Oakton Burton Sovereign (SMP) is our own son of the great Montvic Rag Apple Sovereign. His dam is a former National Fat Champion for sr. 2-year-olds. She now has well over 150,000 lbs. of milk and 6000 fat and is still going strong. He also has 2 maternal sisters, both Ohio record holders, with 111,576 milk and 4015 fat and 113,161 milk and 4351 fat. One of these is the dam of our junior sire OAKTON BURTON DON. Both of these cows are still going strong. This is a top family for good type and lifetime production.

BREEDING STOCK FOR SALE AT ALL TIMES
Visitors Welcome

OAKTON FARMS

HAROLD MONTGOMERY, Owner — JOHNSTOWN, OHIO

4½ miles N. E. of Johnstown on County Road 15 — Just off U. S. 62

FROZEN SEMEN AVAILABLE

You can get frozen semen from the Central Ohio Breeding Association, Columbus or direct from Oakton. We also have a few of his sons for sale. They are out of good high record dams. Write for details.

Wis Raven Cyclone - A Great Burke Pedigree

Born Nov. 16, 1954, "Cyclone" is from one of the great cow families of the Wisconsin State Reformatory herd. He has three VG maternal sisters with records from 787 to 1015 lbs. fat. His sire, by the Gold Medal "Raven," is out of the Excellent 100% sister to Neshonoc Joan Cyclone, 880-lb. fat All-American with a son in service at Pabst Farms. CYCLONE CALVES ARE BEAUTIES! **Several choice young sons for sale.**

WEBER HAZELWOOD BURKE RAVEN
Excellent - Gold Medal
Sire Res. All-American Get 1954
8 Excellent offspring
39 AR daughters to 1085 lbs.

PABST RAVEN COUNT
1st 2-yr-old Minnesota, 2nd Wisconsin, 4th Waterloo, 1955. His dam carries 100% same blood as Neshonoc Joan Cyclone (E) 1951 **All-American 3-yr-old** with 880 lbs. fat.

NESHONOC JUDITH COUNT

No picture available.

NESHONOC JUDITH COUNT (EX)

5y	365d	3X	23025	749.7
4y	365d	3X	19360	630.4

3rd Aged Cow Minnesota 1952
4th Best Udder Wisconsin 1952

OUR HERD SIRE

WIS RAVEN CYCLONE
A big, strong 3-year-old sire carrying 5 crosses to Wisconsin Admiral Burke Lad. We believe he has a great future ahead of him.

WIS BLACKBERRY

8y	365d	3X	24291	3.6	865
4y	365d	4X	21097		695
5y	361d	3X	17756		644
2y	365d	4X	17703		614

2nd 3-yr-old Wisconsin 1947.
Dam of:

Enchantress	1015	4%
Heroine	822	3.9%
Early Dawn	787	3.7%

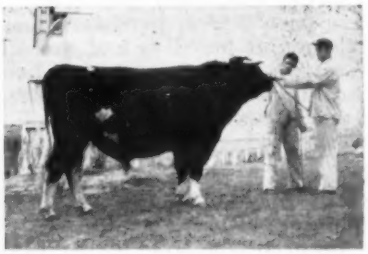

WEBER BURKE CYCLONE
Possibly the greatest sire ever used at Green Bay. An inbred son of Burke out of Weber Burke Pride. Sire of Wis Leader, Wis Ideal, Venus, Charity, etc.

WIS DINAH CRUSADER

No picture available.

A daughter of Wisconsin Count.

If you are attending the W. W. Sherman Dispersal at Bloomfield Center November 23rd, why not pay a visit to JEWEL HOLM? We're only five miles away.

HIR AVG.: 14,878 3.6% 543 2X

JEWELHOLM FARM

Irving Sherman, Owner
Avon, Connecticut

The Fraseas at Carnation

FRASEA BUTTER GIRL WAYNE
"Excellent" (95 points)

13-0	3X	365d.	26,325	1008	3.8%
8-0	3X	365d.	22,612	805.8	3.6%

Res. All-Canadian Aged Cow, 1948
H.M. All-Amer. Aged Cow, 1949 & '50

FRASEA LEONORA WAYNE
"Excellent" (94 points)

8y	3X	365d	26,624	1040	3.9%
4y	2X	365d	20233	838	4.1%

Res. All-Canadian Aged Cow, 1947
H.M. All-Amer. Aged Cow, 1947 & '51

FRASEA IDEAL PILOT
"Very Good" - Silver Medal Type
First 25 unselected daughters average 85 points.
He raised production 900 lbs. of milk and from 542 to 577 lbs. fat.

FRASEA Butter Girl Wayne and Frasea Leonora Wayne were purchased in 1949. Four years later we purchased four daughters of Leonora's great breeding son Frasea Wayne Netherland. In July, 1956 Frasea Ideal Pilot, a son of Frasea Wayne Netherland was added to our herd sire battery. And in the recent Frasea dispersion Frasea Black Beauty Ideal "VG" (836 lb. 2X 3-yr-old) another daughter of Wayne Netherland and Frasea Winnie Jewel, "Excellent" a maternal sister to Frasea Ideal Pilot were purchased.

When Butter Girl and Leonora were purchased we felt we were buying two of the world's most unusual cows. Time has confirmed that opinion. They have done everything a cow could do. Both have been great show cows. They have been heavy, persistent, consistent producers, regular breeders and are still going strong at almost 16 years of age. Leonora freshened again the fore part of this month and Butter Girl is due in March.

But they were not purchased simply because they were great cows. There were several other reasons. First, they were just two of the better daughters of a truly great sire. One that, in our opinion, would have to be ranked among the half dozen top Holstein sires that ever lived. They were also from great cow families. Secondly, they were particularly strong in the characteristics we most wanted to improve in our own herd. In the third place they carried a good deal of the same blood that over the years has given best results in our herd.

Their sire, Colony Colanthus Perfection (101 unselected daughters 7 "EX" 44 "VG," 46 "GP" and 4 "G," sire of 3 All-Canadian, 1 Res. All-Canadian and 1 Res. All-American Gets), is a son of Colony Flood Colantha the All-Time All-American three-year-old cow. Flood Colantha in turn is a daughter of Sir Romeo Mildred Colantha 6th. that we bred and who is a son of our great foundation cow Hazelwood Ormsby Korndyke De Kol. The sire of Colony Colanthus Perfection is a great-grandson of a former Carnation herd sire Johanna McKinley Segis who was also a paternal brother to our great foundation sire King Segis 10th. The dam of the sire of Colony Colanthus Perfection was a great-granddaughter of this same Johanna McKinley Segis. There is also Hazelwood, Homestead and Posch breeding in various combinations on the dams' side and on both the sire and dams' side of the younger Frasea animals, bloodlines that we have worked with for years.

Frasea Butter Girl Wayne is the dam of Carnation Madcap Butter Boy (Excellent-Silver Medal Type) who we believe is destined to be one of the breed's all time greats. His first 18 classified daughters average 84.6 as two and three-year-olds. They are also heavy persistent producers.

Frasea Ideal Pilot (VG and Silver Medal Type) has a classification average of 85 on his first 25 unselected daughters, as two and three-year-olds, with only one below "Good Plus." He raised production from 542 to 577 lbs. on his initial proving with the test (3.7%) remaining the same. He sires especially good udders.

Pilot in addition to being sired by Leonora's son Frasea Wayne Netherland is from a great brood cow, who is from a "VG" daughter and by a son from another "VG" daughter of Colony Colanthus Perfection, the sire of Butter Girl and Leonora.

Pilot fits into our program like the hand in a glove. We already have quite a few splendid calves in the herd by him.

This is the ninth installment in a series of ads reviewing the history and background of the Carnation bloodline.

Carnation Milk Farms

CARNATION MILK FARMS

Dept. No. 241

Carnation, Washington

Calf Manna FED

✶ The Newspaper of the Breed

Holstein-Friesian World

Vol. 54 – No. 22
Nov. 23, 1957

Mass Producing Milk in California

By L. P. EMMERICK

The dairy business is like any other business. For it to be profitable you need good volume, and efficient production per machine unit. In other words, a good total volume of milk per farm and high economical production per cow. Also, with increasing and high labor costs, labor efficiency or milk per man becomes increasingly important.

R. C. Wheeler of Modesto, Calif., and with only one man doing the milking, produced from his Holstein herd of 63 cows, 983,387 lbs. of milk during his last test year. This is an average per cow on 2X milking of 15,691 lbs. milk, 3.73%, and 584.8 lbs. fat. This present year with his herd increased to 85 cows, the one milker will produce well over one million pounds of milk.

The author is livestock technician for the Sperry Operations of General Mills.

You may be interested in the story and facts back of the development of the Wheeler herd. When Bob Wheeler graduated from High School in the town of Jasper, Ga., none of his classmates, least of all himself, would have forecast that he would become one of the good dairy farmers in that great and growing dairy state of California. Shortly after graduation from high school, Bob enlisted in the Navy, in which service he spent 6 years. Military service and recent wars have changed the course of most of our lives and Bob Wheeler was no exception.

In the Battle of Santa Cruz Island in the Solomons, Bob as aviation chief radioman was on the Aircraft Carrier Hornet when she was sunk. On the casualty list from concussions, he was sent from far off Santa Cruz in the Solomons to convalesce at the Naval Hospital at Santa Cruz, California. At Santa Cruz Bob regained his health but lost his heart to pretty Edith Caswell of Modesto, California. As soon as Bob got out of the service they were married.

Bob was greatly impressed with the agricultural opportunities in the San Joaquin Valley, so Bob and Edith decided to build their future on agriculture in California. They first rented an almond and alfalfa ranch. On a partnership basis they operated 50 acres of almonds, and in addition 65 acres of alfalfa, beans and watermelons for seed. They were on this farm for four years.

To Bob farming is more than just a way of life; to him it is a business, and he tries to use business thinking and planning in all his operations. After much thought, observation and study, he decided that in the long run dairy farming had more to offer than

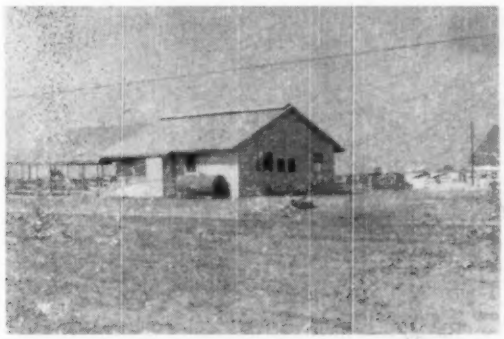

Milking parlor, milk room and cow holding pen at the R. C. Wheeler farm.

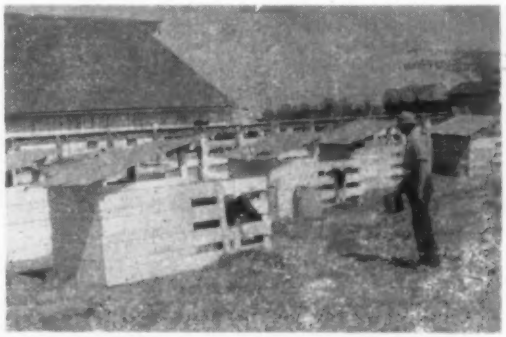

Individual calf pens, California style. Their location may be changed as desired. Owner Wheeler at right.

other lines of farming, and he still has those convictions.

On January 1, 1950 they acquired their present ranch of 98 acres near Modesto, California. A four year night course in Dairying and Agriculture has helped give him some of the technical knowledge that he knew he needed.

At the time the Wheelers took over their present ranch, there was a small herd of 18 cows on the place. With a few additions the first year their 26 cows averaged 10,050 lbs. milk and 375 lbs. fat. Since that modest start he has not only increased the size of his herd each year, but has also brought the production up to the present high level. His plans call for increasing his herd to about 200 cows, with about 180 milking. When this is accomplished it will call for two milkers and two milking shifts.

His milking efficiency has been made possible by the elevated milking parlor type barn, and pipe line milker. He built the barn about 5 years ago, and it is equipped with four Surge type stalls, and a DeLaval pipe line milker. The entire cost of the barn at the time he built it, with equipment, which included a 900 gallon milk holding tank, and refrigeration was $12,500. He had been advised by some good authorities against this type of barn and operation, but he has been well satisfied with the results. He milks 4 cows at a time, and with the one man operation, can milk about 24 cows per hour. He hires a man to do the milking. His present milker, Edwin Lozensky, has been with him about 2 years and is doing a good job. Ed's duties are to do the milking, grain feed the cows while being milked, and to take care of the necessary duties in the milk room.

Mr. Wheeler takes care of the farm operations and acts as relief milker. Mrs. Wheeler helps some with the calf feeding. They hope to grow all their own replacements and have not bought a cow for some little time now.

At present most of his cows are still grade Holsteins, but he plans to eventually have an entire purebred herd. If they do not produce up to his high standards cows are culled irrespective if they are grades or purebreds. So far his experience with purebreds has not been too good, so temporarily his percentage of purebreds has been on the decline. However, the purebreds have been culled down to the point that with a good group of purebred heifers coming along the picture should change.

He has always tried to use good purebred bulls. He bought his first purebred bull from a neighbor on the basis of longevity and the good lifetime record of the dam. This was a K.P.L.O. bull of Frank Hopkins breeding. This bull had a plus index of 4514 lbs. of milk and 147 lbs. of butterfat. His second bull, Oliverwood Valentine Peerless Bob, had a plus proving of 2788 lbs. milk and 113 lbs. fat. Both bulls were sold before they were proven and their real worth known. His present bull is sired by Dunloggin Strath Var and out of one of Wesley Sawyer's good cows with records up to better than 19,000 lbs. milk and 830 lbs. fat.

For the last couple of years Mr. Wheeler has been doing mostly artificial breeding, some with the California Dairy Breeders, and now mostly with Roger Jessup Farms.

During his last test year his 10 high producers for the testing year averaged 19,333 lbs. milk and 743 lbs. fat. The year previous the 10 high producers averaged 18,348 lbs. milk and 707 lbs. fat. The year before that the 10 higher producers averaged 16,299 lbs. milk and 602 lbs. fat. This again shows real progress.

Mr. Wheeler has some real top producers. Pat, a grade Holstein in her last lactation on 2X milking at 9 years of age produced in 305 days 22,173 lbs. milk and 859 lbs. fat, and in 365 days 24,089 lbs. milk, 3.9% and 940.1 lbs. fat. In her previous lactation at 8 years she produced in 305 days 20,635 lbs. milk and 828.6 lbs. fat and in 365 days 22,809 lbs. milk, 4.02% and 917.0 lbs. fat.

Sadie, another grade Holstein this past year as a 9-year-old produced on 2X in 305 days 18,938 lbs. of milk and 868.4 lbs. of butterfat and in 359 days 21,330 lbs. of milk, 4.6% test and 979.4 lbs. of butterfat. Robo Rag Apple Kay, a purebred 4-year-old produced in 305 days on 2X, 19,345 lbs. milk, 3.63% and 701.8 lbs. fat.

No Pasture

It is Mr. Wheeler's job to provide the roughage and do the roughage feeding of the herd. He does no pasturing. From about April 1st until about November 15th, he feeds the herd all the good quality alfalfa green chop the cows will consume twice a day. In addition, he feeds about 5 lbs. of either good oat or alfalfa hay. He prefers a good quality oat hay to the alfalfa when he is feeding alfalfa green chop. From about November 15 to about January 1st, he feeds all the corn silage and good alfalfa hay they will clean up. From about January 1st to about April 1st he feeds Winter Rye Green chop, again all they will clean up. In going from Winter Rye to Alfalfa Green Chop he tries to change over gradually and says he has only lost one cow from bloat the last 7 years.

Green Chop and good quality hay is the foundation of his feeding program. However, he has found to be able to get the most out of this good quality roughage, and good cows, it also requires a top quality grain ration. The last two years during which he has had the best results and sustained production he has been feeding General Mills Larro Sure Milk

(Please turn to page 91)

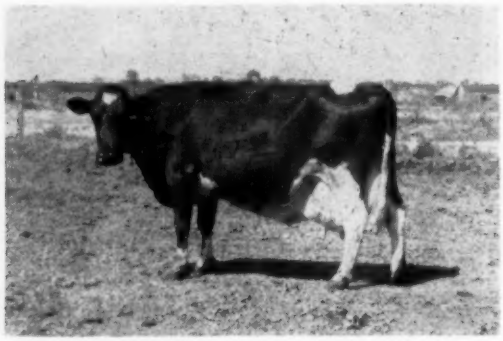

A twice 900-lb. 2X grade Holstein in the Wheeler herd.

Showing the system for feeding green chop.

A Page of Prize Winners

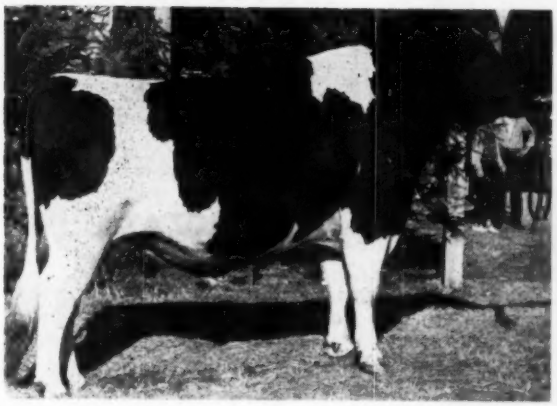

CARYLAND NACHES PONTIAC
1st prize Aged Bull, Senior and Grand Champion, Western Washington and Northwest Washington Fairs 1957. D. H. Wight, Everson, Wash.

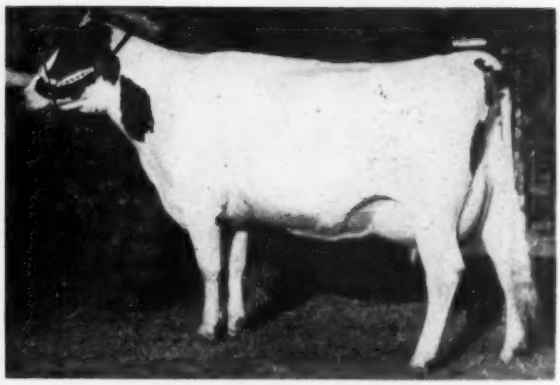

RICVILLE NETHERLAND SHIRLEY
1st prize 4-year-old, Senior and Grand Champion cow Western Washington Fair 1957. Also Grand at Evergreen State Fair. Darrell Ricci, Monroe, Wash.

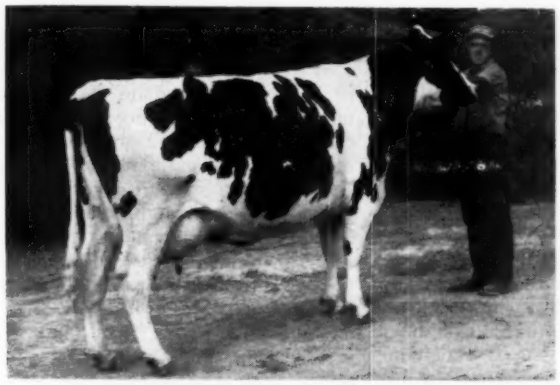

PERFECTION RICH-HERD HIGHCROFT
1st prize 4-year-old, Senior and Grand Champion, West Idaho State Fair 1957. Grant S. Richards, American Fork, Utah.

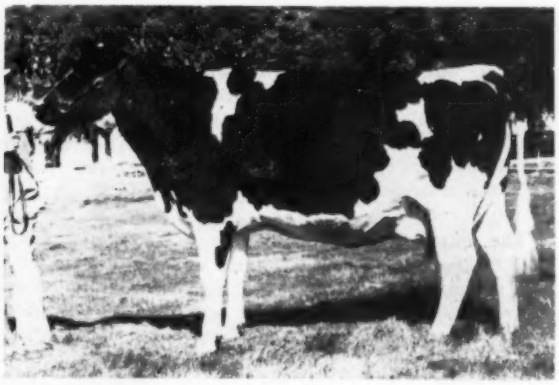

SLEEPY HOLLOW MAGIC BONNY (EX)
1st prize 4-year-old and Reserve Grand Champion under Badger Mound Jane (See her picture with Utah report). Henry Drury & Sons, Preston, Idaho.

POESTENKILL MODEL JUDY 3701827
First prize 4-yr-old, Res. Sr. and Res. Grand Champion, Eastern States Exposition. Fourth prize 4-yr-old, New York State Fair.—Beacon Dairy Research Farm, Cayuga, N. Y.

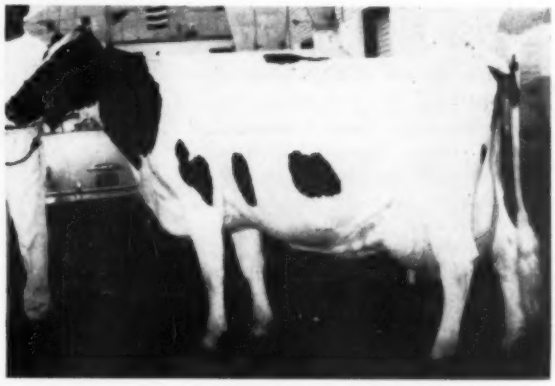

SEGIS FLOWER GOVERNOR JASON
1st prize Aged Cow, Reserve Grand Champion, West Idaho State Fair 1957. H. S. Pline & Son, Nampa, Idaho.

"My lands are where my dead lie buried" . . .
MODEL OF CRAZY HORSE MONUMENT BEING CONSTRUCTED NEAR CUSTER, S. D.

Mountain Carver

KORCZAK ZIOLKOWSKI

Out in the Black Hills of South Dakota, only a dozen or so miles southwest of the famous Mount Rushmore National Memorial, another stupendous mountain carving is slowly taking shape after nine years of heart breaking struggle of one man almost single handed.

The subject of this vast monument will be the figure which is shown in the model pictured above — Crazy Horse, courageous Sioux Chief who was captured and killed in 1877 following the slaughter at the Little Big Horn Battle, Custer's last stand. The caption under the picture, "My Lands . . . " is the answer of Crazy Horse to the white man's sarcastic question, "Where are your lands now?" 'Tis only fitting that this memorial should be located "in the Black Hills where once the thunder of white man's guns had shattered the red man's peace."

The mountain carver is 48-year old, Boston born, Korczak Ziolkowski, pronounced, Kor-chak Jule-kuff-ski. This brawny six-footer has been featured in such periodicals as Time, Life, Readers Digest, Post and Better Homes and Gardens. The monument to Crazy Horse, when finished, will be about twice the height of the Rushmore Memorial and a few feet taller than the Washington monument. The figure will be carved out of the mountain completely so that it will be visible from all directions.

The colorful character who has undertaken this colossal sculpture was born of Polish parents in Boston, (his grandfather bore the title of Count). Orphaned at three years, Korczak was raised by a non-Polish guardian. This period he refers to as "a terrible life." Striking out on his own at sixteen, Korczak managed in some way to graduate from Rindge Technical School in 1925 and went to work in the shipyards of the Bethlehem Steel Corporation. It was here that he started wood carving, spending all of his spare time in that way and finally producing some beautiful pieces including a twelve-foot ship's figure-head of an Aztec Chieftain. From woodcarving he naturally turned to working with stone. In 1939 his marble bust of Ignace Paderewski won him the sculpture award at the World's Fair.

That same year Korczak went to Mount Rushmore at the invitation of Gutzon Borglum where he worked on the heads of the four gigantic figures. So that was how he conceived the idea of the huge mountain memorial and decided in favor of an Indian for his subject. His initial plans were laid a little later; however, they were interrupted by World War II. In the meantime Korczak had returned east and completed the controversial 19-ton, 13-foot statue of Noah Webster which stands in West Hartford, Connecticut, it is hewn from Tennessee marble.

Korczak served nearly four years as a combat sergeant with an Artillery outfit. Soon after his discharge from service, he sold out his studio and all of his possessions in the east and moved to the Black Hills where he purchased a mountain of his own to start his dream project and fulfill his promise to the Indians to erect a memorial to them. The first stick of dynamite was touched off by a nephew of Crazy Horse, Henry Standing Bear. From this point there follows the story of the Pole hewing the logs for his own home, and later for a modern barn for his dairy herd; and of countless hours of toil in building the 700-foot ladder up the side of the mountain.

Now the outline of the Crazy Horse figure is painted (143 gallons) in white on the mountain side; thus far the work has been done with dynamite and bull dozer but, starting next year, the jackhammer and mallet and chisel will be used. An electric compressor, 2040 feet of pipeline, and an ancient hoist have been installed, most of this work done with the aid of one or two men, sometimes by Ziolkowski alone. The project has been financed entirely without the aid of either Federal or State appropriations; during the summer months the Crazy Horse Memorial Commission makes a charge of 75 cents per adult to view the work in progress and to see Ziolkowski's studio-home and gallery.

Korczak and his charming wife have seven children and it is partly for them that the dairy herd was started. Holsteins were the choice and in his selection of a foundation, Ziolkowski has been helped by fieldman, John Stewart, and by Brother Baldwin of the St. Mary's College herd at Winona, Minnesota. Most of the

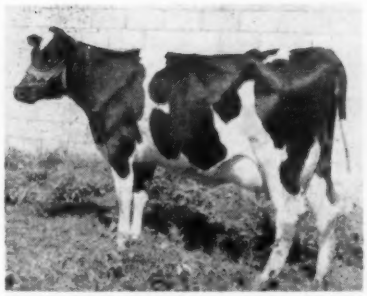

TWINCREEK REGAL QUEEN
Daughter of Pabst Regal out of a VG daughter of Pabst Burke Governor Crusader. She has over 14,000 M. at 2 years. Member of the Ziolkowski herd near Custer, S. D.

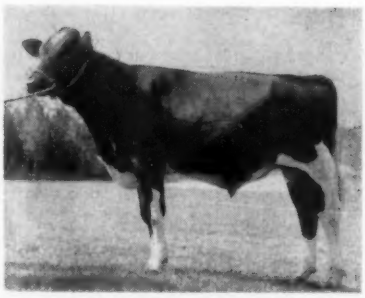

TWINCREEK LEADER
Son of Wis Leader from an Excellent dam. Herd sire for the Ziolkowskis' Crazy Horse herd.

present herd has come from Winona County, Minnesota and among the females are two dozen granddaughters of Pabst Roamer and of Pabst Regal as well as a daughter each of these two sires.

For the last few years sons of Wis Leader have played a prominent part in the breeding program. The first was Plainview Dominator, leased from the St. Mary's herd; he is now proven with his daughters averaging 420 of fat, actual, with 4.3% test—280 days as junior two year olds. Next came Twincreek Leader, his dam an Excellent daughter of Pabst Governor Crusader that was grand champion and best udder at the 1956 Rochester, Minnesota, Black and White Show.

Animals in the Crazy Horse herd are never kept in a closed barn from birth on except to be milked. Individual dog house type calf pens with southern exposure and a runway serve the calves. Grain is fed liberally at milking time in the milking parlor that Korczak built himself as was every other structure on the place. No crops are raised and all hay is purchased south of the Black Hills; no silage is fed.

So here is undoubtedly one of the most unique settings in our country for a purebred Black and White herd. Last fall Brother Baldwin intercepted Ziolkowski and his wife in St. Paul on one of their infrequent trips away from home and persuaded the couple to postpone their return to South Dakota for a day and come with him to the International Dairy Show at Chicago. This was a rare opportunity for them to see the first day of the Holstein show and to meet there many of the exhibitors and breeders.

Along with the development of this good herd and his fulfillment of the mountain carving, Ziolkowski has other hopes and dreams. In these days when we think so much of living memorials, he believes that "a piece of sculpture put on view that has for its sole purpose naught but a figurement of attraction as its goal is not sufficient; therefore, although the carving of Crazy Horse will be one of the wonders of the world when it is finished, the ultimate purpose of this gigantic work, besides taking its place in history, is to create a University, a Museum, and a Medical Center for the benefit of the Indian people of our country, so that in this way we may give something to these people who have given us so much."

An old Indian chief, voicing the sentiments of his people, once said to the Mountain Carver, "We want this mountain carving in order that the white people may know that the red man had great heroes also."

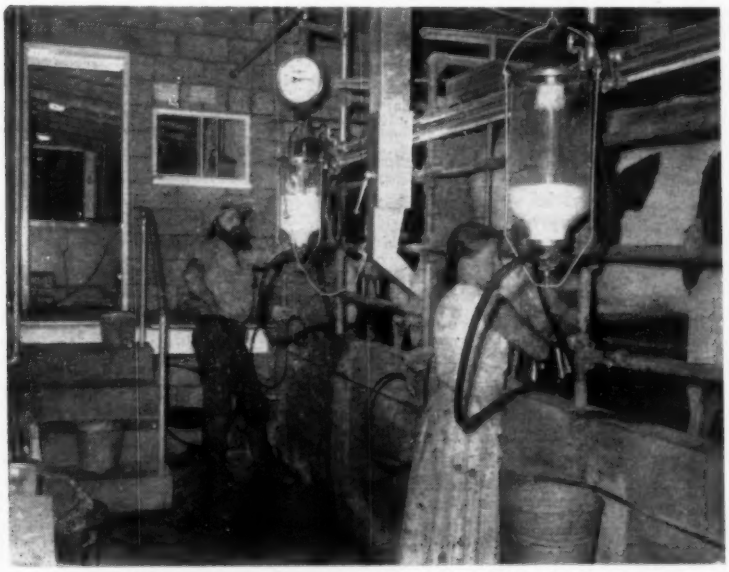

ZIOLKOWSKI MILKING PARLOR NEAR CUSTER, S. D.
Korczak Ziolkowski and his wife shown milking their purebred Holsteins in a modern milking parlor which Korczak constructed by himself. A 1000-gallon bulk tank is shown in the background.

TEN BILLIONS SPENT IN U. S. FOR DAIRY PRODUCTS IN 1956

Milk Industry Foundation has prepared the following material which we feel will be of interest and value to our readers.

The dairy industry passed a major sales landmark in 1956. For the first time in U. S. history, United States' consumers last year spent more than $10 billion for milk and dairy products.

These statistics were reported today jointly by the Food Field Reporter magazine and the Milk Industry Foundation. The data on food sales were compiled by Dr. Paul Olsen, Director of Marketing Research for the magazine. The Foundation assisted in gathering the data on fluid milk products.

The amount spent on dairy products comprised 16.6 per cent of the total of $60.7 billions that were spent on food by U. S. consumers in 1956 (excluding soft drinks and alcoholic beverages).

The increase in fluid milk and cream sales in 1956 over 1955 totaled about $253 million. This was primarily responsible for pushing total sales of dairy products to an all-time high of $10,085,770,000 for 1956. The total amount spent for dairy foods in 1955 was $9,718,950,000. The dollar sales volume of fluid milk increased by about four per cent in 1956, while dollar sales of cream were up two-tenths of one per cent.

In 1956 fluid milk and cream sales represented about 64 per cent, or $6,418,010,000, of the total amount spent for dairy foods.

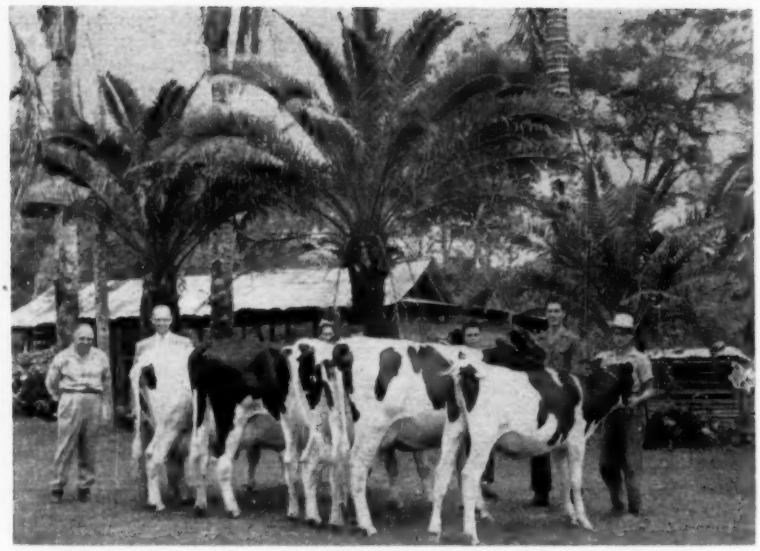

AMIDST COSTA RICAN SCENERY
Dr. Carlos Saenz-Herrera and Secretary Rumler with a group of American bred registered females on the Saenz finca near San Jose, Costa Rica.

Six Weeks With Friends

by

Robert H. Rumler

Executive Secretary,
The Holstein-Friesian
Association of America

A summary report by the Executive Secretary of his visit to Latin American countries this past Summer . . . the first such trip to this area by any Secretary of our Association.

Although I was personally acquainted with less than six persons in the countries south of Mexico that I had planned to visit, my recent six weeks' trip to Mexico, Central and South American countries was truly time spent with friends. The common interest which I had in the Holstein cow with Holstein breeders, agricultural leaders and government officials south of the Rio Grande transcended the otherwise normal barriers of language, customs and background. With such a common denominator as the Holstein cow and the long-established friendly relations between our Association and the breeders of registered Holstein-Friesian cattle in the Latin American countries, my visit to these countries was not unlike similar visits to our own State Associations and with member-breeders in our own country. The welcome mat was out at every airport when I arrived in a country and the latchstring was out at every ranch, hacienda and finca that I visited.

After attending an Export Conference of a number of agricultural agencies cooperating with the Foreign Agricultural Service in Washington and the American Dairy Science Association meetings in Stillwater, Oklahoma, I left for Mexico City on July 1. The six weeks' tour took me to Mexico, Guatemala, Costa Rica, Colombia, Ecuador, Peru and Venezeula, with a final stop over in Territorial Puerto Rico. The entire period was "jam-packed" with activities, all of which were associated with studies of the potential market, an appraisal of the local situation, assistance with local breed and organizational matters, explanations of the multiplicity of programs of our Association and the dairy industry in the United States, in building confidence in these programs and in general public relations. In the course of these many activities, there was an unusual opportunity to observe those things which are off the beaten path for American tourists, which, of course, I was not.

Since my trip was sponsored in part by the Foreign Agricultural Service, I had the distinct advantage of working with our Agricultural Attaches in each of the countries visited. My hat is off to this fine group of men and their staffs for the outstanding work which they are doing in the interest of American agriculture and agricultural public relations in these countries. Since the transfer of the Agricultural Attaches from the State Department to the Department of Agriculture, there has been a phenomenal improvement in the service which they are rendering. In each country that I visited and in every other Latin American country, we are well represented by Agricultural Attaches who are providing the very important link between the agriculture of the particular countries in which they are located and the agricultural interests of our own country. Without their valuable guidance and assistance, it would not have been possible for me to accomplish in twelve weeks those things which were covered in the six weeks' tour. Through correspondence with the Attaches, it was possible to plan, schedule and carry out a full program of activity from the time I landed in a country until I took off from the airport for the next scheduled visit.

In addition to the Attaches, the Holstein breeders in each country visited were gracious and hospitable beyond compare. In the countries with Holstein organizations, the officials of these organizations working with the Attaches provided the key contacts for maximum accomplishments. For me, personally, the friendships made in these countries with Holstein breeders, government officials and agricultural leaders will always be cherished and I am confident that the same strong bond of friendship will continue between our Association and these fine folks who have the same enthusiasm and zealous interest in the improvement and advancement of the breed.

During this trip, I came to have a profound respect and renewed admiration for the leadership in the dairy industry in general and the

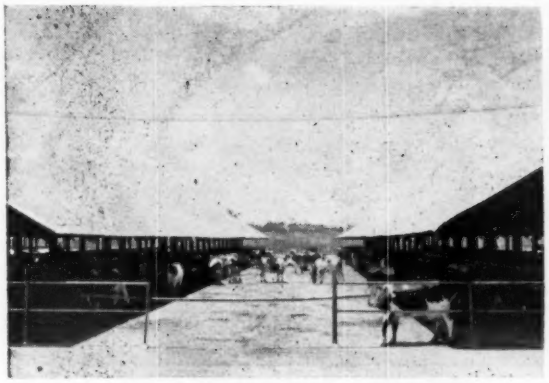

RANCHO PORTALIS NEAR MEXICO CITY
A portion of the sheds and the 700-cow milking herd, showing some of the style of housing. American bred bulls have been used in this herd for a number of years.

IN OLD MEXICO
Parlor for milking 24 cows at a time on Rancho San Pedro & San Jose, 30 miles from Mexico City. The owner and operator studied dairying at the University of Wisconsin.

Holstein industry in particular in these countries. These leaders are not without problems in their respective countries, but they also have compensating opportunities. On the problem side of the ledger might be listed three major barriers. The first, like that of many countries, is the education of the population to the importance and value of increased per capita consumption of milk and dairy products. As we well know, such a change in the eating habits of a population is a long and difficult process, requiring patience and perseverance. The second is the development of an economy to support increased per capita consumption. While this is a major long-time problem, there exists a great opportunity to expand the consumption of milk and dairy products in most of these countries under the present economy, but it will require adjustments in a number of time-honored traditions and practices. Third, and perhaps the most important to Holstein breeders, is the scarcity, almost to the point of non-existence, of adequately trained personnel to handle the management and dairy operations at both the producing and processing levels. These are not unfamiliar problems to dairymen in our own country, although I believe that the shortage of experienced dairymen to handle the actual operation of the ranches is far more serious in these countries than in our own and one which cannot be rectified in a short period of time.

Mexico

In Mexico, as in all of Latin America, the Holstein breed predominates by a substantial margin and almost to the exclusion of all other breeds. In the plateau area around Mexico City and in the milk shed for the city, there are a large number of Holstein breeders who have for a number of years used American and some Canadian sires and whose herds are for all practical purposes purebred. It is most unfortunate, therefore, that no program exists in Mexico at the present time for the recording of progeny of purebred registered ancestors. Without a doubt, this is the weakest link in the advancement of the breed in Mexico.

Our efforts two years ago to assist in the organization of a Holstein Association in Mexico patterned after our own organization have not yet borne fruit. This has been somewhat of a personal disappointment, although a temporary set of officers has been elected and a Constitution and By-Laws have been drawn.

While a considerable amount of milk in Mexico is still produced by small, nondescript herds of cattle owned and herded by Indians and their families, there are a large number of well-managed Holstein herds with 300 to 800 milking animals. The facilities and equipment at most of these haciendas are of the finest and most modern types. Tile milking parlors to handle from 12 to 25 cows at one time are not unusual nor is the latest type flash pasteurizing and bottling equipment. With such an industry already under way, the need is great and the time is right for the establishment of a Holstein organization in Mexico as the next step in the program of ad-

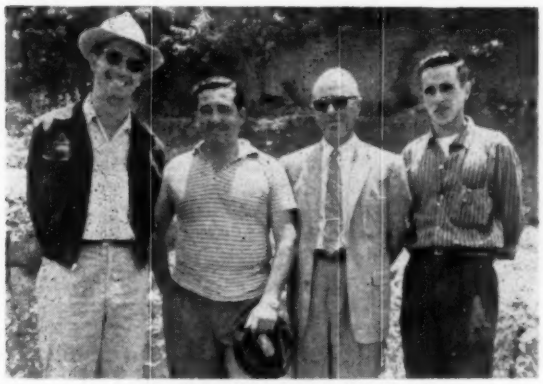

GOOD FRIENDS IN GUATEMALA
From left: Asst. Attache Oscar Lafuente, breeders Jose Carlos and Carlos Matheu, and Point Four Assistant Fernando Menendez.

CHECKING THE SCHEDULE IN ECUADOR
with the Information specialist with Point Four Program; Christobal Ponce and Galo Plaza, Secretary and President respectively of the Holstein-Friesian Assn. of Ecuador.

vancing the industry and improving the general level of the dairy cattle in the country.

Undoubtedly Mexico offers the largest potential for exports of dairy cattle from the United States because of its proximity and relative ease of transportation in comparison with other countries further to the south.

Guatemala

Several well-established Holstein herds in Guatemala form the nucleus of the dairy cattle breeding industry in that country. The government has inaugurated a livestock registry program which should operate satisfactorily if the advice and suggestions of livestock breeders and our Point Four representatives are followed. An organization for the promotion and development of the breed is in the formative stages as a result of a meeting which was held with breeders during the visit.

The government-sponsored dairy cattle show is creating some interest in improved dairy cattle, while the point Four representatives are using proven extension methods for improvement through breeding. Although Guatemala is a small country, there is every opportunity for expanison of the breed and the development of more breeding herds in the country. There is the added advantage in Guatemala and several other Central American countries of supplying quality foundation animals for export to neighboring countries. This exchange of livestock, particularly dairy cattle, for all practical purposes has been non-existent to date but should not be overlooked by breeders in those areas.

Costa Rica

Dairy farming in Costa Rica is in smaller units than in many of the other countries visited. Land values in the more temperate sections of the country are very high, making the lot of the dairy farmer rather difficult and forcing him to operate on the steep terrain surrounding the plateau areas. Lack of satisfactory roads into one highly desirable agricultural valley limits its usefulness as a dairy area.

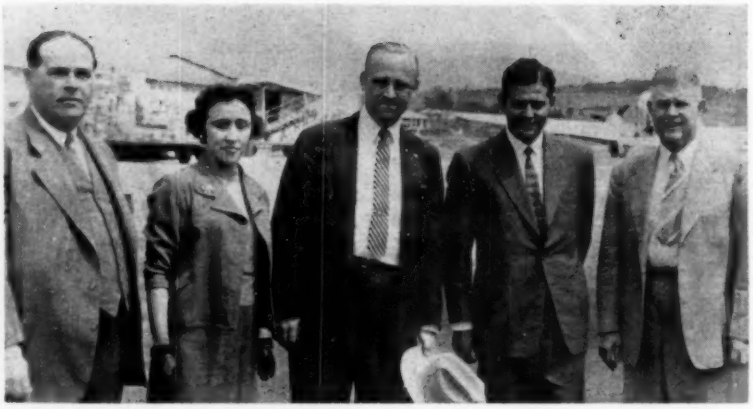

Meeting Secretary Rumler at the plane in Medellin, Colombia, S.A., are (from left) Guillermo Villa, Antioquia Secretary Gilma Suarez, Dr. Samuel Posada, and Dr. Earl Weaver.

In Costa Rica, the newly established government livestock registry program is designed to adequately handle the needs for the recording of progeny of purebred livestock of all types. Under the supervision of a very well trained administrator, this program should be a stimulus to the dairy industry.

While the number of Holstein breeders in Costa Rica is not large, their enthusiasm matches that of any other area. It was my privilege to meet with the Holstein breeders and discuss the advisability of an organization for the purpose of expansion and development of the breed in the country. I was encouraged to learn recently that this organization became a reality and that they are using promotional literature which we have been pleased to supply.

Colombia

Much has been printed in the **World** on the Holstein industry in Colombia and many of our breeders are personally acquainted with breeders in that country. The Colombian Association under the Secretaryship of Gloria Burbano and the three area units of the organization in Colombia are doing an outstanding job in the promotion and development of the breed through production testing, classification, shows and related activities. The leadership in Colombia is strong and active with many of their policies and programs paralleling those of our own Association. The major exception is their recently inaugurated plan for grading up "mestizo" cattle for entry in their Herdbook. To most of us this is a questionable practice, but it is believed to be needed by the leadership in that country.

The government restrictions of almost two years' duration against the importation of any livestock, plus the rigid austerity program inaugurated this year, have brought the improvement of the Colombian Holstein herds through importation of foundation animals to a complete standstill. At the present time there is a great need for foundation females and breeding bulls. It is the hope of all concerned that the restrictions will be relaxed in the near future so that these important needs can be met before the situation becomes critical.

This year, as in past years, our Association has supplied the personnel for the growing classification program in Colombia. My visit to Colombia overlapped by several days that of Director T. A. Burgeson, who spent two months in Colombia judging their three major shows and classifying several thousand head of registered and mestizo Holsteins. Type is a very important part of the Colombian Holstein program, manifesting itself in the keen competition at the major shows throughout the country and in the compulsory selective registration program for bulls which includes a type requirement.

(Please turn to page 90)

PICTURED IN COSTA RICA
From left: Laborne Larsen, Rodolfo Fernandez, Agricultural Attache Claude Horn, Russell Ellyson, Romano Madrigal and his herdsman.

A Page of International Winners

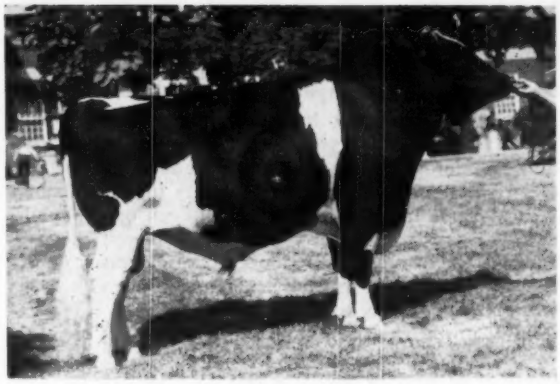

PABST FOBES BURKE 1166103
First prize Aged Bull and Grand Champion wherever shown this year, including Dairy Cattle Congress and International Dairy Show. Pabst Farms, Inc., Oconomowoc, Wis.

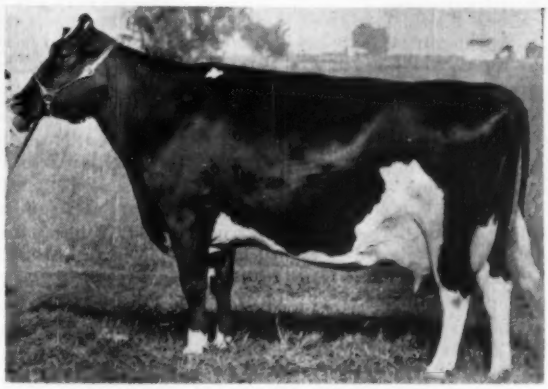

LAVACRES DELLA DUSTY JO 3399994
First prize Aged Cow and Grand Champion at International Dairy Show and California State Fair; second and Res. Grand Champion, Utah State Fair; Best Uddered Cow at California, second Best Uddered Cow, International. Lavacre Farms, Modesto, California.

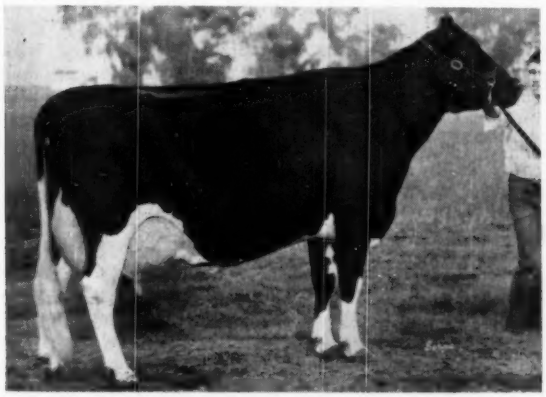

LAVACRES DELLA PEGGY 3276942
Second prize Aged Cow and Res. Grand Champion, International Dairy Show; second at California State Fair; third at Utah State Fair. Lavacre Farms, Modesto, California.

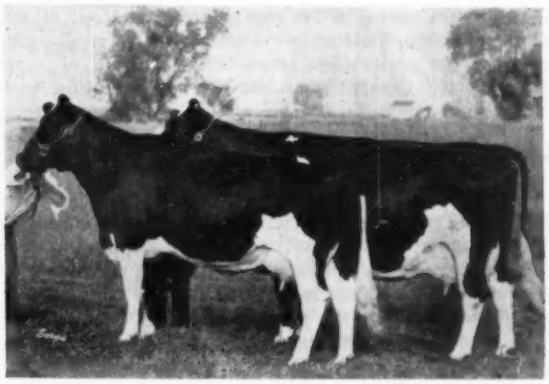

PRODUCE OF ROCKY HILL MONT BURKE DUSTY JO 2354013
First prize at California and Utah State Fairs; fifth at International Dairy Show. Lavacres Var Dusty Jo 3948867 and Lavacres Della Dusty Jo 3399994. Lavacre Farms, Modesto, California.

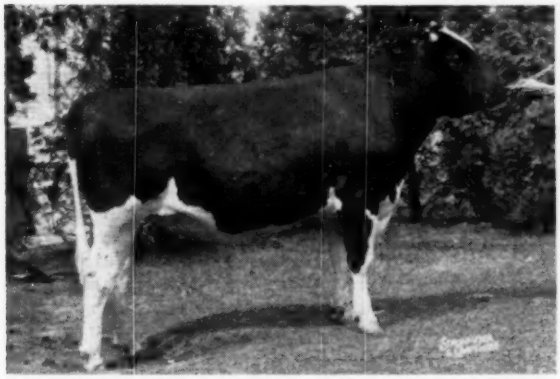

SKOKIE CREATION WOODMASTER 1263981
First prize Senior Yearling Bull and Res. Junior Champion, Waterloo Dairy Cattle Congress; first, Jr. and Res. Grand Champion, Eastern States Exposition; first at New York State Fair; second at International Dairy Show. Maple Lawn Farms, Inc., Ashaway, R. I., Aldo Panciera, Westerly R. I., and Guimond Farms, Fall River, Mass.

BEST THREE FEMALES
First prize at International Dairy Show, California and Utah State Fairs, Lavacres Var Dusty Jo 3948867, Lavacres Della Dusty Jo 3399994, and Lavacres Della Peggy 3276942. Lavacre Farms, Modesto, California.

EDITORIAL

Thanksgiving

Again our nation has been blessed with abundance and we should give thanks, rather than viewing it with alarm.

Even though most agriculture of the world is producing more food than ever before there are still plenty of hungry people—and in our own country there are more than a few that are undernourished. Seems as though we might get smart enough to supply food from our abundance to help the needy without permitting chiselers and profiteers to take over the act.

Certainly few are satisfied with the present agricultural price support system or the Soil Bank. The city newspapers are loud in their complaints regarding the costs of these programs.

On the other side of the coin, we must submit that there never can be a perfect balance of production and consumption of agricultural food products. If there is not a surplus, there is not enough. People worry about our great store of food products, but they would have more cause to worry if we didn't have it.

With our burgeoning U. S. population — already grown over 20,000,000 since the 1950 census and gaining by 2.5 million a year — we cannot afford to get out of the habit of doing the best we know how in production.

May we be thankful that 1957, in spite of some unaccustomed drought areas, has been a bountiful year for agricultural production.

Looking Ahead In The World

In our next issue we will present The Carnation Story. This great breeding establishment, one of the oldest of our large herds, has made a remarkable history in production; in the show ring and in pioneering the export of U. S. Holsteins all over the world. This story will be a feature of our December 14 issue.

The All-American Nominations will be presented in our December 28 issue. The customary All-American Judging Contest will be held again this year.

The Junior All-Americans will be announced in our issue of January 11. There is no judging contest in connection with the presentation of the Junior All-Americans. The long established All-American awards will be announced, according to present plans, in the first February issue. Because of the delays in Christmas mail, we thought it best to spread this program out a little longer and thus allow contestants more time to get in their entries.

Declining Numbers Of Dairymen

In 1944 there were 2,339,675 U. S. farmers selling milk or cream. Ten years later this number was down to 1,474,699. This is a drop of 37%.

The figures above are taken from the U. S. Census, which also recorded for New York State a drop of 22% and for Wisconsin 21% for the period. These figures are given on a recent extension bulletin from Dr. Stewart Johnson of Storrs, who has also collected figures indicating an additional decline of 15% from 1954 to 1957. He estimates 1,250,000 as the current number of dairymen in the U. S. The similar figures for New York are off 13% and Wisconsin off 9% in this current three-year period.

We do not feel that this drop in numbers of dairymen as they are classified is something to get concerned about. Cow numbers are down too, in fact at a low point for the past 40 years, but they are better cows and are being better fed than ever before, so that milk production on a national basis in 1957 apparently will come very close to setting a new record for total output.

The situation that has been existing in the dairy industry for the past several years has made necessary not only an improvement in our cows but also in our methods of caring for them. It has been necessary to bring about a great increase in mechanization of all farm operations including dairy farming. Now in order to permit the most efficient use of modern machinery farms necessarily grow larger. This type of demand for farm property furnishes what is undoubtedly a substantial part of the reason for steadily advancing land prices. We feel that this trend toward larger operations is to the advantage of the dairy industry in meeting the problems that lie ahead.

Breaking Records At Brattleboro

Business in the Brattleboro office is setting new records this year, the News & Views department announces in this issue. We cannot forebear adding our felicitations on the steady growth of the Holstein industry. Both registry and transfer applications are up a good plump 3% — and that figure means something when dealing with previous record totals as high as 181,019 registries and 106,528 transfers which were hung up in the first ten months of 1956. The current figures are 186,544 registry applications and 109,751 transfers. Certificates issued have kept pace so that the regular and desirable backlog of work has been maintained.

Too Hasty In Condemnation

We are pleased to note from current news magazines that the American Heart Association Nutrition Committee and the Committee on Arteriosclerosis freely admit that previous statements on dangers of eating animal fats have been too hasty. They are now satisfied that there is no automatic association between fats people eat and fat deposits that line the arteries. Studies of course are being continued.

They suggest that over-weight people should cut down on calories, but eat a balanced, varied diet. That makes sense.

Breed Insurance

The farm press has given considerable favorable comment on the action of the Holstein-Friesian Association of America last June with respect to identification of sires that are found to be carriers of certain undesirable recessive lethal characters.

We are sorry to say that not all of these laudatory editorials make it quite clear that this action for the most part is strictly for insurance against a danger that is multiplied by the AI program—but that actually, aside perhaps from the red color factor, these other listed lethals are very rare indeed in our breed up to now. The purpose of the action was to make them remain so. Our decision was strengthened by what we saw happening around us in certain beef breeds that tried unsuccessfully to hide their troubles behind the barn and now are paying the price.

We hope our effort may proceed smoothly as its all but unanimous adoption would seem to indicate.

News & Views
FROM THE ASSOCIATION OFFICE

HIR Hits New High

Big story out of Brattleboro this month is the long-awaited smashing of the "80,000 barrier" in Herd Improvement Registry.

That's right, there are now more than 80,000 cows on HIR test — 80,046 to be exact!

They represent every Registered Holstein female of milking age in 2,201 herds — another new all-time high.

Also figuring in the official testing picture are 1,541 cows in 83 herds on Advanced Registry and 1,314 in 38 herds in the DHIA Acceptance Program.

This adds up to a record 82,901 cows in 2,322 herds on official test . . . shapes up as one of the most truly significant developments in breed history.

The story behind this continuing upswing can, of course, be found in the fact that Holstein breeders the country over are becoming increasingly aware of the many unique and valuable advantages of official production testing.

This, in a nutshell, is the big reason why big milestones in the growth of official testing frequently come as close together as pickets in a fence.

Note On DHIA

Unfortunately but understandably, the rapid growth of the DHIA Acceptance Program, coupled with the increasingly prominent role of electronic data processing, continues to create a bit of confusion.

The 38 herds currently participating in the program represent nine different states — Arizona, Colorado, Kansas, Maryland, Michigan, Nebraska, New Hampshire, New York and Pennsylvania.

In addition, 19 other states have entered into the Memorandum of Understanding which must precede the acceptance of DHIA records as a part of official breed improvement programs.

However — and this is the common area of misunderstanding — the fact that these 28 states have agreed to cooperate in the program does not mean that DHIA records completed within their borders are automatically accepted by the Association.

By the same token, the processing of your DHIA records in a central office or labratory has no effect on your herd's HIR status . . . does not mean that two sets of records on herds tested in both programs are being sent to Brattleboro.

If you're interested in enrolling your herd in the DHIA Acceptance Program, it is first necessary that your local DHIA and your State Agricultural College are in a position to meet the Requirements of Supervision. You can check into this through your Extension Dairyman.

Secondly, you must make application to the National Association (a special form is provided for the purpose) and meet other specified Requirements on Herd Owner.

Full particulars on enrolling your herd in the DHIA Acceptance Program or in either of the older official testing programs are yours for the asking at Brattleboro.

Another Milestone

Meanwhile, there's still another big milestone in the news this month—the 900th record of 1,000 lbs. or more of butterfat in official breed improvement programs.

The "first 900" date back to 1912 and the first cow of any breed to complete a 1,000 lb. record on official test.

They are the product of 745 different Registered Holstein cows. Of these, 67 have two 1,000 lb. records apiece. Each of 28 others has completed three.

To date, five cows have hit the 1,000-lb. mark on four separate occasions. Three have turned the trick on five occasions and one now has six official 1,000 lb. records to her credit.

In the light of recent progress, 1,000 lb. record No. 1,000 — the next big milestone — doesn't figure to be too long in coming.

For more than two years now, Registered Holsteins on official test have been completing an average of one such annual record a week!

Business Brisk

Across-the-breed progress is also sharply reflected in an unprecedented volume of registry and transfer activity.

During the first 10 months of 1957, no less than 186,544 Applications for Registry and 109,751 Applications for Transfer were received.

This represents a gain of more than three percent in both catagories over last year's paralleling totals. And 1956, needless to add, broke all previous statistical records enroute to becoming the greatest year to date in Association history.

Membership Climbing

The "New Member" picture is equally bright with 1,491 Applications for Membership filed during the first 10 months of 1957.

By way of comparison, only 1,352 Applications were received during the corresponding period last year.

This breaks down to an average of 149 new members a month — way up from a monthly average of 127 in 1956.

(Please turn to page 32)

Left to right, front row: R. H. Rumler, Donald Burton, Russell Shortridge, John Stewart, W. D. Brown, John E. Cooper, Allen N. Crissey, Robert Stebbins. Left to right, second row: Sam Harris, Miles R. McCurry, George Nichols, Charles Brace, George Barrett, Wm. Baldwin, Richard Mathews, H. W. Norton, Jr.; Left to right, third row: A. H. Winchester, Cyril Moore, Arthur Nesbitt, Richard Nelson, Ed Soper, Charles Larson, Russell Miller, Robert Kessen, Robert Cain and Glen M. Householder.

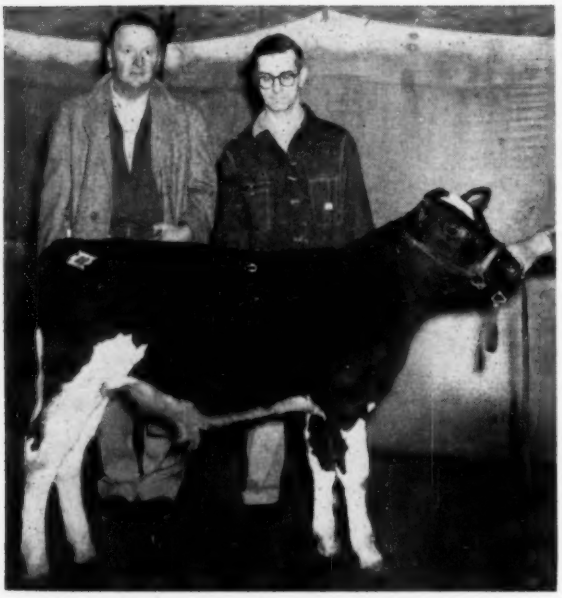

NOTRE DAME WIS LEADER LAD
Top selling bull in the Notre Dame Dispersal selling for $1050 to M. J. Weidner and Carl Weidner, Somerset Center, Mich. Left, M. J. Weidner and right, Brother Joachim Reiniche, C. S. C., herdsman at Notre Dame.

University of Notre Dame

St. Joseph's Farm Dispersal

$69,185 Total For 141 Head

Four Head Over $1000

CATALOG SUMMARY

86 Females 2y & over	$46,000	$534.88
(19 calves under 3 mos. s.w.d.)	2,985	157.11
5 Bred Yearlings	2,195	439.00
21 Open Yearlings	6,875	327.38
24 Heifer Calves Over 3 mos.	8,255	343.95
5 Bulls over 3 mos.	2,875	575.00
141	$69,185	$490.67

After more than 50 years in the Holstein business, the St. Joseph Farm, owned by the University of Notre Dame, dispersed their herd of close to 150 head. The sale took place at the farm, near South Bend, Ind., on Oct. 17th under the management of Leland J. Osborn, Pierceton, Ind. Assisting with the sale were: C. B. Smith, A. C. Thomson, Glenn Casey, Herb Miller and W. L. Baird. Leadsmen were Charles Smoker and Rollo Stoneburner with Mrs. Osborn and Mrs. Ansbacher as the clerks.

The herd, under the guiding hand of Brother Joachim Reiniche, C. S. C., was well fitted and very attractively presented to the public. It was a rainy sale day during a rainy week and the large tent was filled to capacity. Breeders were present from New York to Texas and the cattle went to eight different states.

The sale was started with the two milking daughters of Maytag Ormsby Fobes Dictator (EX-GM) and both were quickly purchased by Marjorie R. Herndon, Dansville, Ky. This is the same party that paid $1125 for the Notre Dame Dictator daughter in the 1957 National Convention Sale. The first one, sold at $825, was Notre Dame Dictator Hartog (GP-84) out of a "VG", 668-lb. dam. The second one, Notre Dame Dictator Jewel, sold for an even $700. Marjorie Herndon also paid $650 for the maternal sister to the $825 cow. Sired by Hickory Creek Proud Prince, she was one of the nicest young cows in the sale.

The top of the sale came a few minutes later when Notre Dame Admiral Piebe (GP), an 875-lb. 4.1% daughter of Goodright Admiral Vickery Harmony, came into the ring. Due after the sale to Wis Leader (EX-GM), she reached the $1000 mark in a hurry and finally was struck off at $1300 to William B. Bolin, Paoli, Ind. Mr. Bolin, one of the top buyers of the day, bought quite a few of the better cows. He paid $1200 for Notre Dame Admiral Meg, another good daughter of the Admiral bull. She had 2X records to 728 fat and was due to Quality Olympian, the grand

(Please turn to page 78)

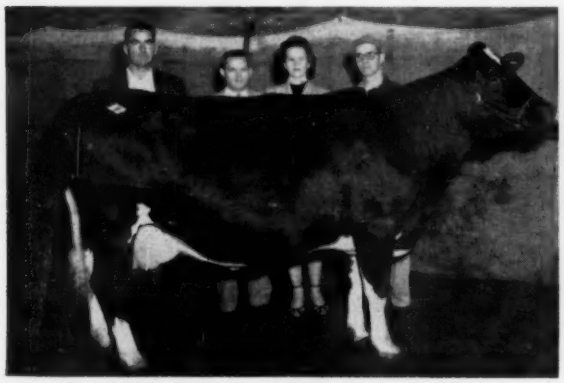

NOTRE DAME ADMIRAL PIEBE
Top selling female in the Notre Dame Dispersal at $1300 to William B. Bolin, Paoli, Ind. Mr. and Mrs. Bolin, center; Bro. Joachim, right; and Mr. Bolin's herdsman, left.

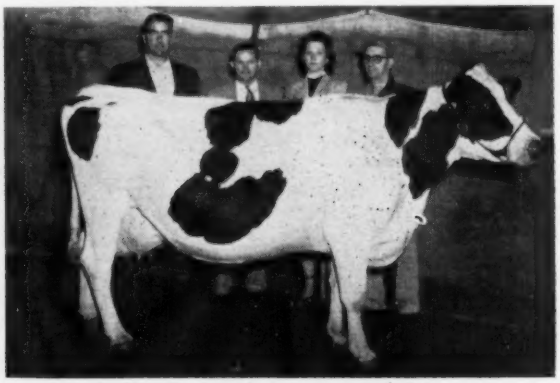

NOTRE DAME ADMIRAL MEG
Second high selling animal in the Notre Dame Dispersal at $1200. She was also purchased by Mr. Bolin, the purchaser of the top female.

STILL GOING HIGHER

Yes, our average production is still increasing. Below is the list of all our cows that have completed lactations.

The 27 Average 902 Fat, 3.95%

Zim. Piebe Star	**Royalist**	6 yr.	1197	Zim. Panstar Patty	**Ideal**	3 yr.	866
Zim. Par Star Penny	**Prince**	7 yr.	1036	Zim. Bestar Pietje	**Beach**	2 yr.	854
Zim. Panstar Meta	**Ideal**	5 yr.	1032	Zim. Rostar Ditty	**Rosa**	3 yr.	848
Zim. Bestar Royal Sheila	**Beach**	3 yr.	1020	Princess Ruby	**Rube**	7 yr.	846
Zim. Dean Star Pansy		7 yr.	1020	Zim. Alstar Ideal Grace	**Alan**	2 yr.	836
Zim. Par Mabe	**Prince**	6 yr.	1019	Zim. Panstar Alcartra	**Ideal**	4 yr.	818
Zim. Royal Star Sue	**Royalist**	4 yr.	1004	Zim. Panstar Piebe	**Ideal**	4 yr.	810
Zim. Royal Star Posie	**Royalist**	5 yr.	979	Zim. Royal Star Lilly	**Royalist**	5 yr.	812
Gemco Della Queen Mabe		12 yr.	964	Zim. Abstar Rosa Dina	**Abe**	2 yr.	812
Zim. Panstar Etie	**Ideal**	5 yr.	946	Zim. Alstar Ideal Mina	**Alan**	2 yr.	800
Zim. Belstar Royal Seely	**Bellboy**	2 yr.	936	Zim. Panstar Rosanne	**Ideal**	2 yr.	749
Zim. Panstar Pride	**Ideal**	4 yr.	929	Zim. Panstar Goldie	**Ideal**	2 yr.	700
Zim. Alstar Ideal Eva	**Alan**	2 yr.	925	Zim. Alstar Ideal Perene	**Alan**	2 yr.	696
Zim. Panstar Royal Sandra	**Ideal**	3 yr.	907				

Just like many other dairy farmers who have used semen from our sires, you too can enjoy having a group of heifers freshen with that high producing ability. And they are nice.

Remember these sires are proven consistent transmitters as shown by the results in farmers' herds as well as in our own. Also remember that linebreeding is the very best method of proving what is present in a strain.

Our three senior sires have made our herd the only herd to hold 7 national records for milk and fat in the same milking frequency. All these records were made by linebred animals now in our herd. Their sires and dams were already bred by us and are also in our herd now.

We are especially anxious to get more of our breeding into farmers' herds to show that these families are really different. For this reason we are pricing the semen at $6 a vial plus the shipping charge.

ZIMMERMAN STAR PANSY IDEAL (SMP)

18 daughters as 2-year-olds average 725 fat, 3.87%.

ZIMMERMAN PRINCE STAR ROYALIST (SMP)

9 AR daughters average 868 fat, 4%

Fresh and Frozen semen available from IDEAL, BEACH, ROYALIST and PILOT (Jr. Sire)

ZIMMERMAN DAIRY FARM

L. A. and J. A. ZIMMERMAN — **LEHIGHTON, PENNSYLVANIA**

Four HIR Herd Averages over 700 lbs. Fat

Our Hedge Cows Are Just About Getting Used To Our Loose Housing Barn and Milking Parlor

We Expect Many of the Harmony Daughters to Make Great Records

It has taken some time for our Hedge purchased foundation animals to readjust to our conditions of loose housing and milking parlor.

In the winter, they eat all their roughage out on a wind swept platform and spend much of their time outside on the coldest of days.

Naturally, this was quite a change for them, but their great Dunloggin inheritance has come through and they are now doing wonderfully well under this environment.

Many of them are daughters of Hedge Adean Harmony, the Dean Rag Apple Ormsby son of Dunloggin Mistress Melody, and are great young cows just coming to the peak years of production. We expect great things from them.

We are now breeding our Hedge cows to Skokie Golden Prince (VG-GM), son of Dunloggin Lochinvar Prince (EX-GM) and the Excellent, 1046-lb. Dunloggin Golden Princess.

FRED THOMASES, Owner

RICHARD SOWIERALSKI, Manager

Twin Gap Farm

Rd. 1 · Mt. Bethel, Pennsylvania

NEWS & VIEWS (from page 29)

New Handbook

"Registered Holstein Handbook" came off the press last month. Big, beautiful and profusely illustrated, it will serve as a guide to Association programs and activities.

The new Handbook is a 20 page, self-cover publication. Printed on heavy, coated stock in green, red and black, it contains 35 outstanding photographs.

Designed as a concise outline of organized Holstein activity — state and county clubs, registry, transfer, breed improvement, Junior Membership, promotion, etc. — it also serves as a guide to the many Association publications containing more detailed information on these same programs.

All of which makes "Registered Holstein Handbook" a handy reference to have around. Copies are available at the Brattleboro office.

Daughter-Dam Comparisons

The Advanced Registry Department has published another of its periodic listings of daughter-dam comparisons.

Included in the new booklet are comparisons calculated on 400 sires since the publication of Volume 13 of "Type and Production Year Book".

Of these, 308 have shown an increase of 10% or more in number of tested daughters since comparisons were last revised. The balance have 10 or more daughter-dam pairs for the first time.

Twenty-seven of the sires involved received Silver Medal Production recognition on the basis of their new proofs. Having previously met Silver Medal Type requirements, seven of the new SMP Sires automatically became Gold Medal Sires.

Comparisons on all sires involved will be brought up to date and recalculated before publication in Volume 14 of the "green book" next year.

Meanwhile, copies of the new booklet are in the process of being mailed to all who ordinarily receive the HIR Newsletter. The publication is also available, on request, at the Brattleboro office.

Classification Procedure Changes

A new Classification procedure went into effect with the October programs. Work sheets now show the complete breakdowns on all previously classified animals. No final reports will be issued for these herds.

In other words, the work sheet is now the only detailed listing of animals received by the herd owner. The Herd Classification Certificate will, however, still be issued.

The new system — adopted by the Board of Directors last June — provides complete breakdown information on every animal in a single listing as soon as the classification of an individual herd is completed.

Sole exceptions can be found in the cases of animals previously classified in Canada and of "write-ins"—animals recently purchased animals with previous classification breakdown.

With breakdown information on

(Please turn to page 84)

Longevity is a Holstein habit. During last month's Fieldman's Conference at Brattleboro, two more members of the Field Staff received the Ten Year Service Award. Russell B. Miller (left) is shown receiving his "ten year pin" from Office Manager A. H. Winchester. At right W. D. Brown is congratulated by Executive Secretary Robert H. Rumler. Mr. Miller, who joined the Association staff in April, 1947 is Fieldman for Indiana and Michigan. Mr. Brown, Secretary of the New York Holstein-Friesian Association, assumed his duties in July 1938. He received the ten year award under the comparatively new policy extending it to State Fieldmen. Service emblems were first presented to Association employees in 1945. To date, 56 have received the 10 year award. Of these, 34 now hold the 25 year emblem.

Can a Real Honest Every Day Producer Be All-American Aged Cow?

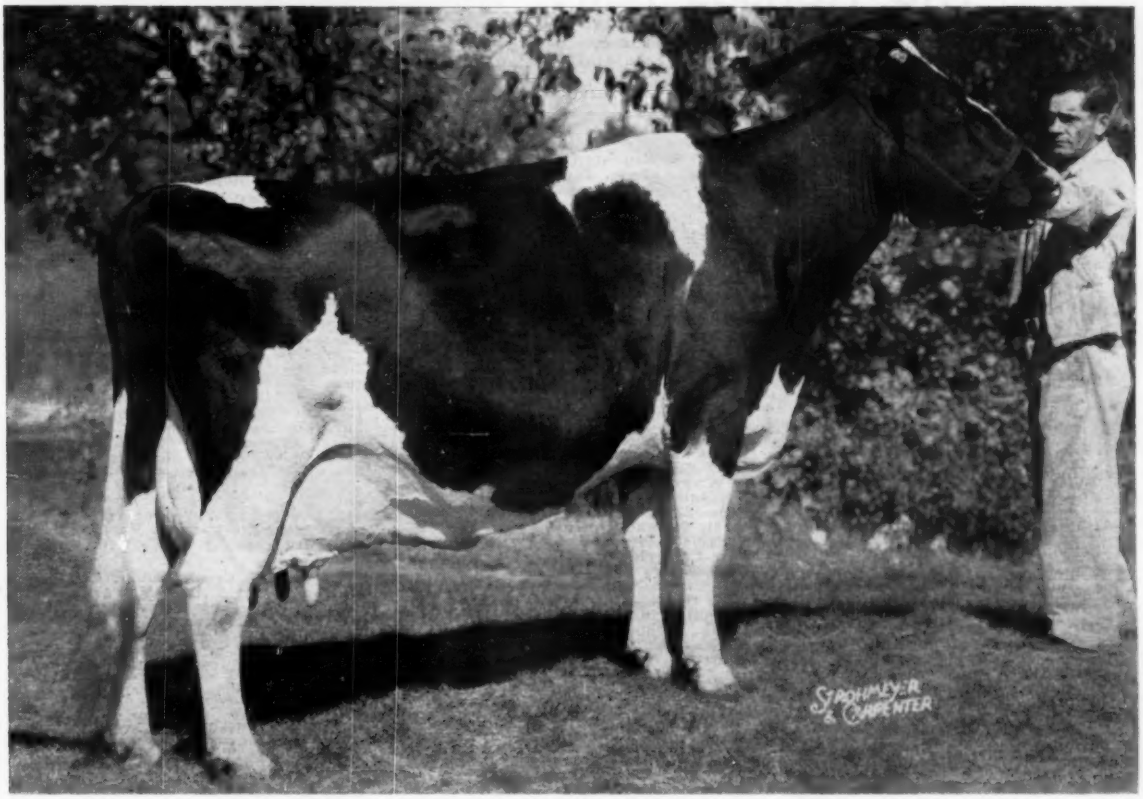

MACBARR ALERTNESS DAISY (EX)

1. She has already produced over 115,000 lbs. milk.

2. She has been Best Uddered cow the last two years at Waterloo after all this production.

3. She was 1st prize Aged Cow and Best Udder at Ohio, Indiana and Kentucky, 3rd at Waterloo. She had been fresh since November 22, 1956 and was still able to win over cows springing and just fresh.

4. She is classified Excellent with 95 points.

5. She has produced a calf every year.

The cow that can show only one week of the year is not good enough. It takes a **great** one to win near the end of her lactation!

BOTTEMA FARMS • Rt. 2, Box 206, Bridgeport, Indiana

C. M. BOTTEMA, JR., Owner Phone: Plainfield 8266 or 5603 MARK SHEETZ, Herdsman

Fieldman Sam Harris Reports

The Kansas Fairs

TOPEKA FREE FAIR

A large, enthusiastic ringside stayed all day as thirty exhibitors paraded some ninety head of top quality Kansas Holsteins before Dr. C. L. Norton on Oklahoma State University on September 10 at Topeka. Dr. Norton did a very smooth and precise job of tying on the ribbons.

Additional honors came to Suanne Torkelson of Everest as her last year's Junior All American 3-year-old, TT Don Queenie Penny was named Senior and Grand Champion Female in a close placing over Matt Roeder's tremendous black Aged Cow, Art-Jen Performer Dina, who was Reserve Senior and Reserve Grand.

Another 4-H exhibitor very much in evidence was Tom Knudson of Horton whose first place Senior Yearling Heifer was made Junior Champion Female — Knudson Sargeant Nina; another 4-H'er, Larry Bengtson of Smolan had Reserve Junior Champion Female with his second place Senior Yearling, Ace Dana Darleen.

In the bulls, Junior Champion went to Jack Carlin of Smolan on a nice son of Lakefield Fond Hope with Reserve going to Cliffview Burke Fobes Ijon, the first place Yearling belonging to Cliff Beckwith of Leanvenworth.

Senior and Grand Champion Bull honors went to the very dairy Mooseheart Lieutenant, Ivan Strickler's son of Mooseheart Supreme. Reserve Senior and Grand was taken by a new exhibitor, R. Dale Jones of Topeka on the first place Aged Bull, Dean Ledarno Triune Buster.

The groups were dominated by Jack Carlin, although receiving an assist from Hobart McVay on his first place Junior Get of Lakefield Fond Hope. Carlin took first on his Senior Get of Hickory Creek Favorite, first and second in the Produce of Dam. An interesting sidelight to this class was that his old "Showgirl" cow was a member of the first place produce and dam of the second place produce. The coveted Best Three Females bred and owned by exhibitor completed Carlin's winnings in the groups as the Northeast District took first and second in the Dairy Herd Class and also on the District Herd Class.

Following is a report of Holstein Awards at the Kansas Free Fair.

Superintendent: R. F. King, Jr., Manhattan, Kansas, Judge: Dr. C. L. Norton, Oklahoma A & M, Stillwater, Oklahoma.

List of Ehibitors

Clifford A. Beckwith, Leavenworth; R. C. Beezley, Girard; Larry E. Bengtson, Smolan; Elaine Clark, Meriden; Gloria Clark, Meriden; Donald Ernzen, Easton; Leo F. Fickel, Earlton; R. V. Fickel, Chanute; Goff, Martha, Manhattan; Hilltop Holstein Farm, Smolan; Dale R. Jones, Topeka; Vicky Linn Karsten, Hamlin; Tom Knudson, Horton; T. Hobart McVay, Nickerson; Geo. Mercer, Eskridge; Wm. Mercer, Eskridge; Glenn A. Palmer, Topeka; Harlan Eskridge; Glenn A. Palmer, Topeka; Harlan Phillips, Mayetta; Matt Roeder, Seneca; St. Joseph's Orphan Home, Abilene; Harold Scanlan, Abilene; Chuck Smith, Topeka; Eugene R. & White Smith, Topeka; E. E. Strickler, Iola; Ivan Strickler, Iola; Tobler Bros., Lyndon; Herman Torkelson, Everest; Suanne Torkelson, Everest; Tom Torkelson, Everest; Gary E. Winslow, New Cambria.

Bull Calves (5)

1. Carlins Hilltop Fond Samson 238-5957, Hilltop Farm; 2. Blue Grass Zarnowski Triune 1286732, NE Kans. Dist.; 3. Mt. Joseph Tidy Jeronomo 1293598, St. Joseph's Home.

Yearling Bulls (4)

1. Cliffview Burke Fobes Ijon 126-5993, NE Kans. Dist.; 2. Winnebago Ideal Alford 1285864, NE Kans. Dist.; 3 Triune Carnation Netherland 1277251, Tobler Bros.; 4. Elevation Voyageur Lad 1282866, Geo. Mercer.

Two-Year-Old Bulls (1)

1. Mooseheart Lieutenant 1251495, Ivan Strickler.

Three-Year-Old Bulls (1)

1. Dean Ledarno Triune Buster 1222-020, R. Dale Jones.

Junior Champion Bull

Carlins Hilltop Fond Samson, Hilltop Farm.

Reserve Junior Champion Bull

Cliffview Burke Fobes Ijon, Clifford Beckwith.

Senior and Grand Champion Bull

Mooseheart Lieutenant, Ivan Strickler.

Reserve Grand Champion Bull

Dean Ledarno Triune Buster 1222-020, R. Dale Jones.

Heifer Calves (13)

1. Dean Edith Elaine 4273083, L. E. Bengtson; 2. Carlins Hilltop Fond Delight 4269077, Hilltop Farm; 3. Carlins Hilltop Fond Suds 4410466, Hilltop Farm; 4. Macksimum Fond Capitola 43-2773, T. H. McVay; 5. Knudsons Matador Vanity 4309989, Tom Knudson.

Junior Yearling Heifers (7)

1. Queenette Spice 4237975, R. V. Fickel; 2. Elevation Victory RA Patsy 4160526, G. A. Palmer; 3. Ern-Sons Leatha 4428659, Donald Ernzen.

Senior Yearling Heifers (10)

1. Knudsons Sargeant Nina 4079654, Tom Knudson; 2. Ace Dana Darleen 4162418, L. E. Bengtson; 3. Elevation Victory Tillie 4160524, G. A. Palmer; 4. White Farms Tidy Kathryn 4206037, Chuck Smith; 5. Mar-Ridge General Lela 4309411, Matt Roeder.

Two-Year-Old Heifers (15)

1. Carlins Hilltop Miss Memphis 399-3943, Hilltop Farm; 2. Philmar Memory Ormsby Bunny 4074554, Harlan Phillips; 3. Mar-Ridge General Penny 402-5302, Matt Roeder; 4. Beezley Farm Ti-Burke Helen 3981804, R. C. Beezley; 5. Mar-Ridge General Mazie 4025300, Matt Roeder.

Three-Year-Old Cows (10)

1. Philmar Princess Margaret Rose 3881790, Harlan Phillips; 2. Elevation Perfection Gracie 4010296, Glenn A. Palmer; 3. Carlins Hilltop Favorite Tot 3881414, Hilltop Farm; 4. TT Transmitter Gloria Ann 3811912, Torkelson; 5. Elevation Rag Apple Piebe 4010288, Glenn A. Palmer.

Four-Year-Old Cows (12)

1. TT Don Queenie Penny 3825677, Suanne Torkelson; 2. Reservoir Carmen Burke 3825788, Leo F. Fickel; 3. Oak Mound Peggy 3633231, R. Dale Jones; 4. Elevation Rag Apple Gracie 3681906, Glenn A. Palmer; 5. Fashion Tidy Rock Fickel 4190765, Gary E. Winslow.

Aged Cows (10)

1. Art-Jen Performer Dina 3354188, Matt Roeder; 2. Carlins Hilltop Lad Showgirl 3275697, Hilltop Farm; 3. Art-Jen General Delight 3479104, Matt Roeder; 4. Beezley Farm Zeburke Rachel 3616870, R. C. Beezley; 5. TSH Cornation Colantha 3520218, Smith & White.

Junior Champion Female

Knudson Sargeant Nina 4079654, Tom Knudson.

Reserve Junior Champion Female

Ace Dana Darleen 4162418, L. E. Bengston.

Senior and Grand Champion Female

TT Don Queenie Penny 3825677, Suanne Torkelson.

Reserve Grand Champion Female

Art-Jen Performer Dina 3354188, Matt Roeder.

Best Uddered Cow

1. Philmar Princess Margaret Rose, Harlan Phillips; 2. Beezley Farm Zeburke Rachel 3616870, R. C. Beezley; 3. TSH Carnation Colantha 3520218, Smith & White; 4. Mar-Ridge General Penny 4025302, Matt Roeder; 5. Mar-Ridge General Mazie, Matt Roeder.

Junior Get of Sire

1. Lakefield Fond Hope 1243697, Hilltop Farm; 2. Thonyma Voyageur Veediction 1210507, Glenn A. Palmer.

Get of Sire

1. Hickory Creek Favorite, 1111081, Hilltop Farm; 2. Beezley Farm Duster Zeke 1113017, Leo F. Fickel; 3. Thonyma Rag Apple Romulus, Glenn A. Palmer; 4. Sir Transmitter Majesty 955801, Torkelson; 5. Valla Vista Bunny Ormsby 1107327, Harlan Phillips.

Produce of Dam

1. Villisca Perfection Judy 2623879, Hilltop Farm; 2. Carlins Hilltop Lad Showgirl 3275697, Hill Top Farm; 3. Reservoir Charline Burke 3825787, Leo F. Fickel; 4. Elevation Lochinvar Gracie 3151296, Glenn A. Palmer; 5. TT Transmitter Gloria Queen 3426099, Torkelson.

Best Three Females

1. J. W. Carlin; 2. R. C. Beezley; 3. Leo F. Fickel; 4. NE Kans. Dist.; 5. NE Kans. Dist

Dairy Herd

1. NE Kans. Dist.; 2. NE Kans. Dist.; 3. Hilltop Farm; 4. SE Kans. Dist.; 5. R. Dale Jones.

District Herd

1. Northeast Dist.; 2. Southeast Dist.; 3. Central Dist.; 4. East Central Dist.

KANSAS STATE FAIR

In the Holstein division of the 1957 model of the Kansas State Fair, it was strictly a Kansas show, and one of the smallest of recent years with but 66 head being brought out for Judge Harvey Schwartz who did his usual fine job in placing the classes.

The highlight of the show was when Judge Schwartz deliberated fully 15 minutes on his Senior Champion Female: finally placing the purple on Matt Roeder's first place Aged cow, Art-Jen General Delight over the Junior entry of Suanne Torkelson, the first prize 4-year-old TT Don Queenie Penny who had been Grand Champion at Topeka the preceeding

(Please turn to page 38)

"GEWINA'S" DAUGHTER

ROCK RIVER BURKE GEWINA (VG-88)
365d 6y 3X 27,315 3.7% 1011.0
(She is by far the highest producing dau. of Milkman Burke Director, next highest with 767 F.)

Production - Reproduction - Longevity - Type

Each of these points, of course, are essential — together these points spell out an exceptional combination.

—We feel humbly fortunate that "Gewina," her progeny, and her family, clearly illustrate her great strength as an individual and as a powerful transmitter. She has truly handed down her wonderfully well-conformed body and her intense desire to produce—to daughters and sons alike.

"GEWINA'S" MAT. SISTER & GRANDDAUGHTER

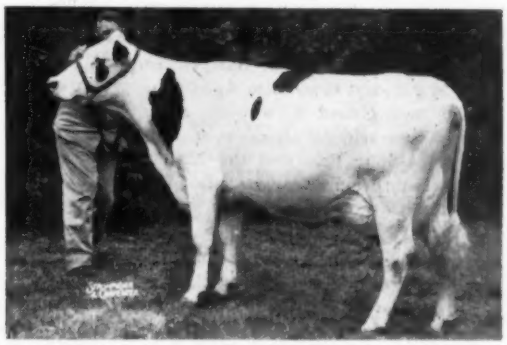

ROCK RIVER DELLA SENSATION (VG-86)
2y 3X 365d 19,358 M 3.8% 732 F.
(Ill. state leader, HIR. The intensity of the dam's blood again shows the transmitting potential.)

HAVEN HILL CRESCENT GEWINA COUNT (EX-94 pts.)
Nat. Champion--AR-HIR.
8y 365d 3X 38,878 M 1523 F.
(Her dam, Gewina Della Count, lived nearly 18 years.)

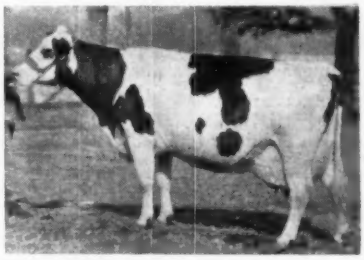

"GEWINA'S" SON

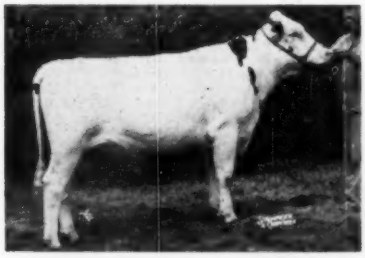

ROCK RIVER COUNT
thru his sire, **Budd Farm Master Duke,** ties together a pedigree unmatched for PRODUCTION, REPRODUCTION, TYPE, LONGEVITY.

DUNLOGGIN DUCHESS ANNA
(EX-94 pts.)-she is the dam of "Duke," lived to be 18 years.
11y 365d 3X 25627 3.7% 941 F.
Daus. with 1487, 1479, 999, and 922. Old Anna has proven herself to be one of the great brood cows of all time and herein the records of her offspring spell success.

"COUNT'S" PAT. GRANDDAM

DOUBLE GR.-DAU. OF "ANNA"

BUDD FARM MISTRESS LITTLE JO (VG)
2-5 365d 3X 21,468 M 4.9% 1046 F
New National Champion jr. 2-year-old

GRANDDAUGHTER OF "ANNA"

BUDD FARM MISTRESS ANNA
(VG-88 pts.) jr. 2-year-old 162d 536 F 11,320 M.

"ANNA'S" DAUGHTER

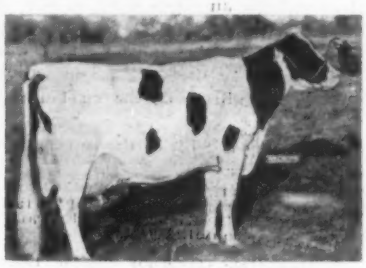

ERINDALE DUNLOGGIN ANNA (EX)
(95 pts. - lived to be 15 years old)
Her records of 1487, 1479, 1088 and 1076 and a VG dau. with 1031 F.

"SLINGERLAND" *Rock River Farms*

★ **BYRON, ILLINOIS**

*** * * WE OFFER—a 6 weeks old bull calf by "Count" linebred, with 4 crosses to dam of Haven Hill Crescent Gewina Count.**

MR. and MRS. R. B. McLAUGHLIN
Owners

New Jersey State Fair

New Jersey Breeders Stage One of the Best Shows They Have Had Here in Years

Twenty-six exhibitors brought out the strongest and best Holstein Show at Trenton Inter-State Fair in several years. Ninety head passed through the ring and were judged by Dr. John W. Bartlett of Rutgers University.

Pineyhill's lovely cow, Sun Dream R A Marie, was first prize Aged Cow, Senior and Grand Champion again, having won similar honors at both Maryland State Fair and the Eastern States Exposition. She was also Best Uddered Cow of the Show.

Charles Kirby's bull, Pine Entrance Ormsby Inka was first Aged Bull and Senior and Grand Champion. Mr. Kirby himself won the distinction of being designated by the Fair management as the "State Fair Farmer of the Year."

Junior Champion awards both went to Pineyhill entries, the bull calf, Pineyhill Sultan, winning in a small male section; and the senior yearling, Pineyhill Princess Velora, taking the female division.

Pineyhill made quite a sweep of the blue ribbons in the female classes. Meryl H. Schaeffer, Carlisle, Pa. the only out of state exhibitor, had winners in two classes. Henry Roehrich, Hackettstown, N. J. had a first in the class for Best Three Females Bred by Exhibitor.

Twenty-nine animals were shown in a State FFA Show. Senior and Grand Champion F.F.A. cow was Carol Calamity Segis an Aged Cow exhibited by Lewis Klim, Sussex, N. J. Junior Champion of the F.F.A. Show was Brighton Lake Pauline Lass, a senior yearling exhibited by Steven Fellner, Sparta, N. J.

Following is a list of the top awards in each class:

Aged Bull (1):
1. Pine Entrance Ormsby Inka 1159-394, Charles H. Kirby, Pine Entrance Farm, Harrisonville, N. J.

Two-Year-Old Bull (1):
1. Huntsdale Governor Leader 1255-998, Meryl H. Sheaffer, Huntsdale Stock Farm, Carlisle, Pa.

Senior Yearling Bull (2):
1. Pineyhill Prince Renown 1277992, Pineyhill Farms, Washington, N. J.; 2. Huntsdale Model Madcap 1280297, Meryl H. Sheaffer.

Junior Yearling Bull (2):
1. Huntsdale Mooseheart Bess 128-0299, Meryl H. Sheaffer; 2. Meyerlea Dutchland Design 1281503, Milton Jager, Jr., Lafayette, N. J.

Bull Calf (6):
1. Pineyhill Sultan 1295523, Pineyhill Farms; 2. Pineyhill Prince Phineas 1301881, Pineyhill Farms; 3. Huntsdale Jewel 1302973, Meryl H. Sheaffer.

Senior & Grand Champion Bull:
Pine Entrance Ormsby Inka 1159-394, Charles H. Kirby.

Junior Champion Bull:
Pineyhill Sultan 1295523, Pineyhill Farms.

Aged Cow (10):
1. Sun Dream R A Marie 3982675, Pineyhill Farms; 2. Roeflora Countess Rita 3693181, Henry Roehrich, Hackettstown, N. J.; 3. Fancy Lochinvar Daisy 4319444, Pineyhill Farms.

Four-Year-Old Cow (4):
1. Cochran Sovereign Jane 3635847, Pineyhill Farms; 2. Roeflora Countess Ona 3693186, Henry Roehrich; 3. Huntsdale Blackie Governor 3681924, Meryl H. Sheaffer.

Three-Year-Old Heifer (3):
1. Hickory Fields Adana Bea 3833897, Pineyhill Farms; 2. Sunnyherd Winterthur Duchess 3901135, Lewis Klim; 3. Maplewayne Mary Texal 4337479, Pineyhill Farms.

Two-Year-Old Heifer (9):
1. Sun Dream Pineyhill Marcia 4110-791, Pineyhill Farms; 2. Mistress Meyercrest Mignon 4127186, Pineyhill Farms; 3. Huntsdale Invincible Model 4039444, Meryl H. Sheaffer.

Senior Yearling Heifer (15):
1. Pineyhill Princess Velora 4186654, Pineyhill Farms; 2. Pineyhill Princess Jennifer 4186653, Pineyhill Farms; 3. Pineyhill Barbie 4416108, Pineyhill Farms.

Junior Yearling Heifer (12):
1. Pineyhill Princess Flo 4352838, Pineyhill Farms; 2. Pineyhill Princess Phoebe 4233594, Pineyhill Farms; 3. Lodestar Melodious Dawn 4165478, Edward Price, Lafayette, N. J.

Senior Heifer Calf (15):
1. Pineyhill Princess Renee 4381899, Pineyhill Farms; 2. Pineyhill Princess Bonnibelle 4381897, Pineyhill Farms; 3. Pine Entrance Montvic Fayne 426-3596, Charles H. Kirby.

Junior Heifer Calf (10):
1. Pineyhill Princess Julianna, Pineyhill Farms; 2. Huntsdale Bess Var 441-3756, Meryl H. Sheaffer; 3. Pineyhill Princess Juliet, Pineyhill Farms.

Senior & Grand Champion Female:
Sun Dream R A Marie 3982675, Pineyhill Farms.

Reserve Grand Champion:
Hickory Fields Adana Bea 3833897, Pineyhill Farms.

Junior Champion Female:
Pineyhill Princess Velora 4186654, Pineyhill Farms.

Dairy Herd (4)
1. Pineyhill Farms; 2. Henry Roehrich; 3. Meryl H. Schaeffer.

Best Three Females (7):
1. Henry Roehrich; 2. Pineyhill Farms; 3. Pineyhill Farms.

Senior Get of Sire (3):
1. Get of Roeflora Trailblazer Count, Henry Roehrich; 2. Get of Sovereign Cochran, Pineyhill Farms; 3. Get of Huntsdale Governor Champion, Meryl H. Sheaffer.

Junior Get of Sire (5):
1. Get of Sovereign Cochran, Pineyhill Farms; 2. Get of Sovereign Cochran, Pineyhill Farms; 3. Get of Huntsdale Playboy, Meryl Schaeffer.

Produce of Dam (10):
1. Produce of Wardclaron Hello Renown, Pinevhill Farms; 2. Produce of Sun Dream R A Marie, Pineyhill Farms; 3. Produce of Seven Oaks Rag Apple Bessie, Henry Roehrich.

Canton, Parish or District Herd:
1. Warren County; 2. Salem County; 3. F.F.A. Boys at Large.

Best Udder (10):
1. Sun Dream R A Marie 3982675, Pineyhill Farms; 2. Roeflora Countess Rita 3693181, Henry Roehrich; 3. Fancy Lochinvar Daisy 4319444, Pineyhill Farms.

State Fair Farmer of the Year:
Charles Kirby

Information by courtesy of Allen N. Crissey, Fieldman, The Holstein-Friesian Association of America.

Idaho And Washington Fairs

EAST IDAHO STATE FAIR

The Holstein Show at the East Idaho State Fair not only dwarfed the exhibits of other breeds in number but the quality of the Black and White animals paraded before Judge G. C. Anderson, Idaho Extension Dairy Specialist, was most outstanding.

Badger Mound Jane, exhibited by the Dr. John Hatch Farm of Idaho Falls, was once again Senior and Grand Champion Female. Jane won the aged cow class over Drury's Drury Lane Colad Heilo and Cola Greta Hanna who stood second and third respectively.

The quality of the animals exhibited can best be illustrated by the honors won by East Idaho State Fair entries at the Regional Show in Salt Lake where the same animals won such honors as Grand Champion Cow and first prize aged cow, 1st prize senior yearling bull, first prize senior yearling heifer, first prize heifer calf, Best-uddered cow, and many placings such as second and third prize junior yearlings.

Report and photo by Ed Soper, National fieldman.

The top awards follow:

Premier Breeder
Henry Drury & Sons, Preston.

Premier Exhibitor
Henry Drury & Sons

Senior and Grand Champion Female
Badger Mound Jane, Dr. John Hatch Farm, 1825 First Street, Idaho Falls.

Reserve Grand Champion Female
Sleepy Hollow Magic Bonnie, Henry Drury & Sons.

Junior Champion Female
Inyo Truly Carrie, Alma Choules, Preston.

Senior and Grand Champion Bull
Drury Lane Cola Inka Uniforum, Douglas Wright & Sons, Franklin.

Reserve Grand Champion Bull
May Clare Cola Hello Ormsby, Harris Mickelson & Sons, Lago.

Junior Champion Bull
Crescent Beauty Reward, Talbot Holstein Farm, Preston.

Junior Bull Calf
1. Amega Robles Mercedes, Talbot Holstein Farm; 2. King C Beauty Hays, Bee Hedrick, Ashton; 3. Roamer Ideal Lane, Don Pack & Sons, Idaho Falls; 4. Kan Ida Alice Bigben, Evert Prescott, Blackfoot.

(Please turn to page 80)

Two Choice Young Bulls For Sale

FIRST CHECK FOR $500.00 WILL GIVE YOUR CHOICE OF THESE SIRE PROSPECTS.

1.

Steel-Bilt Della Blackie

Born Jan. 17, 1957

A line-bred Ormsby all the way - with sensational high test showing on every side of the pedigree. Exceptionally good type as an individual, with the breeding and records to go along with it. Marked mostly black.

His Sire:
STEEL-BILT ORMSBY FOBES DELLA

One of our main herd sires and the result of a mating between full brother and sister (his dam pictured below), both by "Medalist" (SMP) and from the 864-lb. fat 4.8% Della Butter Girl Creator, with an average of 745 lbs. fat in her first five lactations. He carries 50 crosses to Sir Bess Ormsby Fobes!

His Dam:
STEEL-BILT SUSIE BUTTER MAID

2y	362d	2X	12638	4.1	512.9
3y	342d	2X	14329	3.9	560.2
Record in progress:					
5y	247d	2X	11005		437.1

She is a daughter of Sir Bess Ormsby Fobes Medalist (SMP) from a 643-lb. fat 2X daughter of Manfdell Creator Fobes, next dam a "Della" foundation cow with three daughters in our herd with 643, 674 and 700 lbs. fat on 2X.

— HIS SIRE'S DAM —

DELLA INKA BUTTER MAID

3½y	365d	2X	12141	5.0%	605.3

The highest testing daughter of "Medalist," out of the 864-lb. fat Della Butter Girl Creator. She was mated to her own full brother to produce our "Della" bull, the sire of this calf. She is also a paternal sister to the dam of the calf. This is our greatest Ormsby female family — one that has passed the crucial test of inbreeding.

2.

Steel-Bilt Medalist Dutchland

Born Mar. 10, 1957

A very good type calf marked mostly white. He combines the best of our Ormsby blood through his sire with one of the top Rag Apple bred cows in our herd, an exceptional producer year after year. The maternal granddam is pictured below.

His Sire:
SIR BESS ORMSBY FOBES MEDALIST
"Silver Medal Production"

Our senior sire, all-plus proven on 12,097-lb. 4% dams showing a 14,000-lb. milk and 620-lb. fat index, on 13 pairs. He carries 11 crosses to Sir Bess Ormsby Fobes.

His Dam:
SVF MARIA VAR DUTCHLAND

A deep bodied GP cow rated Very Good in fore udder. 5th prize 2-year-old at Ohio State Fair 1953.

2½y	365d	2X	13514	3.8	518
3½y	336d	2X	16664	3.9	655
4½y	365d	2X	20781	3.8	790
Record in progress:					
6y	224d	2X	12668		510

A daughter of Eglantiers Rag Apple Dutchland (Gold Medal) from the great Excellent Sunny Vale Farms brood cow pictured below.

— HIS MATERNAL GRANDDAM —

HIGH POINT MARIE LOCHINVAR (EX)

A Grand Champion daughter of Montvic Lochinvar 3rd with a lifetime total of over 132,000 lbs. milk, and four tested daughters from 524 to 900 lbs. fat, 2X. Her son (full brother to the dam of the bull offered) has recently been purchased from Sunny Vale Farms by COBA where he is now in service.

Write, Wire or Phone today. (Mansfield 1550-4)

STEEL-BILT PROVING FARM

Millsboro Rd., Rt. 3, Mansfield, Ohio

CARL OBERLIN, Owner

CLIFFORD JURGENS, Mgr.

KANSAS STATE (From page 34)
week. Judge Swartz based his decision on the wonderful rear udder of the aged cow along with a bit more refinement and smoothness of front end although giving away some in spring of rib and body capacity to this wonderful 4-year-old who was last year's Junior All American 3-year-old. The Delight cow had come along wonderfully since the Topeka show. There, two animals were named Senior and Grand and Reserve Senior and Reserve Grand respectively.

Junior Champion Female went to Hughes Bros. of Waldron on a flashy white senior yearling daughter of Hickory Creek Label. This heifer has tremendous stretch, outstanding strength and a very promising udder. Reserve Junior Champion went to a 4-H exhibitor, Larry Bengtson of Smolan on his first prize heifer calf, Dean Edith Elaine.

In the bulls, Coonse & Clark of Horton won Junior Champion with their blue ribbon senior yearling Winnebago Ideal Alford with reserve going to last week's Topeka junior champion, the "Samson" son of Lakefield Fond Hope, shown by Jack Carlin of Smolan.

Meisegeier Typeblazer, shown by Phil Miller of Parsons was named Senior and Grand Champion bull over Ivan Strickler's black dairylike Mooseheart Lieutenant on the basis of stretch and smoothness of rump and better front legs and feet. The Strickler bull was named Reserve Senior and Reserve Grand as the Junior Champion although being very flashy was more open in the shoulders.

McDowell Bros. of Kipp brought out the best udder winner with their outstanding 3-year-old double granddaughter of Wis Burke Ideal, Ideal Burke Bessie. They also had second place best udder with their beautifully veined 2-year-old, Triune Miss Marlie Pepper.

The uniformity transmitted by the Gold Medal Posch Crystella Tidy was in evidence as Luther Shetlar of Conway Springs came through to take first in Senior Get and Produce of Dam, second in Best Three Females and Dairy Herd, all on daughters of this bull. Carlin and McVay brought out the top Junior Get, sired by their syndicate bull, Lakefield Fond Hope.

Carlin's winning best three was an interesting group, being composed of his "Showgirl" cow, her daughter and her maternal sister.

The winning dairy herd was hard to beat, being made up of the Grand and Reserve Grand Champions, third place 3-year-old and seventh place 4-year-old, although Judge Swartz put them up in a last minute switch over the milky Tidy daughters of Luther Shetlar.

Following is a report of the Winning Entries and Exhibitors of Dairy Cattle at the Kansas State Fair.

Superintendent E. Ralph Bonewitz, Dairy Extension Specialist Kansas State College, Manhattan, Kansas.

Judge: Harvey Swartz, Waukesha Wisconsin.

Exhibitors

Wm. M. Beezley, Girard; Larry Bengtson, Smolan; Joan Bowers, Sterling; Leo F. Fickel, Earlton; Ruth Ann Forpahl, Augusta; David R. Grisham, ElDorado; Hilltop Holstein Farm, Smolan; Carl Knudson, Horton; Tom Knudson, Horton; T. Hobart McVay, Nickerson; Harlan Phillips, Mayetta; Matt Roeder, Seneca; Alfred M. Schmidt, Peabody; Anne Shetlar, Conway Spring; Luther Shetlar, Conway Springs; Martin Shetlar, Conway Springs; Silver Holstein Farm, Lauren W. Enns, Hillsboro; Ivan Strickler, Iola; Herman Torkelson, Everest; Suanne Torkelson, Everest.

Bull Calves

1. Carlins Hilltop Fond Samson 128-5957, Hilltop Farm; 2. Silverfield Pepper Supreme 129772, Lauren W. Enns; 3. Phildee Model King, Phillip D. Miller; 4. Macksimum Fond Capitola 4302773, Hilltop Farm.

Yearling Bulls

1. Winnebago Ideal Alfred 1285864, Coonse & Clark; 2. Dee Jay Marksman Hope 1295903, Joan Bowers; 3. Cliffview Burke Fobes Ijon 1265993, Clifford A. Beckwith.

Two-Year-Old Bulls

1. Meisegeier Typeblazer 1270685, Phillip D. Miller; 2. Mooseheart Lieutenant 1251495, Ivan Strickler.

(Please turn to page 90)

ABS PROVED SIRE BREEDING PROGRAM BUILDS GREAT HERDS

Production records made by ABS Proved Sire Daughters in the Seward Dadson herd, Waterloo, New York, compared to those of their dams, show that ABS Proved Sires are raising production levels, even in high producing herds.

17 dams, 32 rec., average:	14,245 M	3.5%	501 B.F.
17 dtrs., 30 rec., average:	15,346 M	3.6%	552 B.F.
Difference (11-12-11)	+1,101 M	+.1%	+51 B.F.

(All records on 2X, 305 day, M. E. Basis)

Note the large, well-attached udders and desirable conformation of these representative ABS Proved Sire Daughters in the Dadson herd.

Ask the ABS Technician nearest to you about thee ABS Proved Sire Breeding Program. Put it to work building a high producing herd for you.

Always Looking for Great Sires and Top Technicians

AMERICAN BREEDERS SERVICE

325 N. WELLS ST., CHICAGO 10, ILL.

Serving Breeders in 43 States. Studs at: Carmel, Indiana, Madison, Wisconsin, Palo Alto, California

Congratulations - TO THE BREEDERS AND OWNERS OF

DUNLOGGIN DUCHESS ANNA (EX) 94 pts.

DUNLOGGIN DUCHESS ANNA

Named

A Gold Medal Dam By The

Holstein-Friesian Association

* * *

ANNA IS TRULY WORTHY OF THIS DESIGNATION AS A "SUPER BROOD COW."

Contact us about service to her great son, Budd Farm Master Duke.

Service to Budd Farm Master Duke available anywhere in frozen semen.

EASTERN IOWA BREEDERS

— THE BEST VALUE IN DAIRY BREEDING —

IOWA Reppert Holsteins

BOX 1751, CEDAR RAPIDS, IOWA

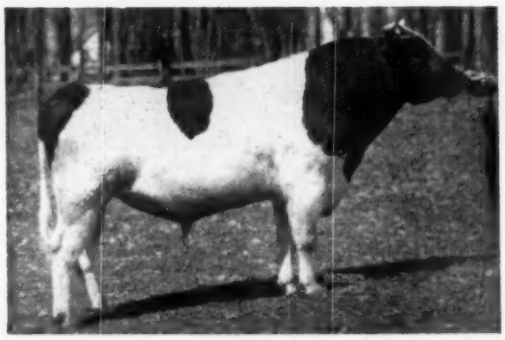

POND GATE MISTER 1117039 (VG-GM)

Mister's Official HIR Proof:

14 Dtrs.	13,700	4.09	560
14 Dams	13,642	3.72	508
	+58	+.37	+52

* * *

25 Classified Daughters Average 83 points

* * *

His Dam is GOLD MEDAL!
He is GOLD MEDAL!
His Double Grandsire is GOLD MEDAL!

Pond Gate Mister

Very Good — Gold Medal

HIS FROZEN SEMEN IS FOR SALE

Only $10.00 per ampule (plus $15.00 shipping charge) — or $100 for 12 ampules (includes shipping charge). Contact Maryland Artificial Breeding Co-op., College Park, Md.

Mister's Pedigree Matches His Proof:

MISTER's dam is the new Gold Medal Dam, Pond Gate Famous Missie (Excellent - 996 fat) and she out of the 679-lb. Miss Pride Model Lass, dam of the $10,000 "Dark Dawn" cow.

MISTER's sire is Pond Gate Playmate, $5500 son of Curtiss Candy Ovation (GM) and the 822-lb. $3800 SX PIETERTJE PAPOOSE. What a pedigree he writes!

For PEDIGREE - PRODUCTION - TYPE
It's MISTER!

We wish to thank the many persons who attended our recent sale, and the others who expressed their interest both before and after. We know the Logwood - Pond View cattle will make friends for us wherever they go.

LOGWOOD FARMS — Reisterstown, Md.

H. B. MILLHAUSER, Owner

BUDDY HILL, Manager

The Liberty Hill Farms

T. B. Accredited - Bang's Certified
30 Day T. B. & Blood Test
Inspected by Veterinarian
Eligible for Any State

Saturday, Dec. 7th

70 Registered Holsteins 70

38 Cows In Milk — 7 Choice Bred Heifers — 24 Yrlgs. and Calves — 1 Bull

Outstanding 2X Production

5 selling from 610 to 766f
8 selling from 532 to 606f
12 selling from 454 to 527f
4 selling with lifetime records from 111,210m to 153,527m.

DHIA and HIR Herd Averages

1956 - 519f
1955 - 455f
1954 - 477f
1953 - 503f
1952 - 470f
1951 - 470f
1950 - 460f

A Statement From The Veterinarian

"For the past five years it has been my privilege to work with Mr. Ash in keeping a close observation of the health of this herd. I feel that I can recommend this herd as being free from infectious disease and with an unusually low incidence of mastitis."

Dr. Basom, DVM

Daughters of These Sires Sell

KNOLLWOOD BONHEUR CHIEFTAIN 11TH (12)
LIBERTY HILL LEADER (11)
PABST SIR ROBURKE RAG APPLE (9)
PRINCE RUPERT POSCH (5)
JESS PABST LEADER (5)
GRAYMAR TRIUNE MODEL BESSIE (4)
WOOSTERDALE IMPERIAL DEAN (3)

9 LOVELY DAUGHTERS SELL

PABST SIR ROBURKE RAG APPLE (EX-GM)
See pictures of 3 of his 9 daughters selling on opposite page.

2 OWN DAUGHTERS SELL

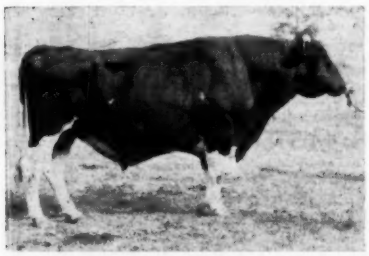

SIR BESS ORMSBY FOBES DEAN (GM)
Two daughters sell with 2X records of 502 and 516 fat.

Some More of The Good Ones Selling

Liberty Hill Princess Elizabeth (GP-84) with 2X records to 610f and over 111,000 milk. Sells with 3 daughters, one by Roburke.

Liberty Hill Princess Veerose (G), a daughter of Prince Rupert Posch with 2X records to 766 fat and over 150,000 lifetime. She has averaged 55 lbs. a day for every day she has milked.

Liberty Hill Louise Posch (GP) with 15,860 milk and 632 fat on 2X at 5 yrs.

Liberty Hill Elaine Posch (GP), with a lifetime of 118,830m and 3839f. Due sale time to Curtiss Candy Della Bomber.

Liberty Hill Inka Elaine (VG) with 13,500 and 514f at 5 yrs. Due sale time to Council Rock Worthy Aristocrat (EX-SMT).

Liberty Hill Bonchief Louanne (G) with 15,090m and 645f at 5 yrs. Safe in calf to the Aristocrat bull.

Liberty Hill Bonchief Etta (G) with 12,690m and 606f at 4 yrs.

A son of Jess Pabst Leader sells. Born 2-6-57, he is from a "GP" daughter of Liberty Hill Leader with 444 fat in the first 234 days as a jr. 3-yr-old

These Sires Proven At Liberty Hill Over Past 30 Years

☆ TRULEA COLANTHUS AAGGIE
☆ PRINCE RUPERT POSCH
☆ CARNATION PARADER
☆ KNOLLWOOD BONHEUR CHIEFTAIN 11TH
☆ LIBERTY HILL LEADER

Sale In Tent - Catalogs on Request - Trucking Arranged

Herd Classified - HIR Testing

Complete Dispersal

"Breeders of Quality Holsteins Since 1930"

12:30 P. M. Pittsford, N. Y.

Sale at the farm on Lehigh Station Rd., 5 miles south of Rochester, N. Y., 1½ miles east of Henrietta and 3 miles northeast of Thruway Exit 46.

Every Animal Pictured on This Page Will Sell

DELL ECHO BONNIE WANDA (GP)
2½y 365d 2X 13,679 4.1 562
1st 3-yr-old, Monroe Co. Fair. Daughter of Hillmac Sovereign (GM).

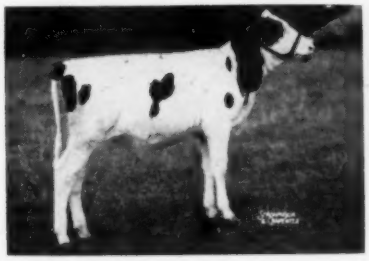

LIBERTY HILL ROBURKE WANDA
A daughter of the Wanda cow pictured left and sired by Pabst Sir Roburke Rag Apple (EX-GM).

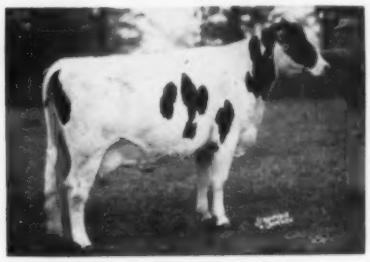

LIBERTY HILL INKA ELAINE (VG)
6y 330d 2X 13,500 3.8 514f
A daughter of Inka Supreme Posch. Her dam with 118,830 milk and 3839 F. Still going strong. Due Dec. 2nd to Council Rock Worthy Aristocrat.

LIBERTY HILL LE LASS (GP-84)
3y 303d 2X 13,090 4.0 527
Daughter of Liberty Hill Leader from Chieftain 11th daughter with 583 fat. Due in Feb. Collins Crest Regal Fobes.

LIBERTY HILL BESSIE POSCH (VG)
One of the 5 daughters of Prince Rupert Posch selling. She has 120,480m and 4035f to date and still going strong. Three records of 614f, 630f and 648f.

LIBERTY HILL LEAINE (GP)
Daughter of Liberty Hill Leader (son of Sir Bess Ormsby Fobes Dean). Due in June to services of Jess Pabst Leader from Elaine Cow pictured above.

LIBERTY HILL ROBURKE LASSIE
One of nine choice daughters of Pabst Sir Roburke Rag Apple (EX-GM). Maternal sister to Le Lass pictured above.

LIBERTY HILL ROBURKE ABBIE
Another choice open daughter of Pabst Sir Roburke Rag Apple (EX-GM) from a 490-lb. 3-yr-old dam.

LIBERTY HILL TRIUNE GRACE (GP)
3y 270d 2X 12,780m 548f (inc.)
A daughter of Graymar Triune Model Bessie.

Plan Now To Attend The Dispersal of This Well Known Herd

Harris Wilcox Sales Mgr. and Auctioneer
Bergen, N. Y. Phone 146
Member State and National Auctioneers Association

Ralph Ash, Farm Mgr.
Pittsford, N. Y. - Phone 229 J

Pabst Regal Dies at Pabst Farms

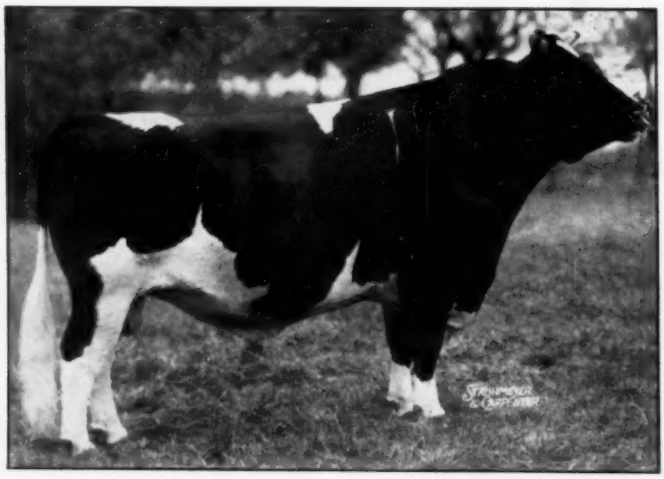

PABST REGAL 901195 (EX-GM)
Great Sire Dies at Pabst Farms.

Pabst Regal 901195 (EX-GM) died at Pabst Farms in September. He has left quite a remarkable record, which of course will be added to for years to come.

Pabst Regal was born March 19, 1944 and was thus 13½ years old at the time of his death. He was classified Excellent at three years of age and became a Gold Medal Sire at six years. He was the leading Honor List Sire of 1950 and again in 1956. On a study made for our Burke Issue in August it was reported that he had sired 642 registered daughters and 604 registered sons—a total of 1246 registered progeny, which is unquestionably more than any other sire of our breed, not a member or ever on lease to an AI stud.

His latest published proof (Vol. 13) is confined to AR and HIR records:

281 tested daus. ave.	14,230	3.79	539
263 pairs—daus. ave.	14,349	3.79	544
dams ave.	14,119	3.70	522
	+230	+.09	+22

This is a remarkable proof in many ways. We have checked with some care and do not find any other sire with 100 daughters or more equalling this average fat production shown by the daughters of Regal. It will be of interest to know that the records comprising this list of tested daughters were made by 137 owners, located in 24 states, a fact which certainly adds to the stature of the proof figures given above. This is also a remarkable tribute to the popularity of Pabst Regal. His daughters at Pabst Farms include three with records above 1100 lbs. fat. His daughter, Pabst Regal Olive (29,638 - 4.2 - 1241.4), has the highest fat production ever made in the Pabst herd, and she is in fact the Wisconsin State Champion over all ages in the 3X division.

He has sired six daughters with 2-year-old records above 20,000 lbs. milk and 800 lbs. fat and his daughters held at last computation three Wisconsin State Records.

In the matter of type he sired the All-American Get of Sire of 1949 and 1951. His daughter, Pabst Reburke Rag Apple, was All-American heifer calf in 1947, Reserve All-American 2-year-old in 1949 and Reserve All-American 3-year-old in 1950.

His son, Pabst Sir Regal Fobes (EX-GM), was Reserve All-American 2-year-old bull in 1948 and Reserve All-American 3-year-old bull in 1949. He stood in service for several years at Pabst Farms and was sold to South America for the highest price that great breeding organization ever received for a bull.

Pabst Regal has seven Excellent offspring, four sons and three daughters and his entire list of 228 classified daughters (as shown in Vol. 13) average 81.5 score. The sons are not included in these figures. Again we call attention to the number of owners involved in connection with this type score.

Scanning through the sire proofs given in Vol. 13, we were interested to note 25 sons of Regal with proofs. (We did not check all the possible sons bearing other prefixes—just took those we were familiar with.) Of the 25 there were 17 plus proven, one holding even on 506-lb. dams, and seven minus, these all being from dams averaging over 500 lbs. This is a remarkable percentage of plus proven sons—72% as we figure it. There are others coming along. One of the brightest is Pabst Reburke Duke at Harden Farms, already siring champions.

Regal has five Gold Medal sons as follows:

Clem-El Farm Colantha Regal 1094079 (VG)

Pabst Reburke Paul Wayne 9992845 (VG)

Pabst Regal Jule 981361 (VG)

Pabst Regride Glen 984799 (GP)

Pabst Sir Regal Fobes 955097 (E)

It will be noted that three of four were bred at Pabst Farms, and one in New York.

Pabst Regal was the second son of Wisconsin Admiral Burke Lad retained in service at Pabst Farms. The first was Pabst Roamer. Interestingly the dam of Regal was a daughter of **the dam of Roamer.** They combined just about the whole story of the Pabst breeding program to that time.

GEOGRAPHY OF PABST REGAL'S TESTED DAUGHTERS

State	No. Owners
Wisconsin	38
Illinois	13
Iowa	13
Michigan	13
New York	13
Indiana	8
Pennsylvania	8
Minnesota	6
Ohio	5
Arizona	3
Oklahoma	2
Virginia	2
West Virginia	2
California	1
Colorado	1
Connecticut	1
Kansas	1
Maryland	1
Massachusetts	1
Nebraska	1
New Jersey	1
North Carolina	1
Rhode Island	1
South Dakota	1
24 States	137

We start back with a foundation from the Albert E. Smith herd of Washington which Mr. Pabst purchased in the early 20's. One of these cows, Lady Jefferson Wayne Pontiac, sired by a son of King of the Pontiacs and from Wm. Bishop breeding on her dam's side, was mated to Creator to produce Pabst Creator Wayne. She made a 647-lb. 3-year-old record, and was quickly recognized as an unusual

(Please turn to page 85)

The EARLVILLE INVITATIONAL Sale

42 Milking Cows and Heifers . . . Have 500 to 1022 Lbs. Fat!
12 Bred Heifers . . . All From Dams With 549 to 800 Lbs. Fat!
1 Heifer Calf from the 888-lb. Hickoryvale Lady Nite Pietertje "E"
10 Sensational Bulls . . . All From Famous Proven Bloodlines!
. . . All Personally Selected by LEO R. BLANDING

THE 1957 EARLVILLE INVITATIONAL SALE

Wednesday

Announcements will have been made and the first animal will be in the ring at 11 A. M. SHARP!
Dinner Available

December 4

At Earlville, New York

Earlville, N. Y. is on Route 12-B at the Madison-Chenango County Line, 10 miles south of Route 20. Forty miles southeast of Syracuse, 30 miles southwest of Utica, and 50 miles northeast of Binghamton. Planes or trains will be met on request to the Sale Managers.

— ACCOMMODATIONS —

Colgate Inn, Hamilton, N. Y. and Sherburne Inn, Sherburne, N. Y. Both are about 5 miles from Earlville. Reservations will be made by the Sale Manager if you so desire.

65 SELECT REGISTERED HOLSTEINS

All animals as of this date are eligible for immediate shipment anywhere. Particular care has been given this subject for the buyer's convenience. All are from Bang's Certified and T. B. Accredited herds. Calfhood Vaccinated, T. B. and Blood Tested within 30 days. Examined for pregnancy, Mastitis tested, treated against Shipping Fever.

★ 42 Milking Age Cows and Heifers ★

1 with 1022 lbs., 8y, 2X, 4.8%
2 with 914 and 972 lbs.
7 from 703 to 806 lbs.
10 from 603 to 694 lbs.
22 from 500 to 593 lbs.
(All will be fresh or close, many will have valuable heifer calves with them).

★ 12 Bred Heifers ★

(Close with 1st Calf)

All are from dams from 549 to 800 lbs. fat!

★ 1 Heifer Calf from "EX" 888-lb. Dam ★

★ 10 Sensational Bulls ★

2 Sons of "EX" 900-lb. Ill. cows
1 "Burke" son of "VG" 795-lb., 2y dam
2 Rosafe Centurion sons from great Rag Apple dams
2 Sovereign Cochran sons from outstanding dams.
1 Son of Sov. Coch.'s highest dtr.
1 Son Harden's Pabst Reburke Duke
1 "Invincible" son—914-lb., 2X dam

THIS GREAT HIGH RECORD COW SELLS!

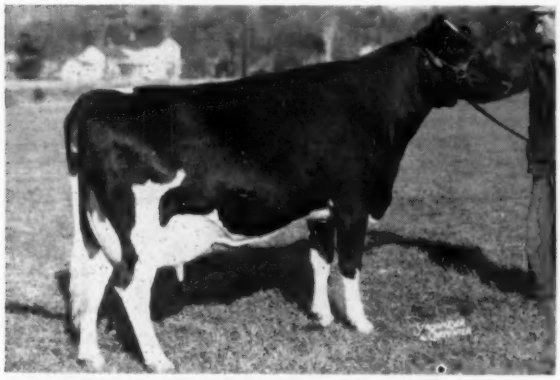

HURLWOOD CONQUEROR BORONESS "VG"—88 pts.
2d Dry 4-year-old, Canadian Royal, 1953.

AR —	365d	7y	2X	22440	4.1%	914
AR —	365d	5y	2X	18717	4.2%	788
HT —	365d	3y	2X	15273	3.9%	602

A perfectly lovely Hurlwood Conqueror daughter. Due December 26 to Hilltop Transmitter Great, first 2-year-old at 1957 International and son of Clarkdale Gloria Transmitter from "EX" 928-lb., 2X, 4.4% dam.
— Frank H. Goodyear, Danboro, Pa.

Honor Roll of Consignors

Backus, Porter (N. Y.)
Baird, P. M. & Sons (N. Y.)
Bardwell, Robt. M. (N. Y.)
Bell, Lewis (N. Y.)
Bond Haven (Ontario)
Bowen, Clark (Pa.)
Broad Rock (Mass.)
Burkert, Elmer J. (N. Y.)
Burkert, Oscar K. (N. Y.)

Canby, J. O. (Pa.)
Chemung Farms (N. Y.)
Chesbro, Martin (N. Y.)
Church, R. C. & Son (N. Y.)

De Groat, Leonard (N. Y.)
Drzyzgula, Stanley (N. Y.)

Elmwood Farms (Ill.)

Fisher, Floyd A. (N. Y.)

Glenafton (Ontario)
Goodyear, Frank H. (Pa.)

Hall, Maynard & Sons (N. Y.)

Harden Farms (N. Y.)
Harrison, E. S. Jr., (N. Y.)
Hillside Farms (Pa.)
Hilpertshauser, H. (N. Y.)
Hilpertshauser, J. (N. Y.)
Holmes, Milton & Ralph (N. Y.)
Hurlwood Farms (Mass.)

Knapp, Robt. D. & Sons (N. Y.)
Knollwood Farms (N. Y.)
Kolk, Nicholas H. (N. Y.)

Lawrence, Glenn W. (N. Y.)

Machold Farms (N. Y.)
Malnati, J. A. & A. J. (Mass.)
McKown, Robert M. (N. Y.)
Micha, Paul (N. Y.)
Moncony Farms (N. Y.)
Mooseheart Farms (Ill.)

Orcutt, W. L. & R. D. (Mass.)

Pabst-Knutson (Wis.)
Peterson, John D. (N. Y.)
Pinehurst Farms (Wis.)

Robens, W. G. (N. Y.)
Roberts, S. B. & Sons (N. J.)
Roehrich Farms (N. J.)

Searle, Raymond (N. Y.)
Sisson, Howard (N. Y.)

Vernvale Farm (N. Y.)

West, Osborne C. (Mass.)
Whitmore, R. Edward (N. Y.)
Wigsten's (N. Y.)
Wintercrest Farms (N. Y.)

THE EARLVILLE INVITATIONAL ON DECEMBER 4 WILL BE FOLLOWED BY THE REGULAR EARLVILLE SALE ON DECEMBER 5 WHICH FEATURES TWO MILKING HERD DISPERSALS!

The following pages will offer descriptions and pictures of the "Invitational" selections as made by Leo R. Blanding. Also you will find material on the exceptionally good cattle to be offered on the "second day." Among these will be two really top milking herds. All mature cows in both herds are over 500 lbs. fat—one herd has an 806-lb., 2X top cow and the other a 1022-lb. top. Representative consignments will be sold in the "Invitational" and the majority in the regular. Plan to come and stay both days.

FOR FREE CATALOG OR INFORMATION CONTACT:

R. AUSTIN BACKUS, INC. **Sale Managers** **MEXICO, N. Y.**
Phone Mexico 7-7231

So Very Many Wonderful Cows To Choose From!

The EARLVILLE INVITATIONAL Sale

DECEMBER 4

Selling:

* Panorama Jewel Prospect "VG" 365d 5-0 2X 23876 4.1% 972 *

A top dtr. of Lauxmont Safemaster Prospector out of a dam with 120,000 lbs. milk in lifetime! Due December 28 to Lyon Brook Wallie Pietje, son of Lyon Brook Wallie Queen "EX" from a 652-lb., 2X dtr. of Lauxmont Admiral Lucifer. Calf will carry three crosses to Lauxmont Rag Apple Lucinda!

—Howard Sisson, Sherburne, N. Y.

A BEAUTIFUL AMCANA BELLRINGER DTR. SELLS!

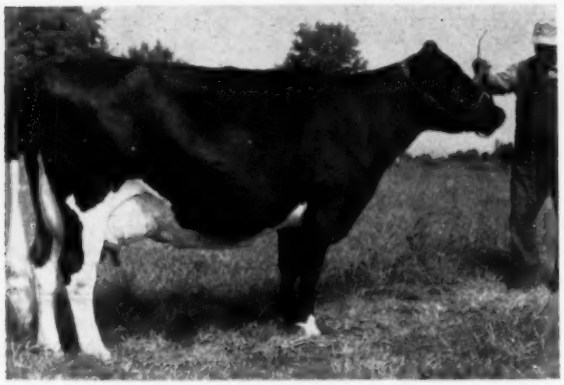

A. B. R. VICTORIA NIG "GP"

Lovely dtr. of Amcana Bellringer (GM-EX), who is widely respected as one of New Jersey's all-time great sires. Her dam has 610 fat, 4.1% at 16 yrs., 2X with lifetime total of 159,360 lbs. milk, 2X, 3.9%. The dam is one of five maternal all sisters all with lifetime totals from 97,000 to 159,360 lbs. milk and with from 3.9% to 4.38% tests The mother of these five great cows is the second dam on "Nig's" pedigree and has over 112,000 lbs. of 4.25% milk on 2X. THIS IS SOME COW FAMILY! "Nig" herself was winner of the Type and Production Class at 1955 Sussex County Fair. Her 3 nearest dams average 14 years of age for longevity. Due Nov. 15 to Brigeen Helen Prince, an "EX 942-lb., 2X, 4.17% Dunloggin-Dauntless bull. SHE IS REALLY A GREAT ONE!

—S. B. Roberts & Sons, Port Jervis, N. Y.

THIS LOVELY MATERNAL GRANDDAUGHTER OF TWICE ALL-AMERICAN, "LASSIE BELLE" FROM WIGSTENS!

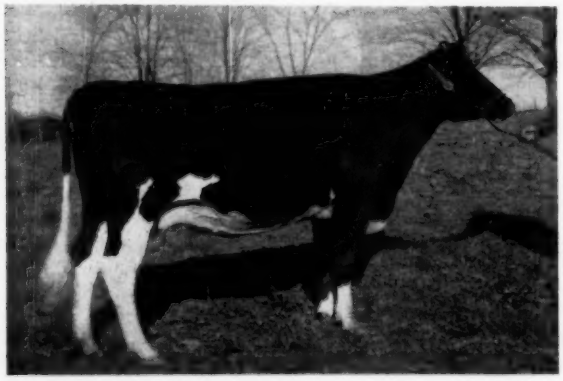

SENSATION HIGHLINE BELLE JULE (GP-2y)
H T— 365d 2-8 2X 12877 4.2% 542

Dtr. of Jule Admiral Crescent King (proven at 570-lbs. 3.96% level). Dam is a 515-lb. 3.9% dtr. of "E" twice All-American, "Lassie Belle" with 123,990 milk in lifetime. 3rd dam "VG" with 785 lbs. Will be fresh with a superb udder! A great cow family!

—Wigsten's Highline Farm, Pl. Valley, N. Y.

TOP COWS TO BE SOLD ON DECEMBER 4!

* **Hurlwood Sensation Sue Ormsby "VG" at 2 years.** *
358d 4-6 2X 17883 4.0% 712.0

Her full brother is "VG-SMP" $6,000 sire. Dtr. of NJES Conqueror Frances Nemo from "VG" 761-lb. 2X, 4.1% dtr. of Hurlwood Sir Walker Veeman. Due after sale to Hurlwood Conqueror (GM).

—Hurlburt Holstein Farm, Ashely Falls, Mass.

* **A Beautiful 5-yr-old with:**
* **365d 4-6 2X 17060 3.7% 639.0** *

She is a dtr. of Harden Farms Deen Fortune from a Harden Farms Segis King dtr. with 5 recs from 500 to 575 lbs., 2X. Leo says she, her daughter, her maternal sister, and her dam are the nicest things in the Chesbro Herd! Due sale time to son of Pabst Reburke Duke from 950-lb. Harden Farms King Wendy, the dtr. of 1246-lb. "Man-O-War Mary."

—Martin Chesbro, Pennellville, N. Y.

* **Westview M. Emperor** *
365d 5y 2X 16,920 3.7% 632

Her dam has 660 lbs. fat, 4%. Due Dec. 5.

—Milton & Ralph Holmes, New Woodstock, N. Y.

* **Nicolk Royal Chieftain Maynite "GP" — 2y** *
HT — 352d 2-10 2X 14190 4.2% 603 (SA)

Dtr. of $10,000 Nemaha Reroyal Burke from "VG" dam-making 700 lbs. fat, 2X, 4%! She comes out of famed "Midnight" family. Will be fresh and calf by Shanghigh Exec Double Bud will come.

Nicholas H. Kolk, Goshen, N. Y.

* **Molly D B Fangle** *
365d 4y 2X 15421 3.9% 603

Dtr. of Winterthur Victor Fobes Fangle from 599-lb. 2X, 3.97% dtr. of Sir Walker Inka Homestead 69th. Will be fresh to 1131-lb. son of Lyon Brook Wallie Queen. Full sister has 541 fat, 2y.

—Porter Backus, Hartwick Seminary, N.

* **Cooper Hill Wayne Mac (VG-88 pts!)** *
332d 5½y 2X 16250 3.55% 579.0

Two other recs. 568 and 578 lbs., 3 & 4y. Full sister has 577 fat, 4% at 3 yrs., and her dam "VG" has 557 lbs., 4y, 2X, 3.8%. Nice cow family. Due sale day to proven sire.

—J. A. & A. J. Mainati, Ashley Falls, Mass.

* **Lawara Annalee 363d 3½y 2X 14500 3.5% 510** *

Dtr of Lawara Annagram from 511-lb dtr of Glenafton R A Regent; 2d dam "VG" Honorable Mention All-Canadian 3-year-old, 1945. Due sale time to Quin-Lynn Duke of Lawara

—Lewis S. Bell, Interlaken, N. Y.

Sensationally Well-Bred 1st-Calf Heifers Sell!

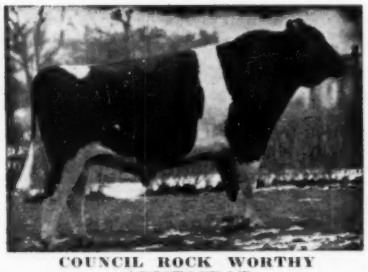

COUNCIL ROCK WORTHY ARISTOCRAT

A "Worthy Aristocrat" Dtr. From Hill Bros.!

A beautiful heifer by "Worthy Aristocrat" from a great cow family. Dam is "VG" and has 549 fat, 2½y, 2X, she a "Marksman" gr'dtr. Dam's dam has 518 fat and has five dtrs. over 500 lbs. fat! 3rd dam has 501 lbs. She was Jr. Champion as a Sr. Calf in 1956.

BRED MARCH 29 to PABST REBURKE DUKE!

—Moncony Farms, Spencerport, N. Y.

The EARLVILLE INVITATIONAL Sale

DECEMBER 4

A COCHRAN IDEAL DTR. FROM "NETTIE" FAMILY!

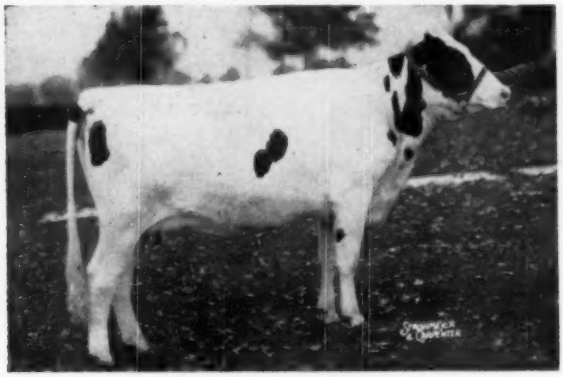

KNOLLWOOD IDEAL NATTIE
Cochran Ideal dtr. from 631-lb., 3y, 2X, 4.1% dtr. of Knollwood Chief; 2d dam 795-lb., 3X, 4.8% full sister to 1273-lb., 3X former National Champion, Knollwood Rag Apple Nettie. Due right after sale to Knollwood Sovereign, maternal brother to $11,000 Cochran Honeyman

Knollwood Farms, Fairport, N. Y.

A ROSAFE CENTURION DTR. BRED TO "SIGNET"

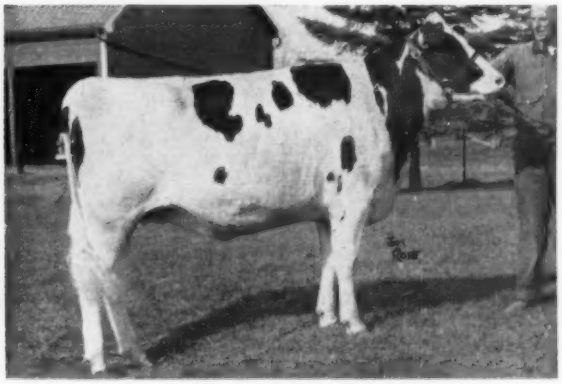

GLENAFTON NETTIE HARMONY
Dtr. of Rosafe Centurion "E" from 611-lb., 3y, 3X, 4% dtr. of Glenafton Hallmark; 2d dam 603 fat, 2y, 3X, 1st dry 4-yr-old, "Royal", 1951 by "Marksman"; 3rd dam 833 lbs., 4.51%. Full sister to 2d dam "E" 995 fat. Bred June 6 to Rosafe Signet (EX) $20,100 sire.

—Glenafton Farms, Alliston, Ont.

NOTE WELL THE GREAT PEDIGREES OF THE HEIFERS LISTED BELOW:

• Pinehurst Farms, Sheboygan Falls, Wis. •

A dtr. of **Admiral Comet 24th** from a "VG-88 pt." dam that has four recs. 524 to 599 lbs., 2X, 4%, and now completing 750-800 lbs. fat, 2X! Due Feb. 5 to son of the famous Wis Venus, "E" with 946 lbs. fat.

• Mooseheart Farms, Mooseheart, Ill. •

A dtr. of **Mooseheart Challenger** (Hon. Ment. All-American) from a 512-lb., 3½y, 2X, 3.9% dam; 2d dam "VG" has 800 lbs. fat, 8½y, 3X, 4.2%. Dam's maternal sister "VG" 986 fat, 2X. Due Dec. 28 to son of Mooseheart Genius.

• Robert D. Knapp & Sons, Preble, N. Y. •

A **Pabst King Belwayne** dtr. from a beautiful 665-lb., 4y, 2X dtr. of Sir Bess Ormsby Fobes Dean. Due Dec. 24 to a Maytag Ormsby Fobes Dictator son.

• Oscar K. Burkert, Waterville, N. Y. •

A **Grenholm Echo Star** dtr. from "VG" 89 pt. dam that has 585 fat at 4 yrs. on 2X. Will be fresh to 790-lb. son of Jess Pabst Wayne.

• Broad Rock Farm, Spencer, Mass. •

A **Curtiss Candy Dandy Curtiss** dtr. from Broad Rock Gracious Governor dtr. with 643 and 661 at 2 and 3 yrs., 3.9% and 4.1%. Dam has 429 fat 1st 181 days this year on 2X. The 2d dam is 722-lb. full sister to 998-lb., "E" North Star Frances Waynette. Will be bred to a son of Dunloggin Woodmaster.

• W. L. & Ruth W. D. Orcutt, W. Newbury, Mass. •

A dtr. of **Glenafton Jubilee** that was 1st at Topsfield Fr., 1956. Dam making 800 lbs. fat on 2X this year. Already has 760 at 3 yrs. Due March 27 to Pabst Sir Roburke R. A.!

• Bond Haven Farms, Beeton, Ontario •

A **Spring Farm Fond Hope** dtr. from "VG" 610-lb. 6y, 2X, 4.11% dtr. of Rowsdale R. A. Sovereign 2d dam by "Marksman." Due Dec. 23 to Rosafe Centurion "E".

• J. O. Canby, Langhorne, Penna. •

A **Greenwoodmaster (8MP)** dtr. from "VG" 729-lb., 3½y, 2X, 4.6% dtr. of Skokie Great Ovation. 3rd dam is famed Jonabell Tanya, dam of "E" Greenwood Triumph. Due Dec. 14 to Budd Farm Lauxmont Master (GM)!

• Broad Rock Farm, Spencer, Mass. •

A **Hartholm Successor** (Rag Apple breeding) dtr. from 622-lb., 2X, 4.2% full sister to $2,025 calf sold in 1955 Earlville Sale. Dam is by Broad Rock Gracious Governor; 2d dam "VG" 842-lb., 4.1%. 3rd dam is North Star Frances Waynette "E" 998-lb. fat dtr. of "Follow On." Will be bred to a "Woodmaster" son.

Selected From The Great Cow Families Of The Breed

R. AUSTIN BACKUS, Inc. — Mexico, New York

Sale Managers **Over For More**

The EARLVILLE INVITATIONAL Sale

DECEMBER 4

A Sovereign Cochran Son From a 799-lb., 2X "Dean" Dtr. Sells!

Nicolk S C Dean 10-6-56. Son of $14,000 Sovereign Cochran (GM-VG) from a (GP-84) dtr. of Sir Bess Ormsby Fobes Dean (GM). His dam has this great string of records:

365d	**5-8**	**2X**	**20320**	**4.0%**	**799**	**357d**	**3-3**	**2X**	**17459**	**4.0%**	**692**
365d	**4-7**	**2X**	**19415**	**3.9%**	**764**	**365d**	**1-10**	**2X**	**17210**	**3.9%**	**663**

A great blending of two popular sires' blood—Sovereign Cochran and Sir Bess Ormsby Fobes Dean.

—Nicholas H. Kolk, Goshen, N. Y.

A "Centurion" Son from "Yalta's" Full Sister

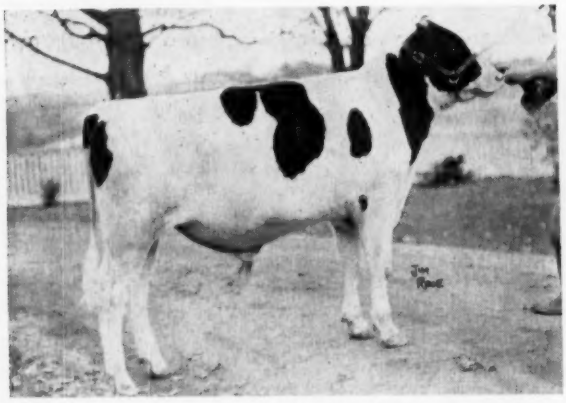

BOND HAVEN CENTURION CITATION (11-22-56)

Son of Rosafe Centurion (EX-$20,100) whose 25 dtrs. are rated 92% GP! **His dam** is a "GP" Montvic Rag Apple Ajax dtr. that topped the 1950 All-Canadian Sale at $3,600! She made 773 fat, 19642 milk, 4y, 3X, 3.94%. The dam has a "VG" full sister with 836 fat, 3X, 3.83%, and also a full brother, Raymondale Yalta "EX" who sold for $15,200. **2d dam** is Montvic Dale Abbekerk "EX" 833-lb., 4.02% dtr. of Montvic Lochinvar; **3rd dam** is Montvic Bonheur Dale "EX" 785-lb., 4.21% dtr. of Montvic Pathfinder! **4th dam** is the Great Brook cow, Montvic Posch Bonheur, and **5th dam** is 4X All-Am., 862-lb. Montvic Rag Apple Bonheur.

—Bond Haven, Beeton, Ont.

This Full Brother to an All-Canadian Hfr. Sells

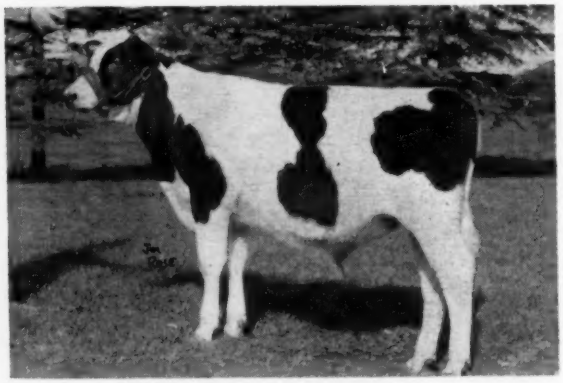

GLENAFTON BEACON (5-24-57)

Son of Rosafe Centurion (EX-$20,100) whose dtrs. have up to 726 fat at 2 yrs. **His dam** is Glenafton Bonheur Vee "VG" who has 727, 723, and 747 fat, 3.83—3.98% tests at 2, 3, and 4 yrs. The dam is a Glenafton Engraver dtr. **2d dam** Glenafton Laurel Vee "VG" with 1040 fat, 9y, 2X, 4.9%, the highest record 2X "Marksman" dtr. **3rd dam** Vee R. A. Hartog with 947 fat, 5.34%; **4th dam** Pebble Beach Vera Secunda "VG" with 967 fat, 4y, 4.6%! His own full sister is the "VG" Glenafton Nettie Vee who was All-Canadian Sr. Yrlg., 1955 and has 612 fat, 2y, 3X, 3.61%! She sold for $3,000.

—Glenafton, Alliston, Ontario

Knollwood Supreme Son from Sovereign Cochran's Highest Daughter

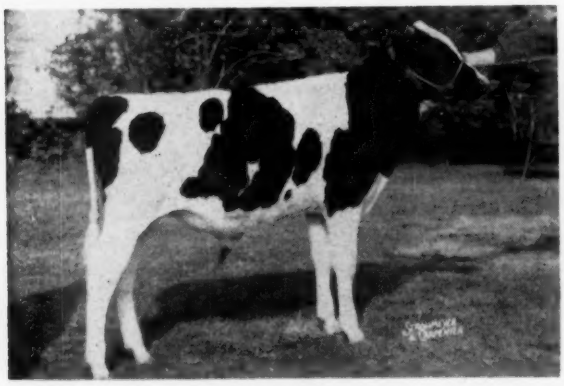

KNOLLWOOD SUPREME SOVEREIGN (4-5-57)

His dam is a lovely "VG" Sovereign Cochran dtr. with:

365d	**3-6**	**2X**	**18249**	**4.5%**	**824**
352d	**2-5**	**2X**	**15146**	**4.1%**	**617**

Now on test:

176d	**5-1**	**2X**	**13031**	**4.0%**	**527***

The dam's dam is a "VG" Sovereign Commander Antonio dtr. with 518 lbs., 3y, 2X, 4.4%; 3rd dam 710 lbs. **His sire is the highly proven Knollwood Supreme** (570-lb., 4.47% level) whose dam has 1107 fat and sire's dam 1273 (both Montvic Chieftain 7th dtrs.

—Knollwood Farms, Fairport, N. Y.

A Sovereign Cochran Son from a Great Cow Family

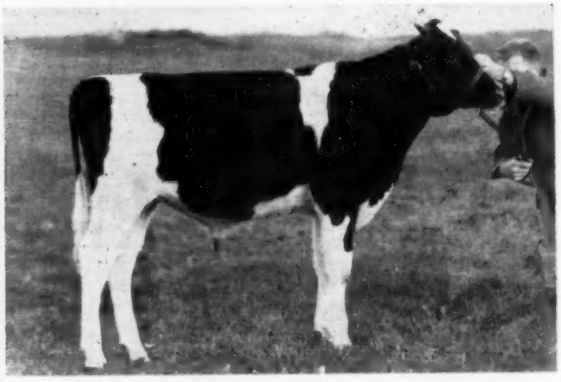

MOOKOWN SOVEREIGN FIRST MAN (1-12-57)

Son of Sovereign Cochran (GM-VG) from a beautiful "VG" dtr. of Glenafton Engraver (89.7 of his dtrs. GP or over) that was 1st 4y, Best Udder and Res. Gr. Champion, 1957 Pa. Farm Show. Dam sold for $2,100 in 300th Earlville and has 535 fat, 2½y, 2X, 4.6%. Dam's dam is a Rag Apple Talisman dtr. with four recs 911-957 fat, 4.10%-4.31%. Third dam is former World's Champion with 1167 fat and 31791 milk, 3X! **His 7 nearest dams, ave. 887 F 23067 M 4.1% (3-2X, 4-3X). Highest average of any bull in sale.**

—Robert M. McKown, Sandy Creek, N. Y.

Select One of These Great Bulls For Your Herd Sire!

The EARLVILLE INVITATIONAL Sale

DECEMBER 4

A Curtiss Candy Invincible Son From "VG" 914-lb., 2X Dam Sells!

Kenlawn Invincible Perry (5-11-56). Grand Champion at W. New York B & W Show. Son of Curtiss Candy Invincible from a dtr. of Chieftain Ormsby Fobes that went "VG" at 13 years. Dam has 914 fat, 19514 Milk, 6y, 2X, 4.7%! Also has 817 fat, 4.5% at 11 years., and 867 fat, 4.6% at 12½ years. Maternal sister has 531 fat, 4y. Ready for extremely heavy service. **—Glenn W. Lawrence, Corfu, N. Y.**

This Sensational "Burke" Son Sells

PABST CYCLONE COBURKE STAR
(4-15-57). Consigned by **Pabst-Knutson, Oconomowoc, Wis.**

Sire—PABST CYCLONE (VG-88). Pabst Herd Sire. His dtrs. at Pabst show much promise. By Pabst Winterthur Zeus (GM-E) from "E" All-American 3-year-old with 880 fat.

Dam—PABST REGAL COBURKE STAR (VG-86-3y)

AR—365d	2-6	3X	22608 M	795.0 F	
On test 197d	3-11	3X	17006 M	575.0 F*	

*Made 2413 milk and 94.8 fat in sixth month, will have a tremendous 3-year-old record! —She is by Pabst Regal (GM-E).

2d Dam—PABST COBURKE INKA STAR (VG)

AR-365d	4y	3X	21910	3.6%	785.0
365d	2½y	3X	20653	3.6%	753.4

—She is by Pabst Comet (GM-VG)

3rd Dam—PABST BURKE INKA STAR (EX)

AR-365d	6y	3X	26601	3.6%	938.1

A great brood cow — by "Old Burke."

A Son of This Great "EX" Illinois Champion Sells

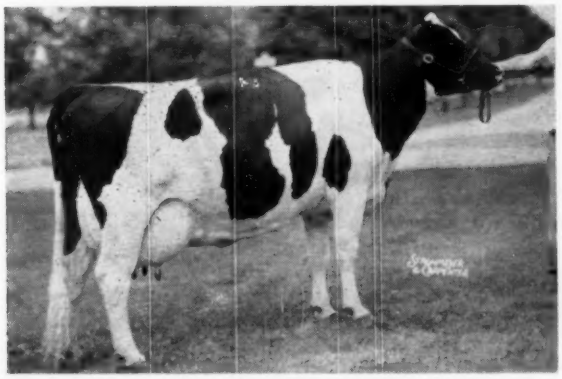

ARBETH ROBURKE PATHFINDER JILL (EX)

AR — 365d	4-7	3X	23944	4.0%	931.0
365d	3-3	3X	22542	4.1%	916.5

(Illinois State Records)

This beautiful Pabst Sir Roburke Rag Apple dtr. was 4th at Waterloo in 1956 and 5th in 1957 (dry class). **Her dtr. was All-American Jr. Yrlg., 1955 and has 638 fat and 18,019 milk, 26m, 2X. Her son selling: MOOSEHEART RARITY (9-1-56) is by Mooseheart Lieutenant,** son of Mooseheart Supreme (E-Res. All-American) out of "E" cow with 943 F! He carries a terrific heritage for type and production alike.
—Mooseheart Farms, Mooseheart, Ill.

A Son of This "EX" Cow by Pabst Leader Duke

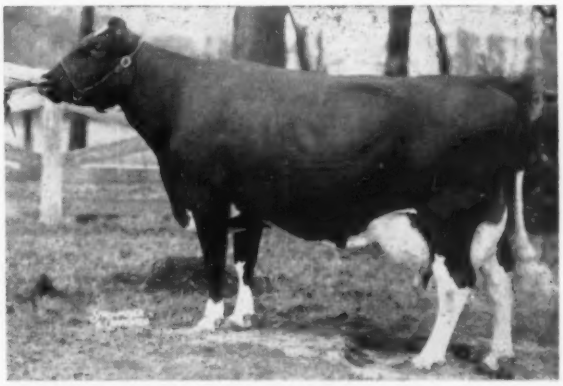

IDEOGRAPH PROGRESSOR SPOFFORD (VG-88)
"Excellent" mammary system.

On test — 214d	6½y	16056	3.8%	640	
(Should go well over 900 lbs. fat!)					
360d	2-11	2X	14488	3.8%	549.9

3rd prize 4-yr-old, Illinois State Fair, 1955. Dtr. of Carnation Progressor Spofford from a "VG" dam that was Grand Champion at Utah State Fair, 1953 and 1st 4-yr-old, Pac. Int., 1952. **Her son selling: SKOKIE PROGRESSOR DUKE (1-27-57) is by Pabst Leader Duke, son of Wis Leader from the same dam as Harden's great "Duke" sire!**

—Elmwood Farms, Lake Forest, Ill.

← Her Full Brother By Pabst Reburke Duke Sells!

Harden Farms Duchess Nola (at left) sold for $1,000 in the 1956 Oneida Co. (N. Y.) Club Sale. **Her full brother selling is Wintercrest Prince Nan (9-20-56).** He is by Harden's great "Duke" sire and out of a "GP-2y" gr'dtr. of Dunloggin King Var with 600, 691, 705, and 738 fat, 4% to 4.2%, 2X, at 2, 3, 4 and 5 yrs. **2d dam** is "VG" by Lauxmont Adrodella with 895 fat, 7y, 3X, 4.3%! **3rd dam** by Montvic Rag Apple Netherland has 1038 fat, 5y, 3X, 4.2%!

—Wintercrest Farms, Pratts Hollow, N. Y.

The EARLVILLE INVITATIONAL Sale

DECEMBER 4

"Invitational" Means The Kind You Like!

HILLSIDE FARMS CONSIGN MATERNAL SISTER TO THEIR ALL-PENNA. HEIFER!

Hillside Jessie Explorer (GP-84) has 618 fat and 15618 milk, 4y, 3X, 4%. She has a **443-lb., 2y, 2X, 3.7% dtr. Her maternal sister was All-Pennsylvania 2-yr-old 1956 and** made 573 fat, 12860 milk, 305d, 2½y, 2X, 4.5%. Dtr. of Smith Haven Rag Apple Explorer from a "VG" dtr. of Montvic Pathfinder Prilly with 686 fat and 18600 milk, 6½y 3X, 3.7%. Will be fresh to Tyler Farms Pioneer (the last Montvic Pathfinder son) and calf will come if heifer

—Hillside Farms, Inc., Wilkes-Barre, Penna.

This "VG-88 pt." Cow Sells Bred to $10,000 Bull!

HUNTERBROOK VAR CONNIE (VG-88)
HT — 301d 4½y 2X 14847 3.5% 524.3
Daughter of Butterfly Director King Var from a Pebble Beach Knight dam. Due sale time to $10,000 Meadow Springs Follow-On Laird.

—Maynard Hall & Sons, Clyde, N. Y.

A Hiefer With This Beautiful Udder Sells!

WHITEY CHURCH FARM ROBURKE

The heifer whose udder is pictured at left has 478 F., 303d, 3y, 2X, 3.6%, incomplete. Dtr. of $5,000 Oakcrest Roburke Dean, sire of beautiful udders. Her dam has 663 fat and 17,280 milk, 8y, 2X, 3.7%. Will be fresh to an 800-lb. fat sire!

A "VG" 761-lb., 2X, 4.3% Cow Selling

FOBES LAUXMONT CALAMITY "VG" (Dry)
HT — 311d 6-9 2X 17610 4.3% 761.0
294d 5-8 2X 15224 4.3% 658.9
Daughter of Calamity Fobes Liberty Promoter from a Lauxmont-bred dtr. of Lauxmaster, 2d dam by Safemaster. Her dtr. also "VG" at 87 pts. has 759 fat, 288d, 4y, 2X, 4.2%, and was 1st dry cow at NEPA and milked over 100 lbs. a day. Due middle of December to Selling Pet Commander, son of three-time 1200-lb. fat cow.

—Clark Bowen, Wellsboro, Pa.

This 541-lb. Dtr. of a 200,000-lb. Dam Sells!

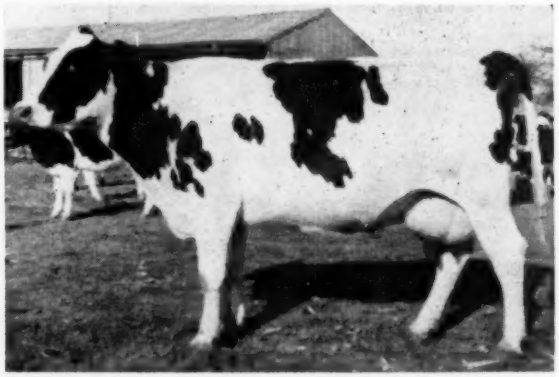

HENSON KORNDYKE FAITHFUL "GP"
HT — 322d 5y 2X 160,30.0 M 541.0 F
A daughter of Marshline Sensation General from a great brood cow with 6987 lbs. fat and 201,857 lbs. milk in her lifetime. She has five maternal sisters with 423, 567, 612, 637, and 716 lbs. fat, all 2X! This is Mr. De Groat's great "Korndyke" family. Will be fresh to Winterthur Zeus Victor Ilex (EX). Calf will come.

—Leonard De Groat, Lyons, N. Y.

SELLS — HER DAM 788; 2D DAM 907 - 2X!

VERNVALE JEAN JET BURKE
(Just an amateur picture, but she is a big, strong, smooth heifer.)

Daughter of proven sire, Freehall Lochinvar Burke from a dtr. of Pinwood Master Designer with 788 fat and 20806 M, 4½y, 2X, 3.8%; 2d dam by Carnation Signalman has 907 lbs. F and 21,192 lbs. M, 6½y 2X, 4.3%. Due in Jan. to Willow Grove R. A. Sovereign! **—Vernvale Farm, Warwick, N. Y.**

MORE 500-LB. FAT COWS FROM:

Machold Farms, Ellisburg, N. Y.; **Harry and Jacob Hilpertshauser,** Millerton, N. Y.; and **Raymond Searle,** Syracuse, N. Y. are all sending in 500-lb. cows but details have not arrived yet.

Every One Hand Picked To Sell At Your Price!

The EARLVILLE INVITATIONAL Sale

DECEMBER 4

A TERRIFIC "DEAN" DAUGHTER — ONLY 5 YEARS OLD!

She made 425 at 2y, 3.8%; 570 fat at 3y, 2X, 3.9%; and 564 fat at 4y, 2X, 3.8%. She has a 563-lb 2X 3.9% jr. 2-yr-old dtr. and a 556-lb., 2y, 2X, 306d, 3.9% maternal sister. She is by Sir Bess Ormsby Fobes Dean himself and turned just 5 years old in June. Her dam has 617 fat at 4y, 2X, 3.7%, and **THE DAM'S MATERNAL SISTER HAS 1150 fat and 29,000 milk, 5y, 2X 3.9%. IT IS A COW FAMILY!** Will be fresh.

—Stanley Drzyzguin, Burlington Flats, N. Y.

— SHE SELLS —

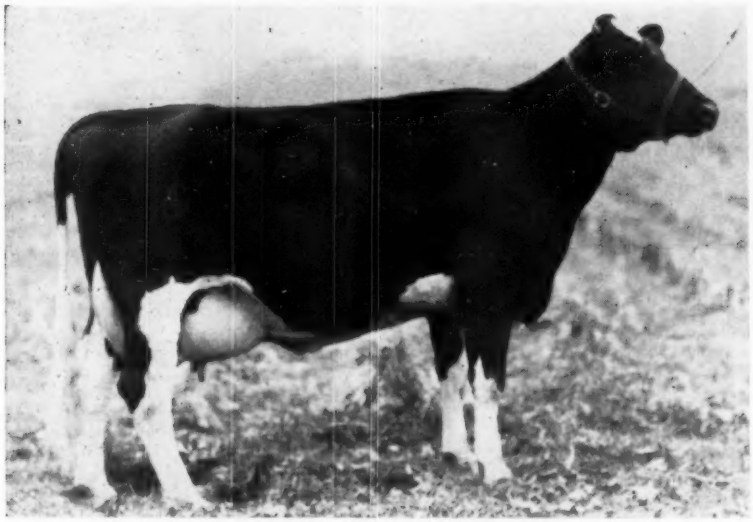

TED-ANNE DUCHESS

AR	**331d**	**3-4**	**3X**	**17917**	**4.0%**	**723.2**
DHIA	**305d**	**2-5**	**3X**	**17190**	**3.8%**	**658.0**

This sensational daughter of Harden's great Pabst Reburke Duke is from a $1,500 Dunloggin Gold Master daughter with 696 fat, 3½y, 3X; dam's dam an "EX" Dunloggin Aim daughter with 682 fat, 3X, 4%; 3rd dam "EX" All-American Jr. Yrlg., 1939 with 652 fat, 25m, 3X, 4.6%; 4th dam 701 fat 28m 3X 4.4%; and 6th dam is highest record Ormsby Direct daughter with 944 fat. ONE OF THE GREATEST OF THE "DUKE" DAUGHTERS! She will be fresh.

—E. S. Harrison, Jr., Camden, N. Y.

HER "DUKE" DTR SELLS!

HICKORYVALE LADY NITE PIETERTJE "E"

903 fat — 1st as 4-yr-old at Syracuse and Springfield.

"We have always considered this Dunloggin Knight dtr. one of the greatest cows we have ever known. Her "VG" 885-lb. dam by Dunloggin Progressor still lives at 17 yrs. and closely resembles Dunloggin Adeen. **THE HEIFER CALF FROM "LADY NITE PIETERTJE" AND SIRED BY PABST REBURKE DUKE IS ONE OF THE GREAT INDIVIDUALS EVER BORN TO THIS BREED!** Her promise for the future is unlimited. Plan to buy this heifer calf from the heart of Harden Farms." The Sale Managers.

MORE OF THE GOOD ONES TO BE SOLD!

Robert M. Bardwell, Tully, N. Y. sends a magnificent show cow that placed well up in New York State Fair Aged Cow Class. She has 519 fat in 287 days and is due to Sovereign Cochran!

John D. Peterson, Lowville, N. Y. sells a 644-lb., 2X, 4.2% dtr. of Knollwood Alcartra Chieftain from a full sister to a member of the 1st Get at Syracuse this year. Due right after sale.

Elmer J. Burkert, Waterville, N. Y. sends a "VG" dtr. of the $6,000 "Regal" son. She is finishing over 500 lbs. fat and will be due sale day to Wis Supreme Crusader.

W. G. Robens, Poland, N. Y. sells a 520-lb., 3y, 2X, 3.8% dtr. of Illehee Supreme Sovereign "E" from a 625-lb. fat dtr. of Carnation Slogan. Dam has 120,000 lbs. in lifetime. 2d dam 658 fat; 3rd dam 591. Due right after sale.

Roehrich Farms, Hackettstown, N. J. Send a Benton Dandy Sweet Design dtr. that made 503 at 2y, and 504 at 3y, both 2X, 4%. Her "VG" dam has 664 fat, 8y, 2X, 3.6%. Will be fresh to a great son of Montvic Rag Apple Trailblazer.

Osborne C. West, Hadley, Mass. sells a 498-lb., 3y, 2X Sir Ormsby Alice dtr. from 500-lb. 2y dam. Will be fresh.

P. M. Baird & Sons, Chester, N. Y. sell a 415-lb., 2y, 2X, 4% dtr. of Harden Farms Deen 12 from a 588-lb. "VG" dam. Will be fresh.

Floyd A. Fisher, Syracuse, N. Y. is sending a 574-lb., 7y, 2X, 3.7% cow from a real cow family. Will be fresh to Council Rock Worthy Aristocrat.

Her Dtr. and Maternal Sister Sell!

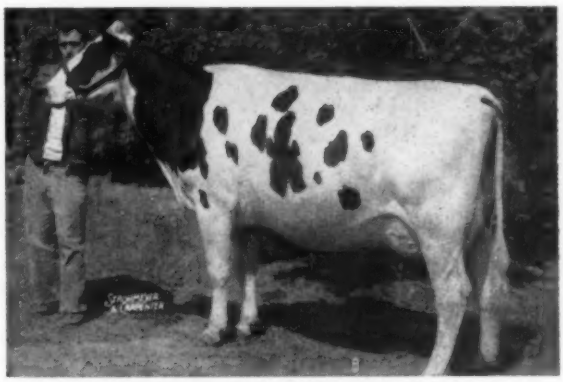

SMITHOME CHEMCO MARIE "EX"

365d	**3y**	**2X**	**18670**	**3.44%**	**643**

Her dtr. by Rainbow Captain Bold 21st sells with 569 fat and 17861 milk, 2½y, 2X. Will be fresh. **HER MATERNAL SISTER BY SIR BESS ORMSBY FOBES DEAN SELLS WITH 694 FAT AND 17,410 MILK, 4½y, 2X, 4%** due in Dec. to Chemung Follow Cross. A very great cow family.

—Chemung Farm, Chemung, N. Y.

R. AUSTIN BACKUS, INC. Sale Managers MEXICO, N. Y.

Paul Micha, Greene, N. Y. Disperses His High Record Milking Herd Through The

DECEMBER 4th & 5th EARLVILLE SALE

Some of Mr. Micha's cattle will sell on the 4th and the majority will sell on the 5th.

AN 806-LB., 4% COW SELLING

PIETJE MICHLAND OLIVE PRINCESS
359d 3-11 2X 20150 4.0% 806
Dtr. of Westlea Count Oliver from a 569-lb. dam. Due Jan. 5 to Sir Roeland Daisy Dandy. Four paternal sisters sell.

A 789-LB., 2X COW SELLS

FLOYMAE ORMSBY RAG APPLE
322d 8½y 2X 21100 3.7% 789
342d 7½y 2X 19120 3.7% 713
Dtr. of Milkdale Aristocrat Rag Apple. Fresh October 7 and in heavy production.

A 636-LB., 2X, 3.7% COW SELLS

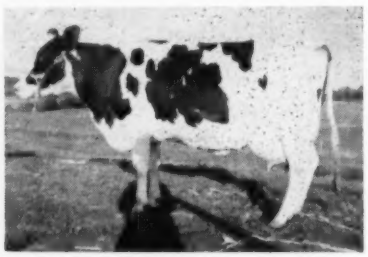

POSCH SENSATION LASS
310d 5½y 2X 17150 3.7% 636
315d 6½y 2X 16780 3.8% 630
Dtr. of Round Barn Posch Governor from 639-lb., 4.2% dam. Fresh September 18, 1957.

These Good Record Cows Are All Selling:

- ** **DeUrfee Triune Mercedes 301d 4y 2X 17450 3.7% 652.0**
  Graymar Triune Model Bessie dtr. that will be fresh.
- ** **Francy Way. Fob. Prilly 280d 4½y 2X 15650 4.1% 636.0**
  Segis Prilly Fobes Ormsby dtr. from 764-lb. 2X, 4% dam. Will be fresh in November.
- ** **Olive Colantha Mich. O. 395d 2y 2X 13780 4.0% 555.0**
  Westlea County Oliver dtr. fresh Sept. 12.
- ** **Donna Lee Col. Carnation 322d 2y 2X 14900 3.5% 527.0**
  Poestenkill Abegweit Carnation dtr. due in Nov.
- ** **Daisy Michland Winterthur 315d 3y 2X 13190 3.9% 517**
  Fresh Sept. 13 and milking 70 lbs. with 3rd calf.
- ** **Sregor Imperial Christie 291d 3y 2X 13770 3.7% 503**
  "Arab" dtr. fresh Sept. 4 milking 70 lbs. now.
- ** **Markham Alcartra Faforit 336d 2½y 2X 13060 3.8% 502**
  Poestenkill Abegweit Faforit dtr. due in Feb.
- ** **Hamaret Ethel Titleholder 322d 2X 15100 495**
  Rag Apple Hamaret Titleholder dtr. from a "Prospector" dam and due sale day.

— SELLS —

BEAUTY POSCH MICHLAND OLIVE
324d 4½y 2X 14000 3.8% 525
Daughter of Westlea Count Olive. Just fresh. Four paternal sisters sell, one has 806 fat.

** **Lily Triune Fayne 280d 25m 2X 13290 3.7% 490.0**
A Graymar Triune Model Bessie dtr. from a 445-lb. 2-year-old. Will be fresh just ahead of the sale.

THIS 567-LB., 4Y HEIFER SELLS

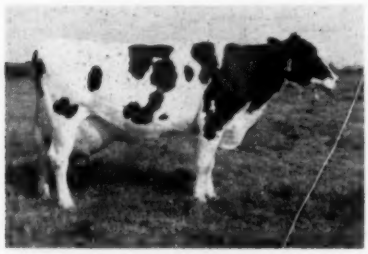

McCAIG ALLARY JANE
274d 4½y 2X 14380 3.9% 567
Fresh October 5 and really milking!

! Fifteen milking cows are pictured and listed. These plus four young heifers now fresh with first calf and just starting on test make up the nineteen head in the Paul Micha Milking Herd Dispersal. THIS IS A TREMENDOUSLY HEAVY PRODUCING HERD THAT WILL REALLY IMPRESS YOU WHEN YOU SEE THEM. BE SURE TO BE AT EARLVILLE BOTH DECEMBER 4TH AND 5TH!

THREE GREAT BULLS ALL SELLING AT EARLVILLE ON DECEMBER 5TH!

- **A 900-lb. son of Curtiss Candy Invincible.** Service age. His dam has 930 lbs. fat, 305 days, 6y, 2X, 4.89% calving back in just two weeks over the year. His 2nd dam is a 711-lb., 2X dtr. of Butterfly Barney Lochinvar; 3rd dam a 628-lb., 2X, 4% full sister to Pebble Beach Prince of Wayne; 4th dam has 161,275 lbs. milk in lifetime, 2X. **—S. Graham Jackson, Walton, N. Y.**
- **An 849-lb. son of Hurlwood Conqueror.** Service Age. His dam is "VG" and has 849 lbs. fat with 22419 lbs. milk, 5½y, 2X, 3.8%. She milked over 90 lbs. a day this year. **—Joseph C. Hurlburt, Ashley Falls, Mass.**
- **A 571-lb. son of Meadow Springs Follow on Laird.** Service Age. His "GP" dam has 571 lbs. fat, 2X; and 2nd dam several 600-lb. recs. **—Maynard Hall & Sons, Clyde, N. Y.**

R. Edward Whitmore Disperses His Heavy Producing Milking Herd Through The

DECEMBER 4th & 5th EARLVILLE SALE

Some of Mr. Whitmore's cattle will sell on December 4 and majority will sell December 5!

A 1022-lb., 2X Cow, and Her Four Milking Daughters Feature The Whitmore Dispersal!

Clear Well Vina Var "VG"

365d	8y	2X	21390	4.8%	1022
365d	7y	2X	17550	4.8%	845
365d	5y	2X	16250	4.5%	732
301d	4y	2X	14230	4.9%	696
329d	3y	2X	13490	4.5%	602

SHE SELLS WITH FOUR DAUGHTERS! "Vina Var" is by a son of Pine bank Empress Lochinvar from a gr'dtr. of Montvic Rag Apple Sylvius with 815 fat and 22,300 milk, 7½y, 2X, 3.7%. She is due ahead of the sale to the son of a 790-lb., 2y, 2X, Sovereign Commander Antonio dtr. (the whole herd is bred to him) and her calf will sell.

Her daughters: (1)

CROWNHURST BLACK PEARL

5y	305d	2X	13,120	4.6	604
6y	335d	2X	14,490	4.3	630

From a 620-lb. 2X dam and due in January.

OSBORNDALE DORIS ORMSBY

5y	365d	2X	16,884	3.8	651
6y	365d	2X	17,015	3.8	663

Just fresh and milking heavy

LIBERTY HILL BONCHIEF ANGELA

2½	304	2X	12,750	4.2	537
3½	365	2X	14,350	4.0	569
5y	365	2X	17,420	3.9	688

Bred to Pabst Sir Roburke Rag Apple

WHITMORE BARNEY DOUBLEVAR INKA

2y	320	2X	13,040	4.0	520
3y	332	2X	18,490	4.0	748

Fresh by sale time.

WHITMORE BARNEY DOUBLEVAR VIDA

2y	318	2X	8,940	4.8	425
3y	324	2X	11,540	4.8	555

A daughter of the 1022-lb. cow. Due at sale time.

WHITMORE BARNEY RENA BURKE

2y	365	2X	13,310	3.8	512
3y	365	2X	14,280	3.9	559

Milking heavy now. Her dam has 739 and 711 fat.

WHITMORE BARNEY MARATHON

2y	305	2X	11,170	3.9	438
3y	365	2X	14,370	4.0	560

Milking heavy and bred back to Jess Pabst Leader

SAWYER PET LILAC

4y	365	2X	14,770	4.3	630
5y	365	2X	16,030	4.4	707
6y	357	2X	16,520	4.4	731

Fresh by sale time.

WHITMORE BARNEY RP PEARL

2y	351	2X	11,990	3.7	442
3y	331	2X	12,840	4.0	520

Fresh by sale time.

WHITMORE BARNEY DOUBLEVAR VEDA

2y	322	2X	9,800	4.1	408
3y	340	2X	12,720	4.2	540

Due at sale time.

Several others milking with first calf or with good heifer records.

EARLY CONSIGNMENTS TO THE DECEMBER 5 EARLVILLE SALE !

FRED E. BRETH, Hobart, N. Y.—Two 1st calf heifers by Osborndale Sir Ormsby Oliver from dams with 595 and 620 lbs fat. Due sale time.

ANN S. HURLBURT, Ashley Falls, Mass.—A 481-lb. 4.3% 4-yr-old dtr. of Hurlwood Sir Burke Lad from a 520-lb., 3.9% 2-year-old. Will be fresh to Hurlwood Conqueror.

MONCONY FARMS, Spencerport, N. Y.—A Curtiss Candy Invincible dtr. from dam that was never tested due to injury. Dam has four maternal sisters with 688, 764, 766 & 813 lbs, 2X. Due Dec. 21 to Council Rock Worthy Aristocrat.

MAYNARD HALL & SONS, Clyde, N. Y.—a Meadow Springs Follow-On Laird dtr. that will be just fresh.

TOPLANDS FARMS, Roxbury, Conn.—three good fresh heifers, one with 515 fat at 4 yrs.

STEVE STERUSKY, Little Falls—Sons of H S F Dean Duke and Marshline Raven Ranger.

GLEN BLUMENSTOCK, Cherry Valley—Fresh 1st calf heifers both by Harden bulls.

JAMES TUCHRELLO & SONS, Caledonia, N. Y.—A "GP" dtr. of Pequea Rag Apple Ormsby Cyrus. She is "GP" at 84 points! Her record is 471 fat, 12850 M, 305d, 6y, 2X. Due Sale time to the son of an "Excellent" cow.

! ! ! SPECIAL BULL: A Pabst Reburke Duke son (10 mos. old) from "VG" dam with four 2X records from 525 to 584 lbs. fat and adding another over 500. 2d dam is "E" dtr. of Wayne Rag Apple Commander with three 2X recs of 865, 877 & 896 lbs. (she has two sons in Canadian artificial units). 3rd dam "VG" has 706 lbs., 305d, 2X, 4.04%. A TREMENDOUS PEDIGREE!

—James Tuchrello & Sons, Caledonia, N. Y.

"You can choose from many good ones at Earlville on December 4th and 5th"

YOU ARE INVITED TO THE "INVITATIONAL" ON DECEMBER 4 AND TO THE REGULAR EARLVILLE ON DECEMBER 5 — WRITE TODAY FOR YOUR FREE CATALOG OR ANY SPECIAL INFORMATION.

R. AUSTIN BACKUS, INC. SALE MANAGERS Phone Mexico 7-7231 **MEXICO, N. Y.**

A "VG" 88 Point Cow To The Invitational

December 4th — Earlville, N. Y.

Cooper Hill Wayne Mae (VG-88)

Born January 28, 1951

23m	288d	2X	9,520	3.7	356
2-10	208d	2X	11,341	3.6	407.9
3½y	293d	2X	15,622	3.6	568.7
4½y	274d	2X	15,347	3.8	575
5½y	332d	2X	16,250	3.6	579

● **A full sister has two 500 lb. records on 2X to 577 fat at 3 years with a 4% test.**

Mae's sire is DAISYWAY SACKUMA WAYNE SALADIN, a proven grandson of Abegweit Saladin out of a twice over 700-lb. dam. His 8 pair DHIA proof shows that he increased milk 2,133 lbs. and fat 99 lbs. on 13,054-lb. dams. One of his daughters sold for $900 in the recent ENY Sale. Mae's dam is a "VG" daughter of Shaws Aim Dauntless Mercedes, a son of Dunloggin Aim out of a "VG" 610-lb. daughter of Baker Farm Dauntless. She has four 2X records over 500 fat and up to 557 at 4 years.

Due Sale Time to This Bull

BLUEBERRY MR ERICK RAG APPLE (VG)

A plus proven sire of show type in the M.S.B.A. The sire of the 1st 4-year-old cow at the 1955 Eastern States Exposition and the 1st 3-year-old at the 1956 Eastern States.

Cooper Hill Farm

ASHLEY FALLS, MASS.

J.A. & A.J. MALNATI

ACCREDITED - CERTIFIED - VACCINATED - CLASSIFIED & HIR TESTED

LAWARA Reclassified:

80 Head: 1 Excellent - 27 Very Good - 44 Good Plus - 8 Good

HARDEN FARMS DUKE MARK - Very Good
Our senior herd sire - at 3y 11m of age.

Four "Duke Mark" daughters average 81.75
(All junior 2-year-olds - All VG for Dairy Character)

10 Daughters of LAWARA ANNAGRAM average 82.1
(All 1st or 2nd calf heifers)

To the
EARLVILLE
INVITATIONAL
December 4th

LAWARA ANNALEE (Born March 12, 1953)

A 4-year-old daughter of Lawara Annagram, our home-bred son of our VG Ann Sovereign foundation cow. She made 404 lbs. fat in 305d, 2X at 2y6m, and 510 lbs. in 363d, 2X, at 3y, and is due with her third calf in December from service to Quin Lynn Duke of Lawara, our great young junior herd sire. The dam of "Annalee" is a 511-lb. fat daughter of Glenafton Rag Apple Regent, our former herd sire, next dam a VG Hon. Men. All-Canadian 3-year-old.

LEWIS S. BELL
Owner

LAWARA FARMS

INTERLAKEN
NEW YORK

Combining These Two Great Proven Sires

CEYDERMEAD OLLIE CHIEFTAIN
(VG-GM)

To The Earlville
INVITATIONAL

A Daughter of Royal
from a
Daughter of Chieftain

NEMAHA REROYAL BURKE
(GP-SMT)
7 pairs ABS proof:

Dtrs.	17,387	3.95	687
Dams	15,582	3.76	586
	+1,805	+.19	+101

Selling

Nicolk Royal Chieftain Maynite (GP at 2y)

2-10	2X	321d	602	4.30% (SA)
3-10	due within the year			

Maynite's dam - NICOLK CHIEFTAIN JAYNIGHT (VG)

2-11	2X	291d	501f	4.1%
3-10	2X	291d	558f	4.2%
4-9	2X	334d	477f	4.1%
5-10	2X	301d	623f	4.1%

(on test — 2 months to go)

Note the persistent production with high test.

Maynite and Jaynight are members of our great Midnight family. Ten members have 41 records with an actual average of 589 fat. This is all the completed official records of the family.

Due Just Before Sale to "Double Bud"

Maynite is due just before sale time to Shanghigh Exec Double Bud (EX-SMT).

His COBA proof on 11 pairs:

dtrs.	16,118M	3.74%	603F
dams	15,148M	3.59%	544F
	+970M	+.15%	+59F

● THE CALF WILL SELL

SON SELLING

SOVEREIGN COVHRAN
(VG-GM)

Also Selling First Day
Another Combination of Gold Medal Sires

A beautiful yearling son of Sovereign Cochran, Very Good — Gold Medal Sire, from a daughter of Sir Bess Ormsby Fobes Dean (GM).

Selling: NICOLK S C DEAN

born October 6, 1956

Dam: LIMA COLANTHA SIL (GP-84)

1-10	2X	365d	663F	3.9%	DHIA
3-3	2X	357d	692F	4.0%	HT
4-7	2X	365d	764F	3.9%	HT
5-8	2X	365d	803F	4.0%	(SA)

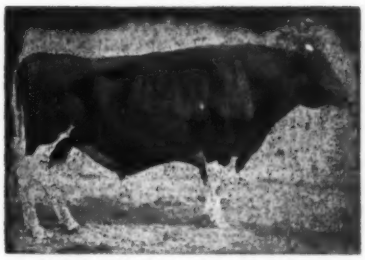

SIR BESS ORMSBY FOBES DEAN
(GM)

NICHOLAS H. KOLK

MAPLE KNOLL FARM 2 Mi. South of GOSHEN, N. Y.

Two for the Earlville Invitational Dec. 4

THIS CENTURION SON IS SELLING

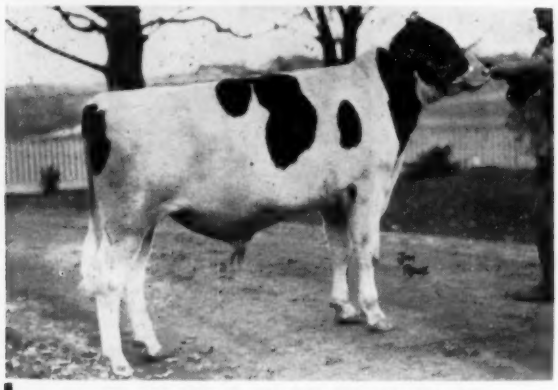

BOND HAVEN CENTURION CITATION
This wonderful prospect from an outstanding maternal line is selling. His maternal brother sold to South America in 1955 for $4500 . . . his dam was the $3600 top of the 1950 All-Canadian Sale . . . and a half-interest in his sire sold for $10,050.

We recommend this pair and invite you to look them up at Earlville on December 4.

A Great Herd Sire Prospect

Bond Haven Centurion Citation

Born Nov. 22, 1956

Sire: ROSAFE CENTURION (EX)
The famous son of Inka Supreme Reflection (EX) and Glenvue Nettie Jemima (EX) with daughters to 726 lbs. at 2 years.

Dam: RAYMONDALE ABBEKERK BEST (GP)

3y	365	3X	17,647	3.9	696
4y	365	3X	19,642	3.9	773

She is full sister to the $15,200 Raymondale Yalta (EX) and a full sister (VG) has 836 fat 3.8% 3X at 5y.
She is by Ajax (EX-Extra) from the 833-lb. Montvic Dale Abbekerk (EX); next dam Montvic Bonheur Dale (EX).

Bond Haven Fond Hope Bonnie

Born Aug. 5, 1955

By Fond Hope and from a Rowsdale R A Sovereign (EX) daughter (VG) with records to 610 fat 4.1% 2X at 6y; next dam by Marksman. Bonnie is bred to ROSAFE CENTURION, sire of the young bull pictured, and due shortly after the sale.

C. J. CERSWELL
Owner

BOND HAVEN FARM

EARL WOODROW
Herdsman

BOND HEAD — Location of Farm

Address BEETON, ONTARIO

Marie's 3/4 Sister By Dean

and Her Daughter

To The Earlville Invitational

SMITHOME PIEBE FOBES

born 11-21-51

4½y	350d	2X	17,450m	4%	694f	HT
3½y	365d	3X	15,745m	3.7%	589f	HT

Her Dam — PIEBE MARIE SEGIS (GP - 83)
A great brood cow with the following string of records:

8y	365d	3X	21,007	3.6	764	HT
7y	365d	2X	19,157	3.6	685	HT
5½y	365d	2X	14,893	3.9	575	DHIA
4½y	318d	2X	13,900	3.7	522	DHIA
3½y	365d	2X	11,590	3.9	450	DHIA
2y	362d	2X	12,900	3.8	496	DHIA

A lifetime to date of 93,447m and 3492f. She is also the dam of the "EX" cow pictured. A third daughter is "GP" with 653 fat at 3 yrs.

Here is your chance to buy a great daughter of Sir Bess Ormsby Fobes Dean. One of his youngest daughters, she still has a great lifetime ahead of her.

Fobes is due after the sale to Chemung Follow Cross, one of our jr. sires and a son of Broad Rock Governor Wayne (VG) out of the "EX" Dunloggin Golden Segis (856f).

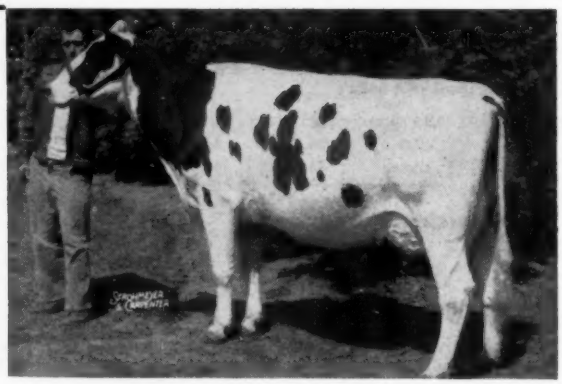

SMITHOME CHEMCO MARIE (EX)

3y	365d	2X	18,670m	643f
5y	365d	3X	18,569m	614f

Sired by a son of Sir Bess Ormsby Fobes Dean (GM), she is a ¾ sister to the Dean daughter selling and the dam of the 4-yr-old selling. Marie was Reserve All New York 4-yr-old in 1955 and has been quite successful on the show circuit.

Also selling — SMITHOME MARIE RAINBOW
born 11-7-53

She is a daughter of the "EX" cow pictured sired by Rainbow Captain Bold 21st, a former plus proven sire used in NYABC. She has finished this 2-yr-old record: 2-6 365d 2X 17,861m 596f.
This outstanding young cow is selling fresh.

Chemung Farms

DAVID R. MONELL
Acc. - Cert. - Vacc.

Chemung, N. Y.

A Top "Centurion" Son Goes to Earlville

— HIS ALL-CANADIAN FULL SISTER —

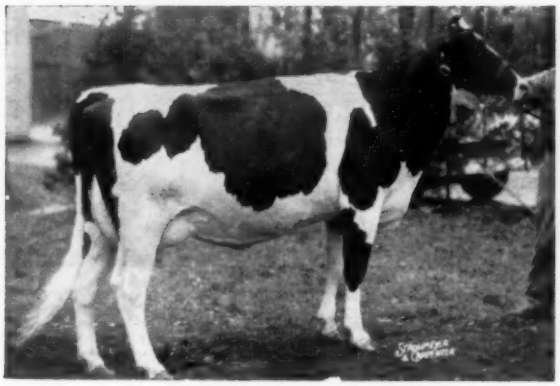

GLENAFTON NETTIE VEE (VG)
All-Canadian Sr. Yrlg. Heifer 1955.

2y	312d	3X	16935	3.61%	612

Her dam and granddam also rated VG.

— SELLING —

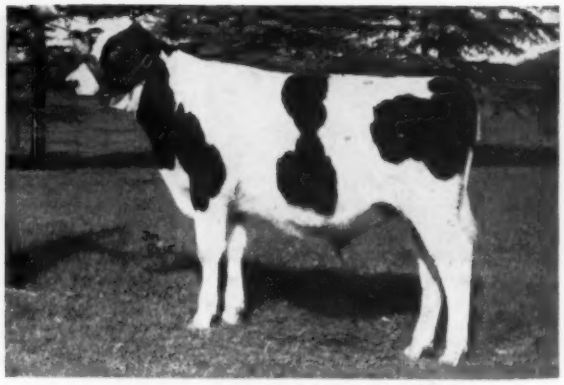

GLENAFTON BEACON 261695
Born May 24, 1957. His 3 nearest dams average: 21,507 M. 4.12% 886.6 F. His 7 nearest dams average 808.2 lbs. fat. His pedigree described below

GLENAFTON BEACON

His Sire: Rosafe Centurion (EX), son of Inka Supreme Reflection (EX) from Glenvue Nettie Jemima (EX), 1954 All-Canadian Aged Cow with a lifetime total in 10 lactations to date of 181,586 lbs. milk, 3.68%, 6675 lbs. fat. Centurion's first 9 2-year-old daughters made from 496 to 726 lbs. fat and his first 25 daughters to be classified scored 92% Good Plus or better.

His Dam: Glenafton Bonheur Vee (VG), with 727, 723 and 747 lbs. fat in her first three lactations at 2, 3 and 4 years, 3X milking. She is a full sister to Glenafton Sculptor, sold for $2100 in the 1953 Wolverine Classic, sired by Engraver (EX), Marksman son whose 23 2-year-old daughters averaged 523 lbs. fat, 4.12%, actual. The next dam, Glenafton Laurel Vee (VG) has 1040 lbs. fat on 2X, two others over 900 (one on 2X), and two over 800, with a 6-lactation total of 114,632 lbs. milk, 4.78%. Next dam 947-lb. Vee Rag Apple Hartog.

Also a "Centurion" daughter — Glenafton Nettie Harmony

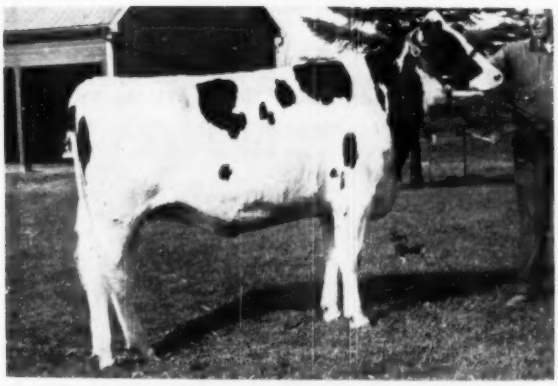

GLENAFTON NETTIE HARMONY (Sells)

Born Dec. 18, 1955

Calfhood vaccinated. Best record of 7 nearest dams averages 18589 4.02% 748. Bred June 6, 1957 to Rosafe Signet (EX), $20,100 son of ABC Reflection Sovereign (EX) and Glenvue Nettie Jemima (EX) — examined and found to be pregnant.

Sired by Rosafe Centurion (EX) . . . see above.

Her dam: Glenafton Colleen Bonheur B (GP)

2y	305d	3X	12614	4.31%	544
3y	365d	3X	15267	4.00%	611

A double granddaughter of Marksman (EX-Extra) by Glenafton Hallmark (VG), son of Montvic Colleen Abbekerk (VG), Canadian lifetime champion for fat with 9,861 lbs. fat from 226,753 lbs. milk.

Next dam Hon. Men. All-Can. 4-yr-old 1951 with 603 lbs. fat at 2y, she a full sister to the Excellent Glenafton Laurel Bonheur with 116,657 lbs. milk in 6 lactations, including 5 record from 901 to 995 lbs. fat. Next dam VG with 833 lbs. fat at 4 years.

SELLING AT EARLVILLE - DECEMBER 4TH

GLENAFTON FARM — Alliston, Ontario

J. J. E. McCAGUE, Owner

Accredited and Vaccinated
(Eligible for ANY State)

MORT BUTCHERS, Herd Supt.

A 972-lb. Sister To "Queen" To Dec. 4th Earlville

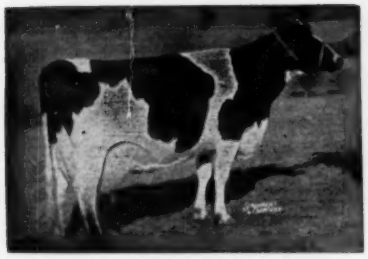

HAMARET QUEEN PROSPECTOR (EX)
6-11 365d 2X 35,564m 3.7 1319.1
Other 2X records of 1221 and 1098 fat. Her full sister has 2X records to 810 fat and is classified "VG". The dam of our Sr. Sire, HAMARET KING ZIGO, she is a daughter of Lauxmont Safemaster Prospector.

LYON BROOK WALLIE QUEEN (EX-92)
A son of Hamaret Queen Prospector and the sire of Lyon Brook Wallie Pietje, the service sire for the cow selling. Pietje's dam is a daughter of Lauxmont Admiral Lucifer.

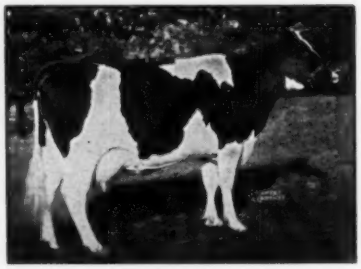

LAUXMONT RAG APPLE LUCINDA
4y 365d 3X 22,150 4.0 883.7
One of the great brood cows of the breed. She is the dam of Queen's sire, Lauxmont Safemaster Prospector. She is also the dam of Lucifer.

Selling: Panorama Jewel Prospect (VG)

Born Dec. 13, 1949

5-0 2X 365d 23,876m 4.1% 972f

She is a top daughter of Lauxmont Safemaster Prospector (VG) out of Panorama Jewel Echo, a daughter of Prilly Adirondac Ormsby Echo with over 120,000 lbs. milk.

Jewel Prospect is due to freshen on Dec. 28th to the service of Lyon Brook Wallie Pietje, a son of Lyon Brook Wallie Queen (EX) out of a 652-lb. 2X daughter of Lauxmont Admiral Lucifer (VG-SMP). This calf will have a close cross to Queen and three to "Old Lucinda." If a bull, he will make a top herd sire prospect.

Howard Sisson — Sherburne, N. Y.

---

to the . . .

Earlville Invitational, Dec. 4

HARTSBROOK ALICE SUNLIGHT

3635259

A very nice type 4-year-old with:

3y 2X 13,225 M 3.7% 498 F

Sire: SIR ORMSBY ALICE 815143 (VG)
A high test (+.23%) proven sire of outstanding production, type and udders. He died this past year at nearly 17 years of age. His daughters have up to 845 lbs. fat.

Dam: A nice uddered, good type cow with a 2-year-old record of . . .

2y 2X 13,622 M 3.8% 500 F

She is a granddaughter of Inka Echo Mercedes, a great Canadian show cow.

Look for "Sunlight" at the EARLVILLE INVITATIONAL

Hartsbrook Farm

Certified - Vaccinated - Accredited

OSBORNE C. WEST **HADLEY, MASS.**

A "Sweet" One . . .

to the Earlville Invitational Sale

ROEFLORA SWEET BERTA 4095413

Born December 31, 1952

2-9	340d	2X	12560	3.98	501
3-10	319d	2X	12740	3.96	504

Will be fresh again by sale time from service to **Roeflora Trailblazer Count 1154785 (VG-89), SMT.**

Her Sire:
BENTON DANDY SWEET DESIGN

Her Dam:
ALLAMUCHY SENSATION BEAUTY
Five consecutive 2X records averaging
15,550 M 3.62% 563 F

Buy Her at Earlville — December 4th!

Roehrich FARMS

HACKETTSTOWN **NEW JERSEY**

HENRY ROEHRICH Owner
KENNETH J. ROEHRICH Herd Mgr.

ROBERT H. SMITH Herdsman

Phone: Garden 5-3747 **Acc. - Cert. - Vacc.**

The EARLVILLE INVITATIONAL Sale

Mooseheart Sends to the Earlville Invitational —

— A SON OF MOOSEHEART LIEUTENANT FROM THE EX. 931-LB. "JILL"—

— A DAUGHTER OF MOOSEHEART CHALLENGER FROM A DAUGHTER OF MOOSEHEART EMPEROR DE KOL (EX.)

The Bull

MOOSEHEART RARITY

Born-9-1-56

Arbeth Roburke Pathfinder Jill, Excellent, the dam of Mooseheart Rarity, is one of the greatest of the daughters of Pabst Sir Roburke Rag Apple. She holds two state records, is the **dam of the All-American Jr. Yearling heifer of 1955,** (Mooseheart Supreme Beauty — 638 F. 2y 2X) and was herself a member of the Hon. Mention A.-A. Get of 1956 and was 4th at Waterloo in 1956 and 5th in 1957.

DAM OF "RARITY"

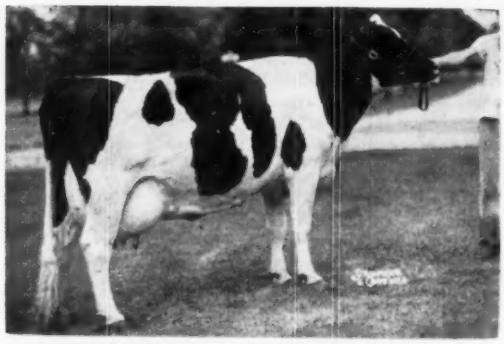

ARBETH ROBURKE PATHFINDER JILL (EX)
3y3m 365d 22542 M. 916.5 F (state record)
4y7m 365d 23044 M. 931.0 F. (state record)

GRANDDAM OF "RARITY"

ORMSBY CREAMELLE SEGIS BELLE, EX.
Taken at 10 yrs.
HT 7½y 365d 3X 26,612 M 942.5 F
4th best udder Waterloo, 1951
10y 305d 3X 24,100 M 883.5 F
4th on 1954 Hon. List.

Sire of "Rarity," Mooseheart Lieutenant, is our son of the EX., Res. A.-A., Mooseheart Supreme from the Excellent cow pictured at the left. "Lieutenant" was 2nd 2-yr.-old bull at the 1957 Kansas State B & W Show.

The Heifer

MOOSEHEART CHALLENGE LILITH

She was born 8-22-55. Her sire, **Mooseheart Challenger,** pictured left, below, was H.M.A.A. and is a son of Mooseheart Supreme (EX) from the 774-lb. Oak Mooie Peggy, VG. Dam of "Lilith" is Mooseheart Lilith Empress with 512 F at 3y11m and 480 F. - 305d - 2y6m 3.9%. The sire is the EX. Mooseheart Emperor De Kol and next dam is the 800-lb. VG, Lilith Fobes Bess Colantha.

SIRE OF "LILITH"

MOOSEHEART CHALLENGER
High Hon. Mention All-American Junior Yrlg. bull of 1955.

GRANDSIRE OF "LILITH"

MOOSEHEART EMPEROR DE KOL
An EX. son of Mooseheart Ad. De Kol — was grand at 1954 Ill. St. Fair.

"Lilith" was bred Aug. 22 to Mooseheart Roamer Great, who is sired by a son of "Roburke" from the EX. 662-lb. Spring Road Bridget; the dam of "Great" a daughter of Pabst Roamer Peg with a 2X record of 661 fat, 326d, 4½y.

City of Childhood and Great Holsteins. Our Children Drink Holstein Milk.

Homer W. McCoy,
Dir. of Agric.

Merle E. Howard,
Dairy Supt.

P.A.P. LOYAL ORDER OF MOOSE

Mooseheart Farm

MOOSEHEART, ILLINOIS

BID ON NIG

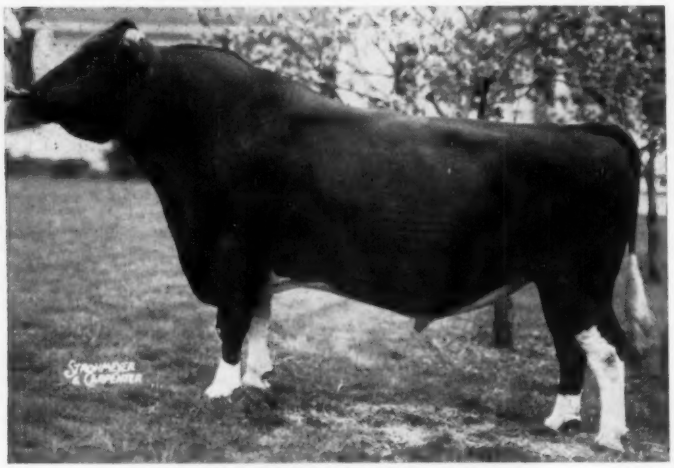

AMCANA BELL RINGER (EX-GM)

A.B.R. Victoria Nig, a beautiful Bell Ringer daughter, will be in the **Earlville Invitational Sale, December 4.**

Her HIR Records:

1y11m	320d	2X	9,818	4.3%	422.5
2y11m	303d	2X	11,403	4.5%	516.0
4y 0m	345d	2X	13,215	4.4%	583.0
5y 1m	365d	2X	15,782	4.46%	703.0
6y3m	Due to freshen November 15.				

Nig's dam has a life total on 2X 159,360M 3.9% 6,230F

Her maternal granddam has a life total on 2X 112,824M 4.25% 4,807F.

Victoria Nig's 3 nearest dams have an average longevity of 14 years.

Amcana Bell Ringer

A Sire Transmitting His Heritage

S. B. Roberts & Sons

R. D. 1 Port Jervis, N. Y.

A Catalog From Mid-West is - -

Your Best Assurance of:

An attractive catalog—
At a reasonable price—
With pedigrees compiled—
— By cowmen — For Cowmen.

Write for complete price list.

Mid-West Pedigree Co.

MAURICE B. TELLEEN

BOX 94, WAVERLY Phone 991W IOWA

REDFIELD JOHAN BETTINA (VG)
1st 3-year-old S. D. State Fair, 1956. Daughter of Redfield King Johanna (EX-GM). Purchased by Carl Erickson, Lisbon, N. D. at $775 in the Tulare Dispersal, Tulare, S. D., Sept. 16.

TULARE HERD DISPERSAL

Catalog Summary

29 Females 2y & over (7 calves under 3m sold with dam)	$14,305	$493.28
5 Bred Yearlings	1,960	392.00
5 Open yearlings	1,295	259.00
8 Heifer Calves over 3 mos.	1,765	220.63
13 Bulls over 3m	3,750	288.46
60 animals	$24,125	$402.09

Buyers came from North Dakota, Minnesota, Iowa and Nebraska for the dispersal of the Tulare herd of Dougherty and Riehle at Tulare, South Dakota on September 16; 60 head brought a total of $24,125 or an average of over $402.

Buyer of the two top animals and of the largest number was Carl Erickson of Lisbon, North Dakota. His total for six head was $3865; he paid $775 each for two females. These were Redfield Johan Bettina, VG, 4-year old daughter of Redfield King Johanna (EX-GM); and Tulare Bessie Regent, 2-year old granddaughter of Skokie Prince Regent, VG-SMP. Mr. Erickson also took the 4-year old herd sire, Redfield Regent Bess Ormsby at $600; he is an 899-lb. son of Skokie Prince Regent.

The cattle were presented in nice condition and crowd of around 400 attended the sale. The sale was under the joint management of Mr. Dougherty and W. L. Baird, Waukesha, Wis. Auctioneers were Mr. Baird, Dave

(Please turn to page 52)

TULARE BESSIE REGENT
1st 2-year-old S. D. State Fair, 1957. She and her 4-day old heifer calf sold for $925 in the Tulare herd dispersal, Tulare, S. D.; the purchaser, Carl Erickson, Lisbon, N. D.

The Rag APPLE of YOUR EYE

SELLING AT EARLVILLE INVITATIONAL DEC. 4

MOOKOWN SOVEREIGN FIRST MAN
Son of Sovereign Cochran from Glenafton Bonheur Jasmine (VG), daughter of the Excellent Glenafton Engraver from a four time consecutive 900-lb. cow; next dam the former Canadian Milk Champion, Jasmine Pabst Meg Posch (VG), with 31,791 M 1167 lbs. fat. Note the straight top, rump, neat tail setting, balance and dairyness of this outstanding herd sire prospect. His 7 nearest dams average 23,067 lbs. Milk 4.1% 887.5 lbs. fat. One of the highest of any bull sold this year.

Cert. **MooKown Holsteins** Acc.

MOOKOWN SOVEREIGN FIRST MAN

1296509 Born Jan. 12, 1957 Preferred Pedigree

First Man has a top Rag Apple pedigree, concentrating the best of the line into one neat package carrying inherited high production and show winning type.

He is a son of Sovereign Cochran from a beautiful high testing granddaughter of Marksman and Rag Apple Talisman whose dams are the two highest record daughters of Johanna Rag Apple Pabst. First Man has another cross, on the top side, to Montvic Rag Apple Colantha Abbekerk (GM-EX), thus making three crosses to Excellent daughters of JRAP, one with 1263 and the other with 1047 lbs. fat.

First Man's dam, Glenafton Bonheur Jasmine, is Very Good with 535 lbs. fat at 2½y, 336d 2X, AR, and is a daughter of the four time consecutive over 900-lb. daughter of Talisman, Glenafton Holly Jasmine, Good Plus, with a top record of 5y 365d 3X 22,396 M 4.27% 957 F and over 140,000 lbs. milk and 5782 lbs. fat, to date. The next dam is the former Canadian Milk Champion, Jasmine Pabst Meg Posch, Very Good, with 9y 365d 3X 31,791 lbs. milk 3.67% 1167 lbs. fat.

Eleven of First Man's 14 nearest ancestors are classified with 4 Excellent, 6 Very Good, and one Good Plus.

HIS 7 NEAREST DAMS' BEST RECORDS AVERAGE 23,067 LBS. MILK 4.1% 887.5 LBS. FAT, ACTUAL. ONE OF THE HIGHEST OF ANY BULL SOLD THIS YEAR. Three on 2X, four on 3X.

See the ad on First Man on page 45 of the November 9 WORLD for his complete pedigree. **Be last on First Man at the Earlville Invitational December 4th.**

Eligible to Go Anywhere
Robert M. McKown
Sandy Creek, N. Y.

To the Earlville Invitational —

Hillside Jessie Explorer

Born August 14, 1951 **84-Good Plus**

She is a member of our outstanding Jessie family and is by Smithaven Rag Apple Explorer. Her dam, Hillside M. P. Onyx Jessie (VG), is a daughter of our first Pathfinder son, Montvic Pathfinder Prilly, who has four Very Good daughters in our herd. M. P. Onyx Jessie has a lifetime record of 103,329 lbs. milk 3753 lbs. fat with records to 18,600 lbs. milk 3.7% 686 lbs. fat, 365d 3X. She has three others from 521 to 590 of fat. She has four daughters in our herd with one of them Hillside Onyx Jessie of Oz, the All-Pennsylvania 2-Year-Old of 1956 with the following record:

2y6m	305d	2X	12,856 M	4.5%	573 F

Jessie Explorer is classified Good Plus with 84 points and has two HT records of: 4y3m 335d 3X 15,618 lbs. milk 4% 618 lbs. fat; and 3y3m 296d 3X 14,023 lbs. milk 3.8% 532 lbs. fat. She has a daughter in our herd with 443 lbs. F 3.7% at 2y 2X

This great young cow will be selling fresh to the service of the only living son of Pathfinder, Tyler Farms Pioneer, our senior sire. If a heifer, the calf will sell with the cow.

Don't Miss Her at Earlville Dec. 4th!

HILLSIDE FARMS, INC.

TRUCKSVILLE, PA.

C. S. HEMENWAY Manager — **W. L. CONYNGHAM** Secretary

Visitors always welcome.

Farm located just ½ mi. west of U.S. 309-Pa. 115 at Trucksville, Pa., 6 mi. northwest of Wilkes-Barre.

A Pabst Reburke Duke Son to the December Earlville

Fam - Lea Rag Apple Duke

Born Feb. 16, 1957

Here is a very nice son of Harden Farms' famous herd sire, Pabst Reburke Duke (SMT), the proven son of Pabst Regal (EX-GM). Duke has 20 daughters at Harden Farms that average 85 points on classification. His Cornell proof shows that 15 daughters ave. 17,469 M and 612 F for an increase of 3,147 M and 75 lbs. fat.

The dam of this promising calf is ULA RAG APPLE WAYNE (VG) with five 2X records over 500 fat and up to 17,540 M and 584 F. Her dam is the former World's champion, Ula Wayne Commander (EX) with over 131,000 M and 4887 F in 6 lactations. She has several sons in artificial service including the Wayne Rag Apple Sovereign A bull in the Oxford & District Unit.

● **We are also consigning Jackie Norman Cyrus, a Good Plus-84 pt. 471-lb. daughter of Pequea Rag Apple Ormsby Cyrus, one of the former top proven sires in the NYABC.**

James Tuchrella & Sons

South Lima, N. Y.

(Holstein Farm is located 3 miles west of Avon, N. Y. on Rt. 20)

Accredited - Certified - Vaccinated.

To The Earlville Invitational

Dec. 4th - Earlville, N. Y.

Bairdlea Deen Josie 4042472

Born Sept. 27, 1954

25m 307d 2X 10,400 M 4% 415 F

She is a daughter of our former herd sire, HARDEN FARMS DEEN TWELVE (VG-SMP), the great proven son of Dunloggin Deen Var. Deen Twelve's 48 pair HIR proof shows a daughter level of 500 lbs. fat.

Josie's dam is BAIRDLEA EMPEROR JANICE, a "VG" daughter of Montvic Emperor Rag Apple Abbekerk with: 8y 318d 2X 14,636 M 4% 588 F. She also has records of 579 F, 563 F, and 533 F. Her dam was Bairdlea Standard Ruby, a top daughter of Dunloggin Standard with 16,690 M and 653 F at 6 years.

Josie was bred Feb. 12, 1957 to BAIRDLEA MASTER STANDARD, our son of Pinwood Master Designer out of Bairdlea Standard Lucille (VG), a daughter of Dunloggin Standard with 2X records to 21,098 M and 994 F.

Here is your chance to buy a young cow of foundation caliber with plenty of depth of pedigree.

Bairdlea Farms

P. M. BAIRD & SONS **CHESTER, NEW YORK**

The Big Three In The Brigeen Program

RIVERFLAT BLANCHE DIRECT (EX)
12y 352d 2X 21,058 4.0% 850
Has over 200,000 lbs. m and 8000f, lifetime. Dam of Brigeen Tidy Enchanter.

KEARSARGE HELEN DAUNTLESS (EX)
10y 9m 365d 2X 22,282 4.17% 942 in 7½ lacts. has 129,520m 5965f. Dam of Golden Foremost.

We are incorporating the blood of these three cows in our breeding program through their sons and daughters. The results are pleasing to us.

DUNLOGGIN TIDY MISS (EX)
Dam of Crete Tidy and granddam of Golden Foremost.
133,389m 5407f

BRIGEEN FARMS

H. C. BRIGGS & SON

TURNER, MAINE

TULARE (from page 50)

Flittie, Brookings, and Herb Wagner, Redfield, S. D.

Following is the list of buyers of animals bringing $400 and over:

Carl Erickson, Lisbon, N. D.
Redfield Johan Bettina (2-53) $775
Tulare Bessie Regent (11-54) 775
Tulare Belle Regent (10-53) 650
(M) Redfield Regent Bess Ormsby (12-52) 600
Sokota Johanna Pauline (6-51) 575
Tulare Bessie Emma (1-52) 490
Peter Vick & Son, Boyden, Iowa (3)
Tulare Belle Okay (10-55) 685
Dave Flittie, Brookings, S. D. (5)
Sokota Omy Johanna (4-50) 650
Tulare Miss Fobes (3-51) 550
Redfield Regent Belle (11-52) 525
F. J. Adams, Syracuse, Nebr.
Tulare Bessie Gypsie (2-49) 600
August Vogel, Ethon, S. D.
Tulare Pearl Emma (1-49) 590
Elmo Nickisch, Wishek, N. D.
(M) Tulare Bettina Fobes (11-56) 550
F. T. Larson, Wolsey, S. D. (3)
Tulare Regent Bettina (4-55) 520
Tulare Miss Regent (7-55) 470
Dale Mairs, Lisbon, N. D. (3)
Tulare Regent Della (10-55) 510
W. M. Lansman, Elkton, S. D.
Tulare Lady Fobes (4-54) 500
Tulare Fobes Gypsie (3-54) 475
Tulare Mutual Ormsby (3-53) 470
Darrell Ludwig, Brantford, N. D. (4)
Burkmere Bessie Ody (10-49) 470
Lloyd Davis, Elk Point, S. D.
Ludwig Skylark Gay Lady (6-49) 460
Burkmere Bessie Della (8-49) 435
Tulare Regent Bessie (6-55) 410
Redfield Tulare Fobes (10-48) 400
Russell Roth, St. Lawrence, S. D.
Tulare Fobes Pearl (10-53) 460
Tulare Model Gypsie (4-54) 405

Alvin Hubbard, Clark, S. D. (2)
Tulare Lucky Seven (7-54) 460

D. Hyde, Ios Falls, S. D.
Tulare Bessie Ormsby (4-52) 435

L. L. Jaquette, Huron, S. D.
(M) Tulare Redfield Burkmere (9-56) 400

Other buyers were: Duane E. Bohn, Twin Brooks; Alan Zoellner, Groton; Glendale, Hutterins, Bretherno, Inc., Frankfort; Clark Hamilton, Bonilla; Richard Wittlaufer, Winfred; William Wittlaufer, Winfred; S. J. Battey, Redfield; Craig Jones, Bath; Duane Larson, Langford; Leonard Witt, Groton; Hans Larson, Langford; L. Klein, Watertown; Arvid Soennes, Toronto; Orval Franklin, Wilmot; J. I. Ewing, Raymond; Clayton Burton, Bonilla; Lester Jones, Bath; Joe Bailey, Clark, South Dakota; W. D. Friesian, Marion; Robert J. Christ, Jr., Wimbleton; Fred Wipperling, Brantford, North Dakota and Lynn Thompson, Marietta, Minnesota.

Top collegiate Holstein judge at Chicago's International Dairy Show was Don Scherschlight (left) of South Dakota State College. Don, who grew up on a Holstein farm near Yankton, is shown accepting the congratulations of Executive Secretary Robert H. Rumler of The Holstein-Friesian Association of America.

Broad Rock Consigns to the

EARLVILLE INVITATIONAL

Two Bred Heifers

Bert Henman, Mgr.

Broad Rock D. C. Nettie by Curtiss Candy Dandy Curtiss, V.G., S.P. from Broad Rock Governess Waynette, G.P., 84, a daughter of Broad Rock Gracious Governor, EX., and North Star Worthy Waynette, G.P., with up to 22,922 Milk. . . . .

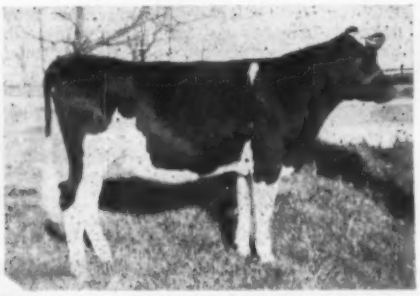

Broad Rock D. C. Nettie

Win Broad Rock Successor

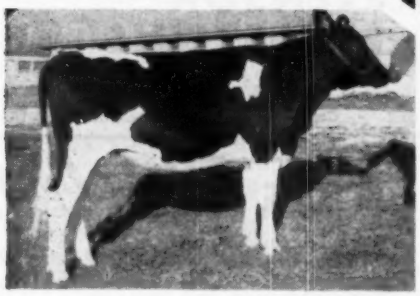

by Hartholm Successor, a Grandson of Raymondale Ideal Successor, from B. R. Governess Winnie, 622F 2X. Winnie's Dam, Clover V.G., has up to 20,434, 4.1%, 842, and over 130,000 M to date. Clover is a Gracious Master daughter from North Star Frances Waynette EX., with records up to 22,819, 4.4%, 998.3 and lifetime production 194,269, 4.2%, 8,248. Frances and Worthy are full sisters by Dunloggin Follow-On.

THIS IS A GREAT OPPORTUNITY TO ACQUIRE FOUNDATION STOCK FROM ONE OF THE GREATEST COW FAMILIES BRED AT THE NORTH STAR HERD AND DEVELOPED *at* . . . . .

Broad Rock

SAINT JOSEPH'S ABBEY SPENCER MASSACHUSETTS

To The Earlville Invitational

An "ARISTOCRAT" Daughter

She's Bred To Pabst Reburke Duke

MONCONY ARISTOCRAT DONNA

This promising 2-year-old daughter of Council Rock Worthy Aristocrat (EX-SMT) is out of a "VG" daughter of our plus proven son of Marksman. She has four 2X records over 525 fat up to 584 fat and is a maternal sister to the following 4 cows:

Madonna (VG) 8 lactations 124,730 M & 5,243 F & 3 rec. over 740 F on 2X

Prancer (VG) Five 2X records from 520-617 F

Delight (GP-84) 5-5 311d 14,950 M 603 F

Diana 2-1 365d 13,754 M 530 F

Donna will freshen soon after the sale with her first calf. She is bred to the Harden herd sire, Pabst Reburke Duke (SMT).

For the second day (Dec. 5th) we are sending a 2-year-old daughter of Curtiss Candy Invincible. Her dam, a daughter of Knollwood Alcartra Chieftain, has 4 maternal sisters with 2X records of 813 F; 788 F; 748 F; and 688 F.

Moncony Farms

F. Warren Hill - Russel B. Hill

Spencerport, N. Y.

To Earlville - Dec. 4th

Hensen Korndyke Faithful

5 yrs. 312d 2X 16,030m 54f1

Fresh November 4, 1957

HER DAM

KORNDYKE AGATHA BURKE PRIDE
After 17 yrs., her lifetime was 201,857m and 6987f. Her five other daughters are listed below. This is quite a family with tremendous production.

Spot	4y	365d	17,015m	612f	
Korndyke 2nd	6y	299d	15,510m	567f	
Kate	10y	359d	16,730m	637f	
Joy	7y	357d	19,430m	716f	
Empress	2y	266d	12,750m	423f	(inc.)

HENSON HOLSTEINS

LEONARD DeGROAT
Lyons, New York

Acc. - Cert. - Vacc. - Classified

CREDITVALE HI HOPE (88-VG) 1217666 FOR SALE

HIMSELF

CREDITVALE HI HOPE 1217666

Our great show son of Spring Farm Fond Hope (EX). He was All-Pennsylvania 2-year-old in 1955, and blue ribbon winner at three Pa. B & W. Shows including 1st 3-year-old and Reserve Grand Champion bull in 1956. His dam is Very Good with 6092 lbs. fat.

Born February 3, 1953

Hi Hope is our three times blue ribbon winner at the Pennsylvania Black and White Show. He was All-Pennsylvania 2-year-old in 1955 and was Reserve Grand Champion bull at the 1956 show.

He is sired by Spring Farm Fond Hope (EX), sire of the 1955 Grand Champion female at the 1955 Royal Winter Fair. Reserve All-Canadian Get 1955, and sire of the 1st Junior Gets at the CNE in 1952-3-4-5-6.

His dam is Rosewood Bessie Plebe (VG) with 11y record in 347 days, 2X, of 17,743 lbs. milk, 703 lbs. fat, 3.96%. In ten lactations she has on 2X, 146,799 lbs. milk, 6092 lbs. fat with 4.15% average test. In addition, she has three daughters with the following records: one with 472 lbs. f. in 277 days; another, 555 lbs. f. in 365 days; and the third, 668 lbs. f. in 321 days. Hi Hope's maternal granddam is Very Good with 667 lbs. fat.

Hi Hope's first daughters are milking in their first lactation and are very consistent producers carrying a high test.

We like them and think you will too.

Write or phone for more details.

HI HOPE'S SIRE

← SPRING FARM FOND HOPE — Excellent

Fond Hope is one of Canada's greatest sires. He was All-Canadian bull in 1949-50-51.

His 673 daughters classify 66% Good Plus or better. He is the sire of 4 Excellent daughters and 6 Excellent sons.

ALBUS FARM

W. F. WHITE

R. D. 1

GROVE CITY, PA.

Phone Blacktown 26-M

All-Canadian Sale Averaged $917

Catalog Summary

3 Males	$10,000	$3,333.33
18 Milking Females	15,085	838.06
34 Bred Heifers	23,775	699.25
2 Heifer Calves	3,000	1,500.00
3 Calves with Dams	510	170.00
57 animals	$52,370	$918.77

Cattle men were in an optimistic mood at the 15th annual All-Canadian Holstein sale held October 21st at Oakville, this being reflected in the general average of the sale, which was $917 as compared to $668 at this sale a year ago. The 57 head sold realized $52,370.

An Alberta buyer, Robert Bailey, of Bailey Farms, Cloverbar, paid the top price of $6,100 to R. F. Brown, Paris, for a seven-months old bull calf named Johanna Reflection Sovereign. This son of the noted Extra sire, A.B.C. Reflection Sovereign, is a very richly bred member of the Rag Apple family. The best record of his 15 nearest dams averaging 20,283 lbs. milk containing 821 lbs. fat, average test 4.05 per cent butterfat.

Five head exceeded the $2,000 mark and thirteen sold for at least $1,000. The second highest price of $2,650 was paid by George Faris, Cookstown, Ontario, to J. J. E. McCague, Alliston, for a four-month-old bull calf, Glenafton Fashion Plate, a son of Rosafe Signet out of an Excellent 995 lb. daughter of Montvic Rag Apple Marksman. McCague also sold the top bred heifer at $2,000 to D. F. Meirelles, Sao Paulo, Brazil. She was a daughter of Centurion in calf to Signet.

The highest price paid for a female was $2,400 received by E. C. Brown & Sons, Welland, for the five-year-old Excellent cow Avonlaide Fond Lass, who is a daughter of the noted three times All-Canadian sire Spring Farm Fond Hope. She went to Luis Picasso, Lima, Peru.

David R. Stevens, St. Marys, received the highest price for a heifer calf when Howard Crosby, Hinsdale, N. Y., paid $2,250 for Stonetown Reflection Ida, a daughter of ABC Reflection Sovereign, from Stevens' former World Champion junior two-year-old producer, Rag Apple Carnation Ida.

George W. Henry, Todmorden, bought three head at four figure prices. These included $1,350 paid to Martin Bros., St. Thomas, for a Very Good cow; $1,175 paid to Marshall Bros., Welland, for a bred heifer, and $1,000 paid to C. H. Boake, Maple, for a bred heifer.

N. Craig Nelson, Campbellford, received $1,450 from Luis Picasso, of Lima, Peru, for a five-year-old Very Good cow who was the first prize four-year-old at the Peterborough Championship Show in 1956. R. R. Dennis, Bondlake, Ontario, paid $1,250 to Earl J. Hooper, St. Marys, for an eight-months-old bull calf; Sheffield Farms, St. George, received $1,025 from Arthur Ball, Clarence, N. Y. for a bred heifer; and Alec L. Merrill, Campbellford, sold a Very Good cow to Winston Nisbet, Troy, Ontario, at $1,000. James M. Brown, Almonte, paid $1,000 to W. R. McMenomy, Inkerman, for the Excellent cow Harwil Alert Patricia, who was Reserve Grand Champion at Ottawa Winter Fair in 1956.

Three bulls averaged $3,330; 18 milking females, $838; 34 bred heifers $699; and two heifer calves $1,500 each.

Seventeen head were sold for export; six to the U.S.A., two to Peru, four to Brazil, one to Venezuela, and four to Mexico.

Other high prices included: $800 paid by Paul Marshall, Fonthill, to B. W. Naylor, Maple; $750 paid by Italo Pigna, Caracus, Venezuela, to Les Peres du St. Esprit, Limbour, Que.; $800 paid by Bill Graul, Vercheres, Que., to Wilfred James & Sons, Sarnia; $825 paid by D. F. Mereilles, Sao Paulo, Brazil, to C. J. Cerswell, Beeton; $900 paid by Bailey Farms, Clover Bar, Alberta, to Findlay Dairy Farm, Toronto; $875 paid by Williams Brothers, Hatchley, to J. B. Briscoe, Northcote; $975 paid by R. R. Dennis, Bondlake, Ont., to G. R. McLaughlin, Beaverton; $800 paid by Bailey Farms, Cloverbar, Alberta, to R. F. Brown Paris; and $925 paid by D. W. Shively, Springfield, to J. J. E McCague, Alliston. (H.F.A. of Can.)

JOHANNA REFLECTION SOVEREIGN
Top selling animal at $6,100 at the All-Canadian Sale. At the left is the seller, R. F. Brown, Paris, Ont., with Robert Bailey, Cloverbar, Alberta, the buyer.

GLENAFTON FASHION PLATE
This four-months-old son of Rosafe Signet brought the second highest price of $2,650 at the All-Canadian Sale. He was consigned by Glenafton Farm and purchased by George Faris, Cookstown, Ont. In the picture are Mort Butchers at the halter; John Faris, and George Faris.

AVONLAIDE FOND LASS
Top selling female at the All-Canadian Sale at $2,400. She was consigned by E. C. Brown & Sons, Welland, Ont. and purchased by Luis Picasso of Lima, Peru.

GLENAFTON NETTIE PATSY A
The top bred heifer at $2,000 at the All-Canadian Sale. The buyer was Dario F. Meirelles, Sao Paulo, Brazil. In the picture are Mort Butchers, herd superintendent at Glenafton, the consignor, and Mrs. and Mr. Meirelles.

STONETOWN REFLECTION IDA
An 11-month-old heifer calf, bought at the top figure for an open heifer, $2,250 at the All-Canadian Sale. At the halter is the seller, David R. Stevens, St. Marys, Ont., with the buyers, Mr. and Mrs. H. A. Crosby, Hinsdale, N. Y.

$7500 Top At

Waukesha Blue Ribbon Sale

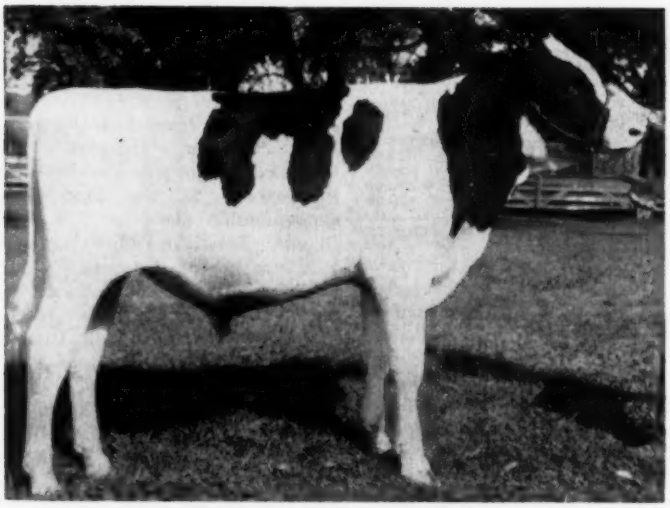

RAVENGLEN REX TRIUNE
Top of the Waukesha Blue Ribbon sale at $7500. Consigned by Robert Hunter's Ravenglen Farm of Antioch, Illinois he was purchased jointly by Ray Bottema, Beach Grove, Indiana and Hugo Albrecht, New Ulm, Minnesota. He is a son of Wis Leader and his dam, the EX. Ravenglen Triune Urena, is expected to finish with around 1200 of fat.

CATALOG SUMMARY

34 Females 2y & over	$17,830	$524.41
(2 calves under 3 mos. s.w.d.)	115	57.50
7 Open Yearlings	5,025	717.86
2 Heifer Calves Over 3 mos.	900	450.00
17 Bulls over 3 mos.	19,640	1,155.29
60	$43,510	$725.17

W. L. Baird's 31st Blue Ribbon sale at Waukesha, Wisconsin on November 4 made the good average of $725 with a top of $7500 and with six animals bringing $1000 and over. The buyer's list included besides Wisconsin, Indiana, Iowa, South Dakota, Kansas, Illinois, Ohio, Pennsylvania, Minnesota, Alabama and Ontario.

Starting off the sale promptly at 11 o'clock was the young Wis Leader son from the Ravenglen Farms of Robert Hunter, Ravenglen Rex Triune. Interest had run high on this calf and bidding was brisk. Several artificial associations were represented. Southern Illinois stud dropped out at $7,000 and left the buyers, (Hugo Albrecht of New Ulm, Minnesota and Ray Bottema, Beach Grove, Indiana) to the final battle with the Oxford and District stud from Woodstock, Ontario. After the sale it was reported that Mr. Hunter had re-purchased a third interest in the calf; the strong pedigree combined with the excellent conformation of this bull made him much in demand. Since the 1956 All-American bull calf of Hunter's had been sold to Japan after the Rex bull was consigned to this sale the Ravenglen herd had need for the services of a young sire of this calibre.

Carnation furnished the second high animal of the sale, Carnation Sky Pilot, five months old son of Frasea Ideal Pilot from the 1043-lb., Excellent, Revelation daughter, Carnation Skylark Wayne. This calf brought $1900 on the bid of George Jensen, Exira, Iowa. Top female of the sale was Christ Mayer's sensational heifer calf, Mayers Sensation Rag Apple. She had been first heifer calf at both Waterloo and Chicago this fall and was purchased by John Flad of Madison, Wisconsin at $1625.

Yankton State Hospital of South Dakota, represented by Lowell Nelson, bought the Ronald Chapman Wis Burke Ideal son from Iowa, Hawkeye Wis Burke Ideal. The price was $1500; dam of this bull is a daughter of Yankton Plus Korndyke, Constance Korndyke Veeman (EX) with first and second place in Iowa with 1143 and 1011 of fat on 2X. Hugo Albrecht sold his nice two year old daughter of Wis Trademark for $1150; she was purchased by Walter Harguth, Clare City, Minn. W. D. Mitchell, Reinbeck, Iowa paid $1060 for Ralph Stolle's young son of Wis Whirlwind, San Mar Gale Prince; the dam is a daughter of Skokie Prince Delight making a record of close to 800 of fat.

Both M. B. Nichols of Illinois and the Inter-County Association of Waukesha had orders for several head for export; the former took four head including Carnation's young daughter of the Flashy Chief bull at $800. Inter-County took five head, their tops, John Hetts' daughter of Prince Roamer Pietje and Ray Bottema's 1019-lb. son of The Duke of Zeldenrust, price on each, $975. At an even $900, Coonse and Clark, Horton, Kansas bought the other Christ Mayer daughter of Hickory Creek Sensation. Mayers Sensation Black Katy. The Oxford and District stud of Ontario bought the Wis Symbol son from Green Bay Reformatory at $800. Seventeen bulls sold averaged $1,155.

The first sixty animals sold made up the Blue Ribbon portion of the sale; these were considered the best group of cattle seen at Waukesha in some years. There were 12 additional animals that made up the Red Ribbon portion of the sale.

CATALOG SUMMARY

9 Females 2y & over	$2,915	$323.89
1 Bred Yearling	310	310.00
2 Open Yearlings	470	235.00
12	$3,695	$307.92

Mr. Baird entertained at his annual buffet supper at the Avalon Hotel the evening before the sale. Gene Nelson of Gray View Farms, (Wisconsin Association president) acted as Master of Cermonies with group singing led by John Bartlett of Oshkosh; these affairs are greatly appreciated by the visiting breeders and this one proved to be one of the best.

Following is the list of buyers of animals selling for $400 and over:

F. C. B

Ray Bottema, (1/3) Beech Grove, Ind.; Hugh Albrecht, (1/3), New Ulm, Minn.; Robert L. Hunter, (1/3) Antioch, Ill.
(M) Ravenglen Rex Triune (2-57) $7500
(Ravenglen Farms, Antioch, Ill.)
George Jensen, Exira, Iowa
(M) Carnation Sky Pilot (6-57) 1900
(Carnation Milk Farms, Seattle, Wash.)
John J. Flad, Madison, Wis.
Mayers Sensation Rag Apple (8-56) 1625
(Christ A. Mayer & Sons, Slinger, Wis.)

(Please turn to page 58)

TO THE DECEMBER SALES —

A Full Brother and Full Sister

AT THE EARLVILLE ◆ ◆ ◆ ◆ AT THE WOLVERINE

December 4 — December 9

— Selling — — Selling —

PABST CYCLONE COBURKE STAR 1304806
Born: April 15, 1957

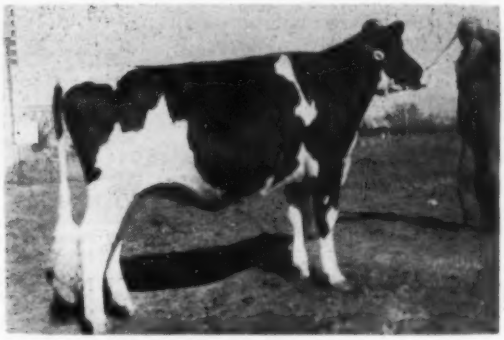

PABST JOAN COBUR STAR 4145938
Born: November 13, 1955
Bred May 20, 1957 to Wis Leader (E-GM)

They are sired by Pabst Cyclone, rated "Very Good" on his first classification with a score of 88. He is sired by the Excellent Gold Medal Sire, Pabst Winterthur Zeus and his dam is Neshonoc Joan Cyclone "Excellent," All-American and twice Best Udder Winner at Waterloo with a record of 880 lbs. of fat.

Among Cyclone's prize winning offspring this year are Pabst Cyclone Inga, First Prize Junior Yearling Heifer and Junior Champion at Michigan, the Second Prize Junior Yearling Bull at Wisconsin and Ohio, and the Second Prize Heifer Calf at Waterloo.

Note — the three maternal dams average 22,250 lbs. of milk

Dam: Pabst Regal Coburke Star "Very Good"
By Pabst Regal (E-GM)

365d	2-6	3X	22608 milk	795 fat

Now on test at 3½ years with 19,386 lbs. of milk and 669 lbs. of fat in 228 days (SA).

Second Dam: Pabst Coburke Inka Star "Very Good"
By Pabst Comet (VG-GM)

365d	4y	3X	21910 milk	785.0 fat
365d	2½y	3X	20653 milk	753.4 fat

Third Dam: Pabst Burke Inka Star "Excellent"
By Burke (VG-GM)

365d	6y	3X	26601 milk	938.1 fat
365d	4½y	3X	21653 milk	787.3 fat
365d	2y	3X	19876 milk	670.7 fat

3 A R daughters 723 to 787 lbs.

[HERE IS AN OPPORTUNITY TO SECURE A HERD SIRE PROSPECT AND FOUNDATION HEIFER THAT CARRY AN INHERITANCE FOR HIGH PRODUCTION WITH THREE MATERNAL DAMS CLASSIFIED "VERY GOOD" OR "EXCELLENT" AND ALL BY GOLD MEDAL SIRES.]

PABST-KNUTSON — Oconomowoc, Wis.

WAUKESHA (from page 56)

Crescent Beauty Robelle (11-53) 625
(Allen Hetts, Fort Atkinson, Wis.)
Yankton State Hospital, Yankton, South Dakota
(M) Hawkeye Wis Burke Ideal (1-57) 1500
(Ronald Chapman, Ruthven, Iowa)
Walter Harguth, Clare City, Minn.
Albrecht Trademark Pearl (9-55) 1150
(Hugo Albrecht, New Ulm, Minn.)
W. D. Mitchell, Reinbeck, Iowa
(M) San Mar Gale Prince (1-57) 1060
(Ralph J. Stolle, Lebanon, Ohio)
Inter-County, Waukesha, Wis. (12 on order)
Roamer Pietje Posch (3-51) 975
(John Hetts, Fort Atkinson, Wis.)
(M) Zeldenrust Duke Perfection (2-57) 975
(Ray Bottema, Beech Grove, Ind.)
Patrician Hoesly Pride Grace (7-55) 400
(John W. Rufi, Monroe, Wis.)
Bessie B F Return Marcy (7-56) 400
(Bristol Farms, Bristol, Wis.)
Man-O-War BF Queen Marcella (11-56) 400
(Bristol Farms)
Coonse & Clark, Horton, Kans.
Mayers Sensation Black Katy (9-56) 900
(Christ A. Mayer & Sons)
M. B. Nichols, St. Charles, Ill. (on Order)
Carnation Nona Hello Queen (7-55) 810
(Carnation Milk Farm)
Alice Acres Homestead Helen (10-55) 525
(William A. Hayssen, Elkhart Lake, Wis.)
Pinehurst Della Betty (9-55) 470
(Pinehurst Farms, Sheboygan Falls, Wis.)
Lepiens Bonny Raven Ollie (6-55) 420
(Herbert Lepien & Cyril Rohde, Hartford, Wis.)
Oxford and District Cattle Breeding Association, Woodstock, Ont.
(M) Wis Tip Top King (4-57) $800
(Wisconsin State Reformatory, Green Bay, Wis.)
W. L. Baird, Waukesha, Wis. (M)
(M) Brauns Mercury (9-56) 750
(Braun's Sunny Lea Farm, Waukesha, Wis.
Honeywood Symbol Nightingale (5-55) 500
(Krull Brothers, Lake Mills, Wis.)
Jahns Prilly Bunny (9-54) 500
(George Kieffer, Auburndale, Wis.)
J. Lisle Laufer, Hampshire, Ill.
Pabst Cyclone Ollie (3-56) 700
(Pabst-Knutson, Oconomowoc, Wis.)
Raymond Miller, Groveport, Ohio
(M) Skokie Anthony Regent (5-57) 700
(Elmwood Farms, Lake Forest, Ill.)
E. A. Chapman, Estate, South Wayne, Wis.
(M) Mayers Sensation Chief (9-56) 660
(Christ A. Mayer & Sons)
Alfred Bohl, Fennimore, Wis.
(M) Mooseheart Challenger Again (7-56) 625
(Mooseheart, Mooseheart, Ill.)
Richard Lucey, Janesville, Wis.
Beets Fobes Ormsby Piebe (2-52) 600
(A. J. Johnson, Elkader, Iowa)
Pinehurst Della Molly (9-55) 500
(Pinehurst Farms, Sheboygan Falls, Wis.)
Buena Vista Comet Ona (1-53) .. 450
(James H. Martin, Lone Rock, Wis.)
Lundland Burke Chip (9-51) 410
(Lundt Brothers, Helenville, Wis.)
Arthur Gerlach, St. Ansgar, Iowa
Bast Princess Julie (4-52) 530
Ray H. Bast, Richfield, Wis.
Norton & Son, Monroe, Wis.
Black Oak Crescent O Bonny (8-56) 525
(Lloyd W. Kroneman, St. Ansgar, Iowa)
Rogo Farm, Belvedere, Ill.
(M) Honeywood Crusader Pride (12-56) 510
(Krull Brothers)
Nelson Seward, Burlington, Wis.
Wysewood Roburke Ollie (12-51) 510
(McGovern & Seward, Burlington, Wis.)
Robert E. Steussey, Brodhead, Wis.
Pinehurst Comet Skylark (8-55) .. 510
(Pinehurst Farms)
(M) Pabst Regal Jude (3-57) 500
(Pabst Farms Inc.)
Laube & Steussey, Brodhead, Wis.
Lange Win Mistress Marie (3-53) 500
(Walter R. Lange & Son, Watertown, Wis.
Cedar Nook Princess Rita (7-52) 460
(Gerhard Nocolaus, Adell, Wis.)
Sylvester Smetana, Kewanee, Wis.
Wis Assurance (5-55) 500
(Wisconsin State Reformatory)
J. H. Gayle, Marion, Ala.
(M) Pinehurst Bonny Admiral (1-57) 500
(Pinehurst Farms)
Robert Barr, Port Matilda, Penna.
Carnation Leone Hazelwood (2-57) 500
(Carnation Milk Farms)
Gerald Baker, Eagle, Wis.
Dibble Crescent Renown Estel (9-55) 500
(Ben Dibble, Delavan, Wis.)
Gerald J. Raemisch, Waunakee, Wis.
Maryleen Burke Queen 2nd (3-55) 500
(Christ A. Mayer & Sons)
Aaron S. Heinold & Sons, Kouts, Ind.
(M) Lange Leader Trademark (1-57) 500
(Walter R. Lange & Son)
Piper Brothers Farms, Watertown, Wis.
Maloret Rose (5-51) 500
(Barmah Jule Farm, Elkhorn, Wis.)
William F. Eustice, Belmont, Wis.
Jondale Veeda Raven (10-55) 475
(I. P. Stewart, Maynard, Iowa)
Raymond Aungst, Spencer, Ohio (7 On Order)
McBroom Comet Nancy Ormsby (10-54) 460
(John McBroom, Hartland, Wis.)
Lundland Pabst Burke Posch (5-52) 460
(Lundt Brothers)
Wincowis Cleopatra Burke (1-52) 435
(Earl Hughes, Neenah, Wis.)
O. F. Schoenfeld & Son, Beaver Dam, Wis.
Vigo Romar Beldie (5-55) 460
(Elsmer F. Berg & Son, Brownsville, Wis.)
William Jungling, Parkersburg, Iowa
Mooseheart Bonny Challenge (9-55) 450
(Mooseheart)
San Mar Gale Wis Cutie (7-56) .. 425
Sigurd B. Gundersen, West Salem, Wis.
Eilloc Clover Fay Venus (9-56) 450
(Mr. and Mrs. J. E. Archambault, Woodworth, Wis.)
Elkhart Wis Mary Ellen (8-55) .. 425
(William A. Hayssen)
Eldon Gremelsbach, Lewiston, Minn.
(M) Son of Frasea Belle Posch Jewel (9-56) 400
(Louis A. Weise, Neenah, Wis.)

Other buyers were: Elmer Dehring, Oakfield, Wis.; Eugene Heidemann, Beaver Dam; Al Piper, Watertown; Jerry Baker, Eagle, Wisconsin and Austin Jordan, Montgomery, Alabama.

MISSOURI STATE SALE

Catalog Summary

42 Females 2y & over (8 calves under 3 mos. s.w.d.)	**$19,030**	**$453.09**
6 Bred Heifers	**1,805**	**300.43**
2 Open Heifers	**345**	**172.50**
1 Bull	**210**	**210.00**
51	**$21,390**	**$419.21**

The 19th annual Missouri State Sale, for the second successive year, exceeded the $400 mark, averaging $419.21 on 51 head. The sale was held September 20th at the fairgrounds, St. Charles, Mo. Buyers from five states competed for the consignments.

Seluhm Triune Little Dream, the All-Missouri 3-year-old consigned by Paul Selken of Smithton, topped the sale at the $1,000 mark; Wm. Hartke, Litchfield Illinois was the successful bidder. T. A. Burgeson's consignment, Tabur Echo Rosalie, whose service sire is Sovereign Cochran was purchased by Richard Hartke, Litchfield, Illinois, for $675.

Champ-Goodwood Dairy, Berkeley 21, Mo., was the largest buyer. They purchased 8 head for $3,455. Three of the purchases were the consignments of W. G. Carpenter, Greenwood, Mo.

Jerry Foubester, a 4-H club boy, is having to go to Mayo Bros. Clinic and consigned his entire project, Paganok Wonder Carrie, a four-year-old, who with 801 pounds fat is nearing the completion of a new state record. C. B. Smith Williamston, Michigan, made the purchase at $625.

The sale was under the management of Raymond Schonhoff, Cape Girardeau, C. B. Smith, Williamston, Michigan, officiated. Hobart McVay read the pedigrees. The clerking was handled by Laurence Pressly, Secretary-Treasurr of the Missouri Holstein-Friesian Association.

Animals selling for $400.00 or more, and their buyers are as follows:

William L. Hartke, Jr., Litchfield, Ill.
Seluhm Triune Little Dream $1000
(Paul Selken, Smithton, Mo.)
Algoas Overseer Lilly Fobes 500
(Algoa Farm, Jefferson City, Mo.)
Richard Hartke, Litchfield, Ill.
Tabur Echo Rosalie 675
(T. A. Burgeson, Grandview, Mo.)
James Nagel, Highland, Ill.
U-Mo Ormsby Boast Tulip 675
(University of Missouri, Columbia, Mo.)
C. B. Smith, Williamston, Mich.
Paganok Wonder Carrie 625
(Jerry Foubester, Palmyra, Mo.)
Sky-Go-Farms, Fulton, Mo.
Taloga Admiral Nig 600
(Robert Adams, Broken Arrow, Okla.)
Schonhoff Vesta Rex Burke 445
(Schonhoff Dairy, Cape Girardeau, Mo.)
Champ-Goodwood Dairy, Berkeley, Mo.
Van Fel Successor Tillie 550
(C. G. Vander Feltz, Jefferson City, Mo.)
Rayland C. H. Piebe Betty 520
(R. M. Edwards, Cairo, Mo.)
Glenor Nellie Monogram Ormsby (Twin) 455
Glenor Nettie Monogram Ormsby (twin) 455
Glenor Gladys Monogram Ormsby 425
(W. G. Carpenter, Greenwood, Mo.
Harold Lindauer, Washington, Mo.
Barnard Bluebell Rock Mabel .. 520
(Arthur Hartman, Barnard, Mo.)
Liberty Tinkerbell Queen Sky .. 410
(Raphael Frank, Jefferson City, Mo.)
Boyd Brothers, Halfway, Mo.
Taloga Commander Juliana 480
(Robert W. Adams, Broken Arrow, Okla.)
Breezy Lane Ruby Faith 405
(W. S. Buckley, Garden City, Mo.)
Z. T. Hodges, La Center, Ky.
Paganok Nora Celeste 460
(Jerry Foubester, Palymra, Mo.)
Abbeydale Monett Pepper Lad 445
(Condeption Abbey, Conception, Mo.)
Leo Cortner, New Athens, Ill.
Schonhoff Elsa Rex Burke 460
(Schonhoff Dairy, Cake Girardeau, Mo.)
Walter Weizel, Waterloo, Ill.
Bus Zoe Ella Ormsby Bonny ... 450
(Casey Dairy, Potosi, Mo.)
Howard Lively, Waterloo, Ill.
Kohrs Weber Janet Agnes 450
(O. D. West, Hillsboro, Mo.)
Walter Stember, Waterloo, Ill.
Seluhm Ledarno Triune Flash .. 440
(Plank & Plank, Garden City, Mo.)
Arthur J. Hager & Son, Gordonville, Mo.
Albu Rock Irene Inez 410
(Buckman Bros. Shelbina, Mo.)
Schonhoff Lola Rex Burke 400
(Schonhoff Dairy, Cape Girardeau, Mo.)

(Please turn to page 72)

The Wolverine Invitational — December 9th

At The

WOLVERINE PUREBRED LIVESTOCK SALES PAVILION

WILLIAMSTON, MICHIGAN - 11 A. M.

80 Hand-Picked Honeys

from 59 Herds of 5 States & Ontario

HONOR ROLL of 1957 "INVITATIONAL" CONSIGNORS

WISCONSIN

Pabst-Knutson Farm
Christ Mayer & Sons
Walter R. Lange & Sons
Braun's Sunny Lea Farm
Lakeside Farms
Art Lepien
Fred Lueck
Gray View Farms
Herb Lepien & Cyril Rohde

ONTARIO

Glenafton Farm
Frank Dolson
C. J. Cerswell
J. M. Fraser
Wilfred James & Sons
Gordon Innes
W. T. Craig Reid
Quincy D. Whale
J. Durno Innes
Gordon Ainslie
Allan H. Gilmour
Albert Cornwall
M. C. Shore
Hardy Shore & Sons

MICHIGAN

Creston Farms
Wolverine Farms
W. J. Weidner & Son
Mrs. J. A. Salmon
H. R. Worth
Greene Fenley, Jr
Robert H. Sturman
Henry Bourassa & Sons
Ben Miller
Fred Palma
Miller Brothers
Allan M. Davis
Milton J. Osborn
Newell Farms
W. E. Northrup
John G. Fricke
Frank H. Wilson
Gilbert Davis
Leighton Holstein Farms
Douglas Pierson
Everett R. Miller
Merihill Farms

ILLINOIS

Elmwood Farms
Mooseheart
Harold Howard
Ravenglen

INDIANA

Eli M. Burkeholder
Clair S. Campbell
John A. Newman & Sons
Charles T. Wesson
McIntyre & Stoneburner

OHIO

R. H. Barr
Richman Farms
H. D. Andreas
Dr. H. J. Luxan
Eldor Gerken

There's No Substitute for Quality!

The only "Good Buy" in dairy cattle these days is the "Good One" — in type, in production, and in pedigree. Here, on December 9th, we have assembled 80 head of "Good Ones" for your selection, from many of the most famous herds of five states and Canada. **ATTEND OUR "OPEN HOUSE"** — inspect these animals at your leisure on Sunday, December 8th.

Headquarters, OLDS HOTEL, Lansing

May we make reservations for you? Transportation to the Sales Pavilion will be provided by the sale management Sunday and Monday.

Write for a catalog today:

C. B. SMITH, Sale Mgr. and Auctioneer — Williamston, Mich.

Wisconsin • to the WOLVERINE INVITATIONAL

DAUGHTER SELLS (LAKESIDE)

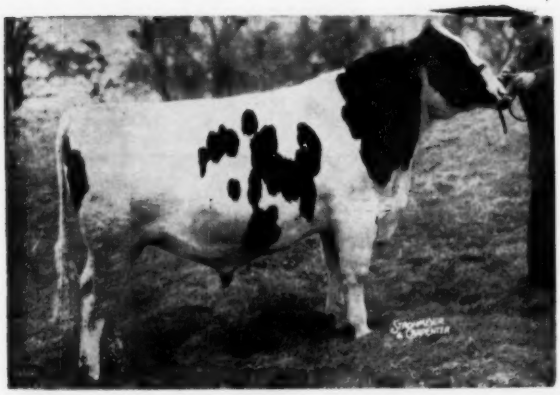

PABST CYCLONE (VG-88)
Son of the Excellent Gold Medal Pabst Winterthur Zeus out of Neshonoc Joan Cyclone (EX), 880 lbs. fat, twice best udder winner at Waterloo. His daughter, 2nd prize heifer calf at Waterloo, 8th at Chicago, is consigned. See her picture in the Lakeside Farm advertisement on page 74.

WISCONSIN CONSIGNORS

Pabst-Knutson

Christ Mayer & Sons

Walter R. Lange & Sons

Braun's Sunny Lea Farm

Lakeside Farms

Art Lepien

Fred Lueck

Gray View Farms

Herb Lepien & Syril Rhode

From Pabst-Knutson, Oconomowoc, Wis.

A stunning 2-year-old daughter of Pabst Cyclone out of Pabst Regal Coburke, with a 3-year-old record in progress that promises 900 to 1000 lbs. of fat! She made 795 as a 2-year-old and has over 500 lbs. in her first 5½ months at 3y. She is due in February to Wis Leader (Excellent-Gold Medal).

From Walter R. Lange & Son

A son and a daughter of **Wis Leader.** The daughter is GP at 2y with 11,731 lbs. milk on 2X and fresh with second calf by sale time. Her dam VG with records of 600 and 638 lbs. fat. Next dam a 976-lb. "Dutch Master" daughter. The son is out of a daughter of Pabst Regal (EX-GM) with 651 and 607 lbs. fat on 2X at 2y and 3y, next dam a twice 700-lb. daughter of Roamer, next dam VG with 696 lbs. fat

From Christ Mayer & Sons

The Premier Breeder & Exhibitor at Waterloo! An outstanding young son and daughter of Hickory Creek Sensation, Gomar son from the three-times 1100-lb. fat "Good-enough" cow. Teh heifer is an outstanding show prospect, a sister to the winning calf at Waterloo and Chicago. The bull is from a granddaughter of Creston Grand Majesty (sire of 1st Sr. Get at Waterloo) that is rated Excellent for Mammary System, with 528 lbs. fat at 2y, 2X, and promising close to 800 lbs. now as a 3-year-od. From a cow family **strong for good udders.**

From Gray View Farms

An outstanding bred heifer sired by **Wis Symbol** (sire of the $30,000 Maestro bull). Her dam is a three times 600-lb. fat (at 2y, 3y, and 4y) daughter of Pabst Burke Tritomia Don (EX-GM), and from the same dam as the 969-lb. Gray View Joan Pansy (EX), National Champion 4-yr-old for milk on 2X. Due early in January to Man-O-War B F Crescent Combine (VG).

From Art Lepien

A 3-year-old heifer from an Excellent dam now promising 850 lbs. fat on AR test, and bred to Pabst Sir Comet Oliver, whose dam is the 1241-lb. fat Wisconsin State Champion.

From Fred Lueck

A yearling daughter of **Wis Leader (EX-GM)** from a dam with 652 lbs. fat out in the first 346 days of her 3-year-old record.

From Herb Lepien & Cyril Rhode

A 2-year-old daughter of Pabst Roamer from a VG daughter of a VG dam, and due about sale time to Pabst Comet King (VG-SM) whose dam has 807 lbs. fat. A Burke-Rag Apple combination you will like.

DAUGHTER SELLS (SUNNY LEA)

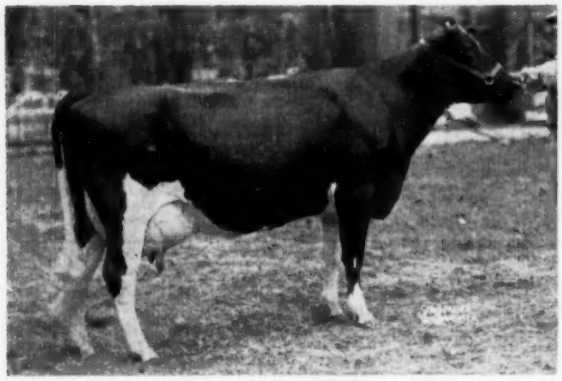

LOWE LANE COMET JUDY (VG)
A 767-lb. 3-yr-old daughter of Pabst Comet (VG-GM) that was 1st prize 3-year-old at Iowa State Fair 1956. Her 2-year-old daughter by **Pabst Adreco** is selling. She was 3rd heifer calf Wis. State Fair 1956 (Jr. Ch. in 4-H show). Due sale time to Brauns Bloom, son of Burke's 995-lb. highest record daughter.

SON SELLS (SUNNY LEA)

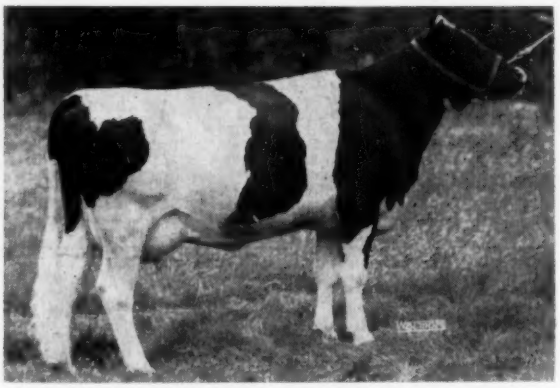

BURKE REMER PABST (VG)
Records of 661, 711 and 748 lbs. fat at 2½, 4, and 5y. Each of her four grandparents are Burke descendents. Her son, **Brauns Remer Sir Comet,** sired by Pabst Comet, is one of the brightest of the 14 young herd sire prospects in this sale. Born Dec. 10, 1956. His sire now has 15 Excellent offspring. A solid line-bred pedigree from every side!

Illinois • to the WOLVERINE INVITATIONAL

A SON AND DAUGHTER from MOOSEHEART

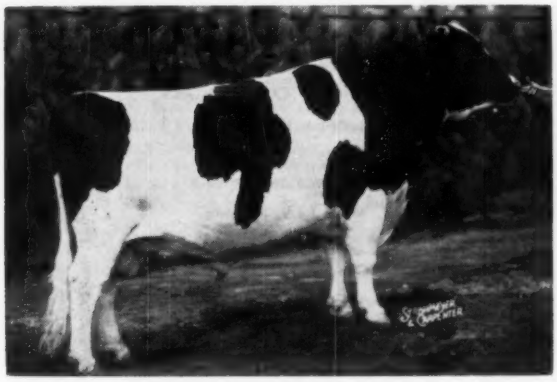

MOOSEHEART SUPREME (EX)
Res. All-American Aged Bull 1954. Plus proven. Sire of an All-American daughter and an Hon. Men. All-American son. His 2-year-old daughters have records up to 680 lbs. fat. **Mooseheart consigns a 3-year-old daughter with an incomplete 2-year-old record of 533 lbs. fat in 334d to date. She was a member of the 1st Jr. Get at the State B & W Show. Her dam has 4 500-lb. 4% records. Her maternal brother sired the first prize 2-year-old at the 1957 International.**

HER MATERNAL SISTER SELLS (ELMWOOD)

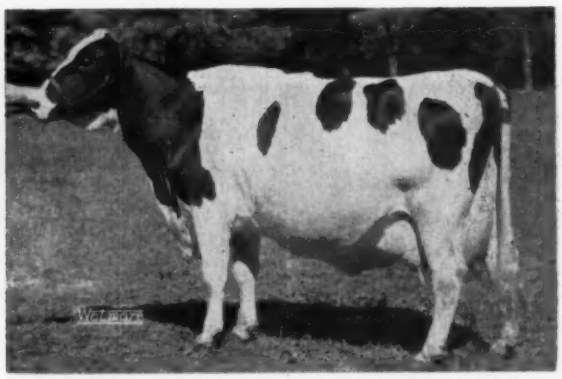

SKOKIE PRINCESS ROAMER ORLEANS (EX)
2y 365d 3X 15128 4% 609
Her maternal sister, SKOKIE INKA ORLEANS, a springing 2-year-old daughter of Skokie Golden Inka, sells in the Wolverine Invitational. The dam is an 868-lb. fat daughter of "Prince" (EX-GM). Bred to Skokie X Royal, son of Colony Lilith Fobes Colantha (EX-855 F. and a Gold Medal dam) by Skokie Golden Cross (VG).

The Mooseheart Supreme son was born Feb. 15, 1957. His dam is Mooseheart Colantha Rag Apple (GP at 2y) with 645 at 2y, 536 at 3y, and 766 at 4y, all 2X. To date at 5y she has 633 lbs. fat in 259d. **She is a maternal sister to Mooseheart Supreme,** by Statesman and from Wal-Co-Farm Ollie Colantha Fobes (VG) with a great string of records up to 945 lbs. fat. **A great female family here!**

ILLINOIS CONSIGNORS

Elmwood Farms

Mooseheart

Harold Howard

Ravenglen

SELLS: A SENSATIONAL HERD SIRE PROSPECT (ELMWOOD)

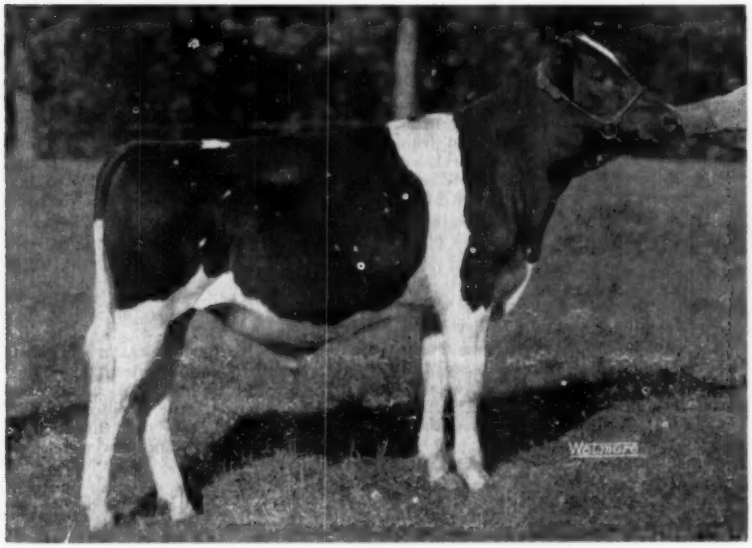

SKOKIE SENSATION NED - born April 11, 1957
A rare one! Sired by Skokie Sensation, the 5th son of Dunloggin Golden Princess (EX) to be used in the Elmwood breeding program, he by Weber Burke Bubbles Sensation (VG). His dam is **Skokie Princess L Nellie (VG)** with 891 lbs. fat and 23,025 lbs. milk, 3.9%, she by the Gold Medal Skokie Prince Lilith and from Skokie Princess Nellie (VG) with 806 lbs. fat. Next dam 876 lbs. See his pedigree on page 115 in the October 26 issue.

From Harold Howard

A 2-year-old daughter of Pabst Statesman (VG). She was the 1st prize senior calf at the 1956 Illinois State Junior Show; 1st Sr. Yrlg. and Jr. Champion at the Tri-Co. Junior Show and Kane Co. Fair, 1957. Bred Mar. 20 to Mooseheart Forward, son of an Excellent, 916-lb. fat dam. Her own dam has a 2-year-old record of 679 lbs. fat, 18,951 lbs. milk on 2X.

From Ravenglen

A 2-year-old daughter of Ravenglen Echo Triune (EX), bred April 6 to Brigeen Golden Magic, whose Excellent 850-lb. fat dam has over 200,000 lbs. of 4% milk.

Michigan • to the WOLVERINE INVITATIONAL — —

MONDAY — DECEMBER 9

SELLS (CRESTON FARM)

CRESTON WARRIOR
Born Mar. 26, 1957. Sired by Budd Farm Master Ace, Jack Budd's son of the Gold Medal Sire, Budd Farm Lauxmont Master from Dunloggin Duchess Anna (Gold Medal). His dam, Tower View Rag Apple Jane (VG), has nearly 150,000 lbs. of milk at 11 years, 2X, including six consecutive records from 633 to 733 lbs. She is pictured in the Creston Farms advertisement in this issue.

Frickes Ideal Ormsby Petunia that has just completed a 2X

FrickesIdeal Ormsby Petunia that has just completed a 2X record at 4y 3m of 21,254 lbs. milk and 805 lbs. fat. She is by the proven sire, Frickes Triumph Colantha Ideal, whose 8 tested daughters have made 710 to 805 lbs. Her dam has 7 consecutive 2X records, calving in less than 12 months each year, averaging 471 lbs. fat and 12,737 lbs. milk. Due about sale time to Clyde Hill Sir Emperor Ormsby (EX).

SELLS (CRESTON FARM)

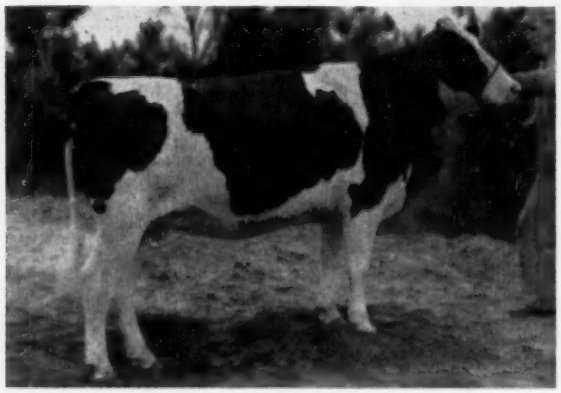

CRESTON L S ROSITA
A daughter of Creeston Lucky Strike (Gold Medal), due with second calf in January to Creston Chieftain. Her dam is a daughter of Creston Twenty Grand from an own daughter of Wisconsin Admiral Burke Lad. Dam has 2X records of 773 and 741 lbs. fat, four others from 474 to 693 lbs., and is milking now at 10 years of age. A top foundation heifer.

MICHIGAN CONSIGNORS

Creston Farms
Wolverine Farms
W. J. Weidner & Son
Mrs. J. A. Salmon
H. R. Worth
Greene Fenley, Jr.
Robert H. Sturman
Henry Bourassa & Sons
Ben Miller
Fred Palma
Miller Brothers
Allan M. Davis
Milton J. Osborn
Newell Farms
W. E. Northrup
John G. Fricke
Frank H. Wilson
Gilbert Davis
Leighton Holstein Farms
Douglas Pierson
Everett R. Miller
Merihill Farms
Gerritt Buth
Weco Farms
Armstrong Bros.
Walter Cooke

From Leighton Holstein Farms, Wayland

Leighton Regal Jule, 3 years old on sale day and due in a week to Zarnowski Flash Burke, blue ribbon son of Zarnowski Raburke Lad from a VG Raven daughter. Sired by Dowling Regal Admiral, son of Pabst Regal from a twice 800-lb. fat 2X high testing dam. This sire's 2-year-old daughters have so far finished with 530 to 608 lbs. fat. actual. Her dam has six consecutive lactations in 6 calendar years, 2X, averaging 547 lbs. fat, she by a proven son of Pabst Governor Lad (Gold Medal). Her dam has 742, 693 and 617 lbs., all 2X.

From Miller Bros., Sandusky

Milmere Pabst Miss Beets, a 3-year-old daughter of Pabst Roamer Mont from a great producing and transmitting dam. Her dam has six consecutive 2X records in six calendar years averaging 585 lbs. fat and nearly 4% test. She was bred March 1st, 1957 to Lakefield Iowana Fobes, the sire that did such a marvelous job in this herd (four of his daughters were top things in the Lakefield dispersal).

From Douglas Pierson, Goodrich

Design Gypsie Var, a 4-year-old daughter of Var Design (one of this sire's duaghters is now headed for her third 1000-lb. record in the Jack Budd herd). She made 366 at 2y, 309d, 410 at 3y, 321d, DHIA. She was bred Mar. 6, 1957 to For-Mar Var Lochinvar (EX), son of a 981-lb. fat dam, and with a sensational plus proving.

— — The Show Window for Michigan's Top Holsteins

WILLIAMSTON, MICHIGAN

From Wolverine Farm, Williamston

Poplar Ladge Fond Hope Meg (GP), a 4-year-old daughter of **Spring Farm Fond Hope** that we think is a top show prospect. She made a 305-day 2X record of 427 lbs. fat as a 2-year-old and has 365 fat out in 290d as a 3-year-old. Her dam has 4,158 lbs. fat and 108,851 lbs. milk in 8 2X lactations. Due about sale time.

From Milton J. Osborn, Applegate

Woodyland Lady Star, a 4-year-old with 451 at 2y 2m and 510 at 3y 4m, 2X. She is by a highly proven sire with daughters up to 647 lbs. on 2X and out of a dam with six consecutive 2X 305d records (actual) that average right at 500 lbs. fat. Will be fresh by sale time to the Grand Champion son of a 140,000-lb. lifetime producer.

From C. A. Cofer, Weco Farm, Sparta

Goodell Kate Rag Apple (GP-84), a desirable young cow with a 444-lb. fat 2-year-old record. Sired by a son of Raymondale Ideal Successor and out of a dam with three 2X records to 470 lbs. fat.

HER DAUGHTER from EVERETT MILLER

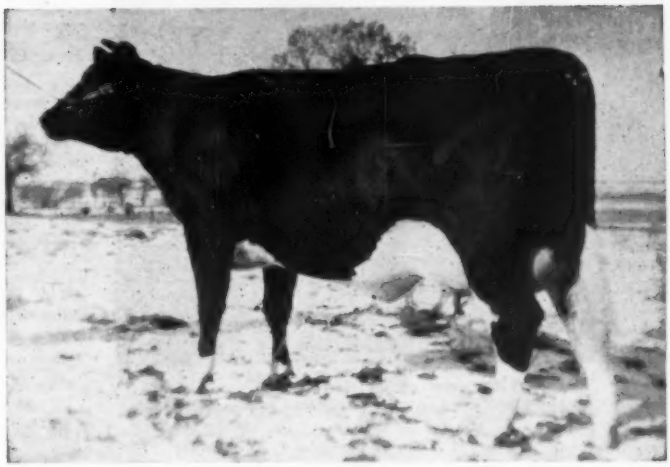

WIS NIGHTINGALE (Excellent)
Daughter of Wis Ideal (Gold Medal) that was the top selling heifer in 1952 at $1725. A son of her topped the 1954 Waukesha Anniversary Sale at $1275. Selling is her beautiful big black 2-year-old daughter by Wis Symbol (sire of the $30,000 Wis Maestro), due at sale time from service to Honeywood Masterpiece Comet. Look for **Honeywood Symbol Nightingale.**

Ohio • to the WOLVERINE INVITATIONAL

From R. H. Barr, Canton

One of America's strongly bred Carnation herds offers two desirable 2-year-old daughters of their VG, Silver Medal Type herd sire, Hallrose Hazel Sleigh Bell, whose 12 tested daughters average 14,758 lbs. milk, 500 lbs. fat.

Barrson Hazel Lassie has been fresh since Sept. 12 and will sell open. Her dam is a VG daughter of Carnation Prosperity with 2X records to 517 lbs. fat.

Barrson Hazel Denholm Ormsby is due a week after the sale to Carnation Tailor Made, whose dam has 3X records of 984 and 950 lbs. fat. Her own dam is by Carnation Concentrate (VG).

From Richman Farms, Lodi

Here is Ormsby Sensation 45th breeding on a background of Carnation blood. Their two heifers, a 2-year-old and a 3-year-old, are both sired by Sensation Highline Lucifer, a grand champion son of Sensation Lad Marathon (VG) out of the twice All-American Sensation Highline Lassie Belle (Excellent with 2X records to 703 lbs. fat). One is out of a 495-lb. 4-year-old, the other from a 449-lb. 2-year-old dam. One was fresh in August and sells open. The other will be fresh by sale time to Milk & Honey Alarm, son of Newmont Aristocrat (EX-Gold Medal).

OHIO CONSIGNORS

R. H. Barr

Richman Farms

H. D. Andreas

Dr. H. J. Luxan

Eldor Gerken

From H. D. Andreas, Beach City

Andreas Fair Eva, a 4-year-old daughter of Andreas Dictator Fairy (SMP) and bred back to her own sire in March. She has a 419-lb. 2-year-old record. A promising individual.

From Eldor Gerken, Wauseon

A senior yearling daughter of Curtiss Candy Dandy Curtiss from a granddaughter of Pabst Roamer (E-GM), and due in January.

From Dr. H. J. Luxan, Montpelier

A February son of **Wis Burke Ideal** (VG-Gold Medal) from a twice 800-lb. fat VG dam. He placed 1st at the Northwest Ohio District B & W Show, 1957.

Ontario • to the WOLVERINE INVITATIONAL

DECEMBER 9th

SELLS (C. J. CERSWELL)

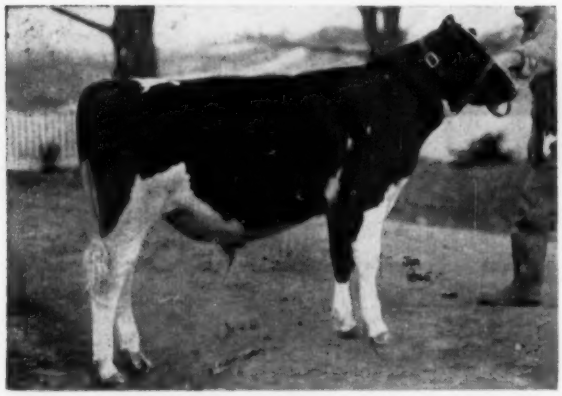

BOND HAVEN CENTURION MODEL
A line bred Rag Apple herd sire prospect.

SELLS (GLENAFTON)

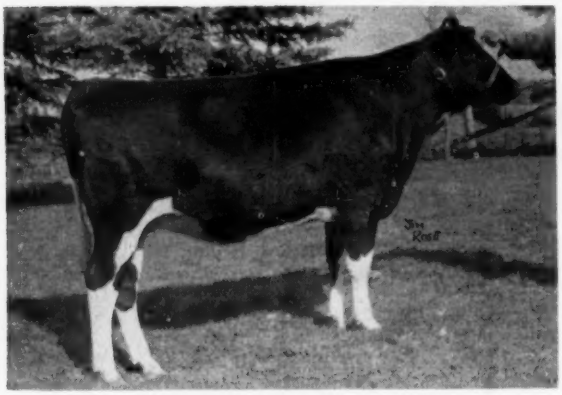

GLENAFTON NETTIE COLANTHA C
A foundation heifer from a great female line.

HER DAUGHTER (HARDY SHORE)

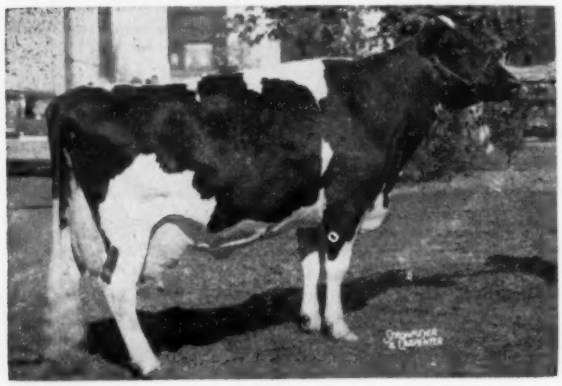

From C. J. CERSWELL, BEETON

Bond Haven Centurion Model (left), born April 11, 1957. Sired by Centurion and out of Bond Haven Sovereign Countess (GP) with 19,309 lbs. milk, 4%, 788 lbs. fat in 305d at 6y. Dam is by Rowsdale R. A. Sovereign (EX), three times All-Canadian with 37 2-year-old daughters that average 535 lbs. fat, actual. His full sister was 2nd high female ($1300) at the 1957 Canadian National Sale.

Bond Haven Fond Hope M Colleen, a 2-year-old daughter of Spring Farm Fond Hope (EX) from a twice 500-lb. fat 2X daughter of Bond Haven R A Mastermark. Next dam a VG 907-lb. fat daughter of Rowsdale R A Sovereign (EX). This heifer was 1st dry 2-year-old at Simcoe B & W Day, 1957. She is due at sale time to **Rosafe Centurion (EX).** A top heifer.

From GLENAFTON FARM, ALLISTON

Glenafton Nettie Colantha C (left), a 2-year-old daughter of Rosafe Centurion (EX) out of Glenafton Laurel Colantha C, one of the younger daughters of Marksman, with 12,284 lbs. milk in 305d at 3y. Her full sister is Glenafton Laurel Colantha (EX), pictured over the following page, together with her dam, as maternal descendants of the outstanding young bull also consigned by Glenafton. This outstanding heifer, from one of Glenafton's great transmitting female lines, is due in January to Rosafe Signet.

From HARDY SHORE & SONS, GLANWORTH

Shore Lass Tilly (VG), daughter of Alcartra Fran Lee Lass (EX)! Sired by Shore Citation (VG). Just turned 6 years of age, she was 1st prize 4-year-old at the 1956 Middlesex B & W Show. Her daughter was Grand Champion at the Fulton Co. (Ohio) Fair 1957, and Res. Grand at Northwestern Ohio B & W Show. Bred March 28, 1957 to Shore Radiant (VG), also consigned (see below).

Shore Radiant (VG). A 4-year-old herd sire in the Shore herd, available only because they have so many of his daughters and his paternal sisters in their herd. He was Hon. Men. All-Canadian 2-year-old last year, and Grand Champion at Middlesex B & W Day this year, Reserve Grand at London. One of his daughters was 1st 2-year-old and 3rd Best Udder at London, 1957. Sired by Shore Royal Duke (VG), he by Rockwood Rag Apple Remus (E) (Skyrocket son from the 1259-lb fat Amulree Baroness Pietje cow). "Duke" is out of Shore Rag Apple Tensen B (EX). The dam of "Radiant" is **Shore Sovereign Blondie (VG),** Res. All-Canadian 3-year-old 1951 and twice Hon. Mention. She is a daughter of Sovereign from an Excellent dam. **Here is a great herd sire opportunity!**

Bonnie Rose Rocket. A strong 2-year-old daughter of Shorelea Wayne Rocket, due in December to Clearcreek Model

←

ALCARTRA FRAN LEE LASS (EX)
This great show cow was All-Canadian 3-year-old in 1951, and Reserve All-Canadian in 1952. She went to Freebaer Farms at $3450 in the Forsgate Dispersal, where she has founded a family of renown. She was Grand Champion at Eastern States in 1955 and Hon. Men. All-American. Her two daughters won the Produce of Dam class. A son was Res. All-Canadian in 1953. A 2-year-old daughter of hers sold at Forsgate for $3,000. **NOW YOU HAVE AN OPPORTUNITY TO BUY THIS 6-YEAR-OLD DAUGHTER, FROM HARDY SHORE!**

One of the Best Canadian Offerings Ever!

From J. DURNO INNES, Woodstock

Westmont Adjudicator, a January 1957 bull calf sired by Rosafe Adjudicator ($5000 son of ABC Reflection Sovereign) out of De Kol Rag Apple (VG) with over 150,000 lbs. of M. to date.

From ALBERT CORNWALL, Norwich

A 3-year-old daughter of Shore Royal Duke and due by sale time to a son of Spring Farm Fond Hope.

From ALLAN H. GILMOUR, Burgessville

A 5-year-old with three good heifer records, from a twice 500-lb. 2X dam, Rag Apple bred on every line, and carrying calf to Sequoia Jo Dusty.

A 4-year-old daughter of Seiling Wing Pietje (son of a 1058-lb. dam). She made 448 at 2y and 519 at 3y (SA). Her dam has four 2X records from 426 to 550 lbs. fat. Bred April 11 to Raymondale R A Finest.

From GORDON AINSLIE, Curries

A 2-year-old daughter of Spring Farm Fond Hope out of a 2X dam with 707 lbs. fat and two tested daughters with 611 and 469 lbs. in heifer form. Bred in March.

From GORDON INNES, Woodstock

A 6-year-old daughter of Elmcroft Voyageur M with over 12,700 lbs. in her current lactation to date. Bred Feb. 9 to Waybrook Pabst Sovereign.

From W. T. CRAIG REID, Georgetown

A 5-year-old daughter of Lonelm Texal Highcroft—just fresh by sale time.

From FRANK DOLSON,

A 4-year-old that is entered at the Royal. Wonderful udder. Due at sale time.

ONTARIO CONSIGNORS

Glenafton Farm
Frank Dolson
C. J. Cerswell
J. M. Fraser
Wilfred James & Sons
Gordon Innes
W. T. Craig Reid
Quincy D. Whale
J. Durno Innes
Gordon Ainslie
Allan H. Gilmour
Albert Cornwall
M. C. Shore
Hardy Shore & Sons

From QUINCY D. WHALE, Alma

A 2-year-old daughter of Glenafton Milestone (son of Talisman from the Marksman daughter of Montvic Colleen Abbekerk). Her dam, a granddaughter of "Ajax," has three 500-lb. records and three high record daughters. A show heifer, bred in April to Maple Lea Reflection Governor.

From J. M. FRASER, Streetsville

A May 1957 bull calf sired by Spring Farm Masterpiece, the son of Spring Farm Fond Hope from his own Excellent 7 times All-Canadian maternal sister, Spring Farm Juliette with 928 and 931 lbs. fat on 2X. His dam is a 747-lb. fat 2X daughter of Montvic Commander from a VG 4-times 600-lb. fat daughter of Montvic Monogram (EX-Extra).

Also a 3-year-old heifer by Abegweit Royal Escort and from a daughter of Spring Farm Fond Hope. Bred Mar. 27 to Spring Farm Sovereign Cochran. Her dam has two 500-lb. and two 400-lb. records.

Indiana • to the WOLVERINE INVITATIONAL

From JOHN A. NEWMAN & SONS, Culver

Culver Lieu Dean April, 3-year-old daughter of Crescent Beauty Lieutenant. She has 2y6m 361d 2X 14,600 4% 590 (SA). Two of her maternal sisters have 2X records of 560 lbs. at 4y and 467 lbs. at 2y, both 4% testers. She was bred March 4 to a VG 1000.9-lb. fat son of Willow Springs Crescent Prince (Hickory Creek Prince Della). The "Lieutenant" bull now has a USDA proof of plus 67 lbs. fat on 575-lb. dams. He sired the Jr. All-American 2-year-old of 1956. The dam of this outstanding heifer has 2X records of 585 lbs. fat at 2y, 610 at 4y and 631 at 5y.

From CLAIR and CHARLES S. CAMPBELL, North Judson

Al-Beth Lieutenant Coralee, a 2-year-old daughter of Crescent Beauty Lieutenant. A maternal sister has a 2-year-old record of 546 lbs. fat. She is due about sale time. This promising heifer is from a great cow family. Her dam is a "Dictator" daughter with four consecutive 2X records of 569, 682, 720 and 761 lbs. fat.

From McINTYRE & STONEBURNER, Bremen

A 3-year-old daughter of Curtiss Candy Dandy George from a 602-lb. fat 2X dam. She made 443 lbs. fat as a 2X junior 2-year-old. Her full sister has 581 at 2y and 645 at 3y. An older maternal sister has three 2X records from 621 to 685 lbs. fat. She was bred in March to Pabst Signal (Gold Medal).

INDIANA CONSIGNORS

Eli M. Burkholder
Clair S. Campbell
John A. Newman & Sons
Charles T. Wesson
McIntyre & Stoneburner

From CHARLES WESSON, Culver

A 3-year-old project heifer that has been four times a blue ribbon winner at Marshall Co. Dairy Show and 4-H Fair. She is by an 865-lb. fat grandson of Dictator, and is due about sale time to a son of Dictator.

Glenafton Reformer

One of the Brightest Stars Ever Offered in a Wolverine Sale!

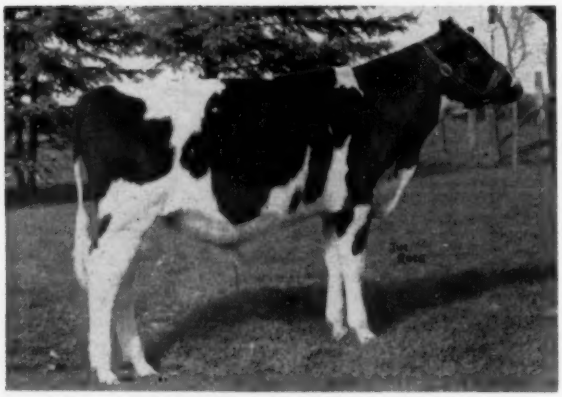

GLENAFTON REFORMER - Sells

Born Feb. 10, 1957

Sired by **Rosafe Signet (EX),** son of ABC Reflection Sovereign and from Glenvue Nettie Jemima (EX), 1954 All-Canadian Aged Cow with 181,586 lbs. milk out to date.

His dam is **Glenafton Nettie Colantha** (small picture), 1956 All-Canadian senior yearling, by "Centurion" and out of one of Glenafton's greatest female dynasties. She is the 5th direct female descendent from Little Rock Pabst Colantha (EX), pictured below, with her daughter, Glenafton Laurel Colantha, she the great-granddam of "Nettie Colantha."

Backed by Five Generations of Great Dams

— HIS DAM —

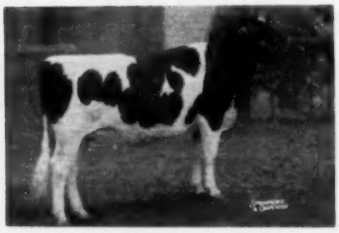

GLENAFTON NETTIE COLANTHA
An impressive 2-year-old, rated Good Plus and with 12,609.5 lbs. milk, 3.7% to date in just 12 days short of 9 months as a 2X Junior 2-year-old. All-Canadian senior yearling last year, and with her dam, first prize dam and daughter at the 1956 Royal. Her dam, Glenafton Bonheur Colantha (VG), with 709 lbs. fat, 4.29% at 2y, is a granddaughter of Glenafton Laurel Colantha (EX), pictured below with **her** dam.

REFORMER is one of 14 top herd sire prospects offered in this Wolverine Invitational Sale, and one of the greatest ever offered here. If you are herd sire hunting, by all means send for the Wolverine catalog for full details on these bulls.

The WOLVERINE INVITATIONAL

December 9 - Williamston, Mich.

C. B. SMITH — Williamston, Mich.

Sale Mgr. & Auctioneer

Below: 4th and 5th Generation Dams of "Reformer"

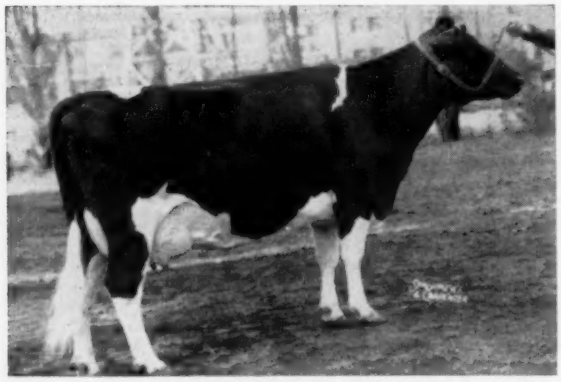

GLENAFTON LAUREL COLANTHA (EX)
11y 365d 3X 24060 4.32% 1040
8 lacts.: 152,800 M. 4.2%.
Daughter of Marksman from Little Rock Pabst Colantha (right).

LITTLE ROCK PABST COLANTHA (EX)
8 Lacts.: 138,596 M. 3.65% 5,059 F.
4 Excellent and 3 VG sons; 1 Excellent and 1 VG daughter. Dam of two All-Canadian Produces, plus 1 All-Canadian, 1 Reserve and 1 HM progeny.

Top Show Type and Good 2X Production

A Solid Rag Apple:

Spring Farm Mastermark

Born May 20, 1957

The best record of 3 nearest dams average:
17448 Milk 4.40% 768 Fat

Consigned to the

Wolverine Invitational Sale

WILLIAMSTON, MICH.

MONDAY - DECEMBER 9

His Sire:

SPRING FARM MASTERPIECE

This outstanding young sire was sold to Italy last year for $15,000. He is the result of mating the famous maternal brother and sister combination of Spring Farm Fond Hope and Spring Farm Juliette, both pictured below, the four times All-Canadian Produce of Spring Farm Jewel (VG).

His Dam:

POMONA MONTCO DUCHESS (VG)

7y 365d 2X 17371 4.30% 747
3 Lacts. avg.: M 116 — F 128% of BCA

A daughter of Montvic Commander (VG) from a VG daughter of Montvic Monogram (EX-Extra) with four 600-lb. 4% records and four VG progeny.

— HIS SIRE'S DAM —

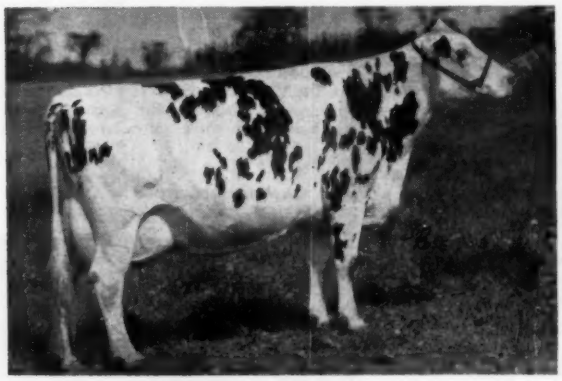

SPRING FARM JULIETTE (EX)

5y	2X	21002 M.	4.43%	931 F.
7y	2X	20044 M.	4.63%	928 F.

6 lactations, 2X, 103,070 lbs. milk. A winner at major shows for 10 consecutive years, 7 times All-Canadian, twice Reserve, once Hon. Men. With her VG Honor List daughter, Spring Farm Juliana, she was in the winning dam-daughter pair at the 1951 Royal. Juliana's daughter was Best Udder winner at the 1956 Royal.

HIS SIRE'S SIRE

SPRING FARM FOND HOPE (EX)

Canada's all-time leading sire of All-Canadian progeny (14 with 9 Reserves, 18 HMs). Sire of both Grand Champions at the 1957 CNE. Three times All-Canadian and twice Reserve himself, and sire of the Reserve All-Canadian Get of Sire last year. His daughters in our herd include 5 with over 600 lbs. of fat as 2-year-olds, and they are the kind that improve each year.

Also consigning a real foundation 3-year-old . . .

Spring Farm Royal Abegweit Lady

Born Aug. 13, 1954, she has just finished with over 400 lbs. fat as a junior 2-year-old and is due again January 1st to a son of Sovereign Cochran (VG-Gold Medal). She will show when freshening right. She is sired by a son of Abegweit Milady that went to Argentina for $3,000, and by Abegweit Blueblood whose dam had over 1300 lbs. fat. Her own dam, Spring Farm Fond Royal (VG) with over 14,000 lbs. on 2X, is the dam of our own herd sire, Spring Farm Reflection, next dam an Illehee Montvic Segis with 912 and 896 lbs. on 2X. A real foundation female!

Fond Hope and Spring Farm Reflection semen available in USA from Golden Genes, Dimock, Pa.

J. M. FRASER and SONS

Spring Farm Holsteins • R D 3 • Streetsville, Ontario

BRAUN'S SUNNY LEA FARM

A SON AND GRANDDAUGHTER SELLING

SENDS TO THE

Wolverine Invitational — Dec. 9

A SON AND A GRANDDAUGHTER OF PABST COMET

PABST COMET (VG-GM)

"Comet" is GM, has 15 EX. offspring, has two GM sons, 76 daus. up to 1061 fat. He was leading Honor List sire, 1952 and had Res. All-Am. Get in 1953. Is the sire of the All-Am. Jr. Yrlg. bull of 1949.

— THE BULL —

BRAUNS REMER SIR COMET

Born 12-10-56

By "Comet" from the VG Regal granddaughter pictured below; note that with her production of 711 fat as a 4-yr. old she has a test of 4.1%. Her dam is a daughter of Pabst Roamer Cascader Belmont with 518 F., 305d. the next dam, 727F., 3.7%.

— THE HEIFER —

LOWE-LANE ADRECO COMET JUDY

Born Aug. 27, 1955

Her dam pictured below—one of the nicest Comet daughters first 3-yr. old at the 1956 Iowa State Fair. Dam's dam, 548 F., 4.1%... This heifer was bred 2-15-57 to Brauns Bloom, the young bull pictured lower left, his dam the highest record daughter of Burke. **This heifer was third sr. calf — 1956 Wisconsin State Fair.**

DAM OF THE BULL SELLING

←

BURKE REMER PABST (VG)

316d 5y -3X-4.1% 748 F. 18,190 M. (SA)
365d 4y -3X-4.1% 711 F. 17,229 M.
365d 2½y-3X 4% 661 F. 16,338 M.
305d 2½y-3X-4% 583 F. 14,412 M.

Dau. of Pabst Remer Louis, VG, raised 468-lb. dams 55 F.

→

LOWE LANE COMET JUDY (VG)

350d 3½y-3X-767 F. 21,580 M. (SA)
364d 2½y-3X-633 F. 17,618 M.

An own daughter of Pabst Comet, 1st 3-yr.-old at 1956 Iowa State Fair. Her dam a dau. of the SMP sire, Pathway Homestead Pride with several good records to 548-2X.

DAM OF HEIFER SELLING

SERVICE SIRE ON HEIFER SELLING

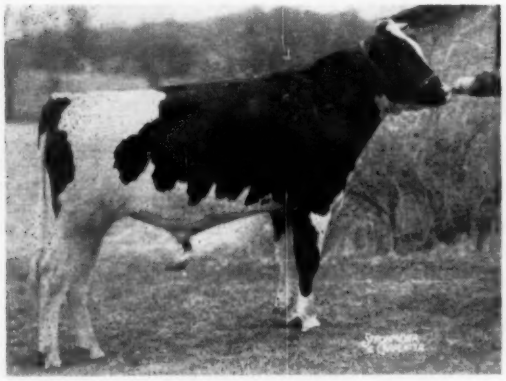

BRAUNS BLOOM

Son of the EX. Pabst Burkride Bloom; she has records of 995 and 971 fat, ranking 1st and 2nd among Burke's daus., her total to date close to 150,000 M. and 6,000 F. Brauns Bloom is sired by a son of the 95 EX. Comet daughter, "Doreen" with 883 and 860 F.

Be Sure To Look This Pair Up at The Wolverine Invitational — Williamston, Michigan, December 9

Braun's

Sunny Lea Farm

— Accredited — Route 7 — Certified —

WAUKESHA, WISCONSIN

Four Miles East on Davidson Road

GFV

. . . a Truly Terrific Heifer to the Wolverine Invitational, Dec. 9

GRAY VIEW JOLLY VENUS 3955421

BORN DEC. 29, 1954

Pictured Nov. 9, 1957, on a cold and windy day at Gray View.

HER SIRE

WIS SYMBOL (VG)
Double grandson of Weber Burke Cylone, by Wis Leader (EX-GM) and from the "Excellent" 946-lb. Wis Venus. **Symbol has this preliminary DHIA proof on 5 pairs:**

Dtrs. (5 recs.)	**15,932**	**3.5**	**563**
Dams (12 recs.)	15,056	3.6	537
	+906	—.1	+26

Symbol sired the 3d Jr. Get at Wisconsin State Fair, 1957.

HER DAM'S MATERNAL SISTER

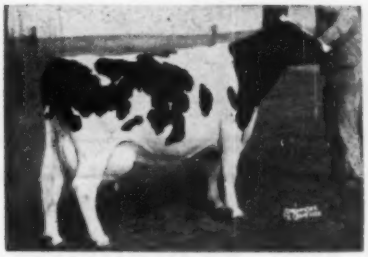

GRAY VIEW JOAN PANSY (EX)
Former National Champion with 956, 969 and 976 lbs. fat on 2X and a life total to date of over 198,900 lbs. milk. She is the third direct generation of 100,000-lb. cows.

Jolly Venus was Bred March 26 to . . .
M-O-W BF CRESCENT COMBINE
"Very Good"
Sire of the 1st 2-yr-old Heifer at Wis. State Fair, 1957. He is by Crescent Beauty Commander (EX.-All-Am.) and out of Belle Beauty Ormsby Combine (EX-94) with over 100,000 lbs. in 6 lactations.

Joan Pansy's Maternal Sister, the Dam of Jolly Venus, is . . .
GRAY VIEW B D JONQUIL (GP)

2-3	365	2X	16,874	3.8	640
3-4	364	2X	17,602	3.8	667
4-6	337	2X	16,708	3.6	606

A full brother with the Associated Breeders Stud in Wisconsin, and doing a fine job.

You'll Agree . . . She Has the Pedigree
But She Must Be Seen to Be Appreciated

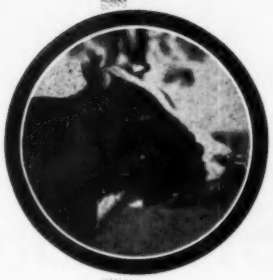

GRAY VIEW FARMS

Harvey A. Nelson & Sons
UNION GROVE, WISCONSIN

To The Wolverine Invitational — December 9th

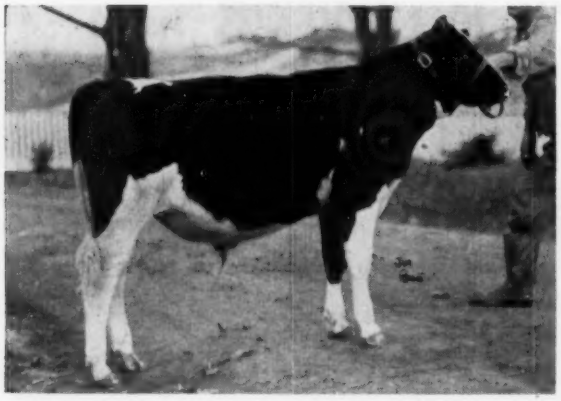

BOND HAVEN CENTURION MODEL (SELLS)

A High Record "Centurion" Son
BOND HAVEN CENTURION MODEL

Born April 11, 1957

His full sister was 2nd high female ($1300) at the 1957 Canadian National Sale. His 3 nearest dams average 17,859 M., 3.84%, 799 F. Four of his six nearest ancestors Excellent.

Sire: Rosafe Centurion (EX), whose nine 2-year-old daughters have made 496 to 726 lbs. fat, and whose 25 rated daughters score 92% Good Plus or better. Sire of two All-Canadians, 1 Reserve. Son of the Excellent, All-Canadian, Glenvue Nettie Jemima with 181,586 lbs. milk in her first 10 lactations to date.

Dam: A daughter of Rowsdale Rag Apple Sovereign (EX) with 6 lactations averaging over 700 lbs. fat, and totaling 107,934 lbs. milk. Next dam VG and twice over 700 lbs., she with four daughters to 932 lbs. fat, two over 100,000 lbs. milk. A top cow family!

Also:
A sparkling
Fond Hope dtr.!

Bond Haven Fond Hope M Colleen, a top heifer due at sale time. She was 1st dry 2-yr.-old at Simcoe B & W Show 1957. Bred to Rosafe Centurion (E), and out of a 563-lb. fat 2X 3-yr-old daughter of Bond Haven Rag Apple Mastermark (son of Marksman). Next dam VG with 907 lbs. fat.

Bond Haven Farm C. J. CERSWELL **Beeton, Ontario**

To the Wolverine Invitational Sale

Williamston, Mich. — Dec. 9, 1957

AL-BETH LIEUTENANT CORALEE

Born March 2, 1955

Bred March 18, 1957 to Culver Dictator King Major, son of M. O. F. Dictator "EX-GM."

Maternal sister — 2y 365 15,565 546.6 2X HT

Her dam—daughter of "Dictator" (EX-GM) 762—4y; 720—5y; 682—3y; 569—2y; all 2X HT.

Consigned by Clair Campbell & Family
North Judson, Ind.

CULVER LIEU DEAN APRIL

Born April 3, 1954

2y6m 361 14,600 4.0% 590 2X

Maternal sister—550 fat, 2X HIR, 4y

Her dam—631—5y; 610—4y; 586—2y; 2X HIR

Bred March 4, 1957 to Hickory Creek Prince Della "VG" son of Willow Springs Crescent Prince "VG."

Consigned by John A. Newman & Sons
Culver, Ind.

● Their sire, CRESCENT BEAUTY LIEUTENANT, has a USDA proof of plus 67 lbs. fat on 575 lb. dams. He has 4 HIR daughters over 600 lbs. fat (2X) as 2-year-olds and sired the Jr. All-American 2-year-old in 1956. He is a son of Crescent Beauty Commander (EX), All-American 2-year-old in 1951.

Don't overlook Charles Wesson's twice Res. Grand Champion 4-H Cow. Due at Sale time with 2nd calf. Bred to "Major" son of "DICTATOR" (EX-GM)

Buy These Animals If You Want Production With Type

GLENAFTON REFORMER

to the

WOLVERINE INVITATIONAL — DECEMBER 9th

GLENAFTON REFORMER, born Feb. 10, 1957, is an unusual prospect in both show type and breeding. He is sired by Rosafe Signet, our Excellent $20,100 son of ABC Reflection Sovereign (EX-Extra) from Glenvue Nettie Jemima (EX), All Canadian Aged Cow with 181,586 lbs. milk in 10 lactations to date. His All-Canadian dam is pictured below with her dam - one of the strongest breeding female families in our herd. "Reformer" merits your close consideration!

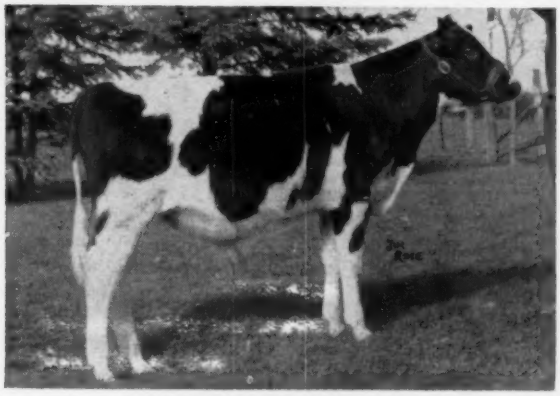

GLENAFTON REFORMER (Sells)
His GP dam is an impressive milking 2-year-old, now making a fine junior 2-year-old 2X record (12,609 lbs. of 3.75% milk in less than 9 months to date). Her VG dam is pictured with her at right, she a granddaughter of Glenafton Laurel Colantha (E) with 1040 lbs. fat at 11y and 152,800 lbs. of 4.2% milk in 8 lactations.

REFORMER'S DAM and GRANDDAM
They won the McCarthy trophy for best dam and daughter at the 1956 Royal. His dam, Glenafton Nettie Colantha (by Centurion) was 1956 All-Canadian senior yearling, 1st and Jr. Champion at the Royal, and member of the first Junior Get. Her VG dam (by Marksman) made 709 lbs. fat, 4.29% at 2y, 365d, 3X.

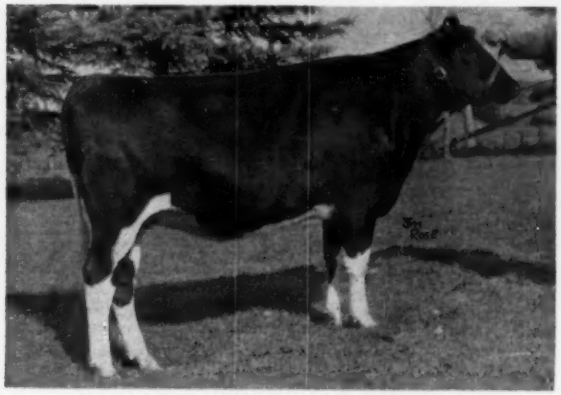

GLENAFTON NETTIE COLANTHA C (Sells)

And with him comes

This Outstanding Heifer

GLENAFTON NETTIE COLANTHA C (left), born Nov. 28, 1955, calfhood vaccinated, was bred April 21 to Rosafe Signet (EX). She is sired by Rosafe Centurion (EX) whose first nine 2-year-old daughters have made from 496 to 726 lbs. fat, and already the sire of two All-Canadian and 1 Reserve offspring. Of his 25 type rated daughters, 92% are GP or better. Her dam, Glenafton Laurel Colantha C (GP) has 8 full brothers and sisters, 4 of which are Excellent and 4 Very Good. Her oldest full sister is Glenafton Laurel Colantha (EX), mentioned above (behind Reformer), she from Little Rock Pabst Colantha (EX) with 138,596 lbs. in 8 lactations.

See them both at Williamston, Mich., December 9

GLENAFTON FARM — Alliston, Ontario

J. J. E. McCAGUE, Owner

Accredited, Listed and Vaccinated (Eligible for ANY state)

MORT BUTCHERS, Herd Supt.

GOOD UDDERS — For Generations

With Persistent High Test

★

An important part of the story of

Mayers Sensation Majesty

The Bull We're Sending to the

Wolverine Invitational — December 9

Born Jan. 5, 1957

An outstanding calf, born right to show as a jr. yrlg. Sired by Hickory Creek Sensation (Gomar out of Good Enough KBKO Francis, Excellent, 3 times 1100-lb. fat), sire of the 1st prize heifer calf at Waterloo and Chicago.

His Dam: MAYERS PRINCESS PEARL BURKE

Classified VG (Excellent Udder and Mammary System) and just finishing a sensational 3-year-old record now. In 309 days she has 17,100 lbs. of 4.17% milk, 716 lbs. fat, and should finish close to 800 lbs., 2X. Below are pictured the udders of her dam and her granddam.
Mayers Princess Pearl Burke is sired by Mayers Majesty Prince, our show son of Creston Grand Majesty, the sire of our first prize Get of Sire at Waterloo this year.

HIS DAM'S DAM

Udder of MAYERS PEARL BURKE
Photo at 3 years. She made 10791 lbs. milk, 4%, 423 lbs. fat as a 2-year-old on 2X.

HIS DAM'S GRANDDAM

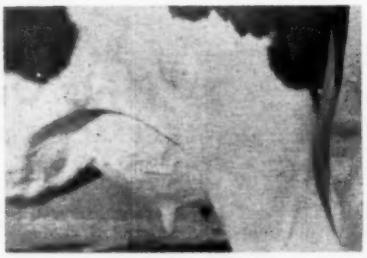

Udder of BONHEUR POSCH PEARL SUNBEAM
Dam of Mayers Pearl Burke. She made 16,763 lbs. of milk with 607 lbs. fat at 7y.

Also Consigning:

A July 1956 heifer calf sired by Hickory Creek Sensation and from a 723-lb. fat Rag Apple bred dam. Some top showmen have told us she's the equal of our winning calf (also by Sensation) at Waterloo and Chicago — certainly a top contender for 1957 All-American honors.

See them at Williamston, Mich., Dec. 9

Christ A. Mayer & Sons — Slinger, Wis.

MISSOURI (from page 58)

Albert Schabbling, Cape Girardeau, Mo.
Hack Burke Butter 410
(Wilbert A. Hackmann, Marthasville, Mo.)

Other buyers were: W. Elbert Brown, Annada, Mo.; Casey Dairy, Potosi; Harlan Hager, Gordonville; John Lorgerg, Gordonville; Scott Meyer, Hannibal, Mo. Loraine Neff, New Athens, Ill.; Richard Nieder, Washington, Mo.; Paul Selken, Smithton, Mo.; Robert Lee Slack, Hermann, Mo.; Louis Stevens, Troy, Mo.; Fred Struckhoff, Augusta, Mo.; Raymond Zerr, St. Charles, Mo.

—Reported by Laurence Pressly, Sec'y.

SHADY-PINE DISPERSAL

CATALOG SUMMARY

29	Females 2y & over	$12,770	$440.34
	(7 calves under 3 mos. s.w.d.)	910	130.00
4	Open Yearlings	1,185	296.25
1	Heifer calf Over 3 mos.	350	350.00
5	Bulls over 3 mos.	1,655	333.00
39		$16,880	$432.82

The Shady-Pine Herd of Kenneth Koegler, Ashland, Ohio, was sold at auction on October 2, with the Ohio Holstein-Friesian Association managing the event. This was a herd of outstanding type and high production, with 19 classified animals scoring an average of 84.4 points, and an average for five continuous years on HIR test of 470 lbs. fat, 12270 lbs. milk. Mr. Koegler was the breeder and exhibitor of last year's All-American Heifer Calf, Shady-Pine Supreme Mary, and the herd was always a top contender wherever shown. J. O. Fenstermaker, Homerville, Ohio, did the selling and Danny Weaver was ringman.

Richard K. Indoe, Lodi, Ohio, was the high bidder for Palmyra Queen Elmcroft, who topped the sale at $1025. She is classified Excellent and a prominent prize winner at Ohio shows; Canadian-bred, her sire being a son of Montvic Monogram. She has 420 lbs. fat in 339d, HIR. Shady-Pine Supreme Mitzi, a senior yearling daughter of Rembco Sovereign Supreme, with several junior championships to her credit this year in Ohio, went at $775 to Paul Wilcox, West Salem, Ohio. Another in the $700 bracket was Jonabell Fond Hope D, grand champion at Medina County Fair this year and a daughter of the famous Spring Farm Fond Hope, who went to Maywick Farm, Lancaster, Ky., at $750. Fifteen head sold above $400. The herd went mostly to Ohio breeders but out of state buyers are noted from Kentucky and West Virginia.

The buyers and details on the animals selling for $400 and over:

Richard K. Indoe, Lodi, Ohio
Palmyra Queen Elmcroft (7-51) $1025

Paul Wilcox, West Salem, Ohio
Shady-Pine Supreme Mitzi (10-55) 775

Maywick Farm, Lancaster, Ky. (8)
Jonabell Fond Hope D (2-53) 750
Shady-Pine Supreme Ruby (9-54) 420
Glenn Feisley, Clarington, Ohio
Shady-Pine Var Susie (1-53) 685
Echo Pabst Baker (1-53) 650
Virgil Withrow & Sons, Eaton, Ohio
Helen Sovereign Progressor (5-47) 585
Donald Barr, Hayesville, Ohio (3)
Shady-Pine Supreme Bonnie Ruby (9-55) 535
Gene Ribble, Philo, Ohio (3)
Shady-Pine Supreme Emily (7-54) 510
Myron Stryffeler & Dr. Jacob B. Sims, Lancaster, Ohio
Cora Browndale Fond Hope (7-54) 510
Jean Ann King, Millersport, Ohio
Shady-Pine Supreme Hope (8-56) 510
Dr. Jacob B. Sims, Lancaster, Ohio
(M) Rosafe Silver Rebob (triplet) (1-56) 500
Mrs. Raymond Shroll, Bucyrus, Ohio
Glenerle Emperor Ruby (3-53) ... 460
R. W. King & R. B. Embrey, Millersport, Ohio (2)
Shady-Pine Supreme Ianthe (9-55) 450
Gordon A. Riley, Ashland, Ohio (2)
(M) Rembco Sovereign Supreme (5-52) 400

Other buyers were: Edward Pauly & Son, Ashland; Harold Hastings, West Salem; Olin A. Congleton, Belpre; D. A. Kochenderfer, Greenwich; Walter R. Fike, Wooster; Lester Yoder, Millersburg; William Lund, Norwalk; Marion Kline, West Salem; Guy M. Smith, Jeromesville; G. A. Biggerstaff, Fredericktown; Duane L. Hastings & Judy Pendergast, Morral; Malcolm Mellor, Danville; Robert Whitman, Lodi; James L. Tait, Medina, Ohio and Paul Florence, Mineral Wells, West Virginia.

RIEKENA DISPERSAL

CATALOG SUMMARY

35	**Females 2y & over (4 calves under 3 mos. s.w.d.)**	**$17,430**	**$498.00**
		695	**173.75**
11	**Bred Yearlings**	**3,675**	**334.09**
3	**Open Yearlings**	**890**	**296.67**
13	**Heifer Calves Over 3 mos.**	**2.965**	**228.08**
10	**Bulls over 3 mos.**	**2.400**	**240.00**
72		**$28,055**	**$389.65**

Although busy with late combining and the temperature hitting 100 degrees in the shade a good crowd attended Emery Riekena's Dispersal on Aug. 2 at Wellsburg, Iowa. Buyers from four states were on hand and the 72 head sold for an average of $369.65. Wm. Jenkins, Knoxville, Iowa, secured the largest number, taking seven for $3910. Daryl Hafermann, Thornton, Iowa, purchased six head for $2525, and the Abel Investment Co., Lincoln, Nebr., four for $2290. Claude F. Wylam, Waverly, Iowa, managed the sale, with Harvey Swartz, Waukesha, Wis., and Mitch Vander Tuig, Primghar, Iowa, were the auctioneers.

High price of the sale was $850 for De Kol Pabst Posch Walker (GP), a 4-year-old daughter of the EX-GM Pabst Roamer Dean Walker Lad. She has 523 lbs. fat in 229d, DHIA, as a 3-year-old, and went to C. A. Jannsen, Wellsburg, Iowa. Her seven months old daughter by Gerart Bess Lochinvar Prince (GP-GM) was taken by Alfred Jannsen, Steamboat Rock, Iowa, for $350.

Considered the bargain of the day

Honorable Mention All-Canadian 2 Yr-Old Bull

Selling In the Wolverine Invitational

Shore Radiant (VG) -born Aug. 11, 1953

— HIS SIRE'S "EX" DAM —

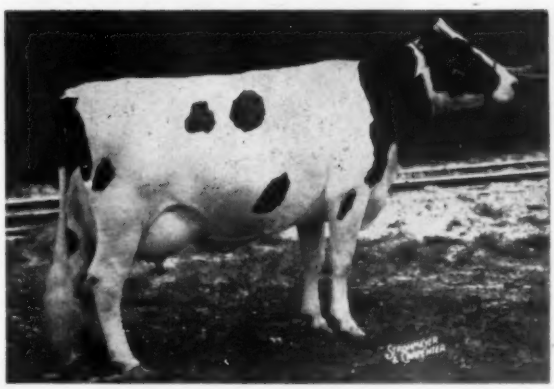

SHORE RAG APPLE TENSEN B (EX)
7y 305 2X 16,070 4.4 713
H.M. All-Can. 4-yr-old, 1951.
She is the dam of SHORE ROYAL DUKE, a Rockwood Rag Apple Remus son and the sire of the bull selling.

This bull's daughters are typy and dairy, but he is so closely related to 2/3 of our herd that we decided to sell him. His dam is the "VG" SHORE SOVEREIGN BLONDIE, our 616-lb. 4% show daughter of Sovereign out of the "EX" Lady Banostine Pabst Rag Apple. Blondie was Res. All-Can. 3-year-old and HM All-Can. Heifer Calf and 4-yr-old. RADIANT has been a consistent show winner and was HM All-Can. 2-yr-old, 1956. If you want a show bull bred to sire type, come and bid on Radiant.

— DAUGHTER SELLING —

ALCARTRA FRAN LEE LASS (EX)
5½y 365d 3X 18,580 3.6 665
All-Canadian 3-year-old, 1951 Res. All-Canadian 4-yr-old, 1952. A great string of show winnings and the dam of prize winning produces at both Eastern States and the N. Y. State Fair. Her "VG" daughter, Shore Lass Tilly, a daughter of Shore Citation (VG), is consigned to the Wolverine. Due after the sale to Shore Radiant.

Also selling — a daughter of a 600-lb. 2X cow. Her sire is a double "Sky Rocket" and a son of an 890-lb. 305 day 2X cow. She is due right after the sale.

HARDY SHORE & SONS

Shore Farms — Glanworth, Ont.

This Sensational Calf Sells

AT THE WOLVERINE INVITATIONAL (Williamston, Mich.)

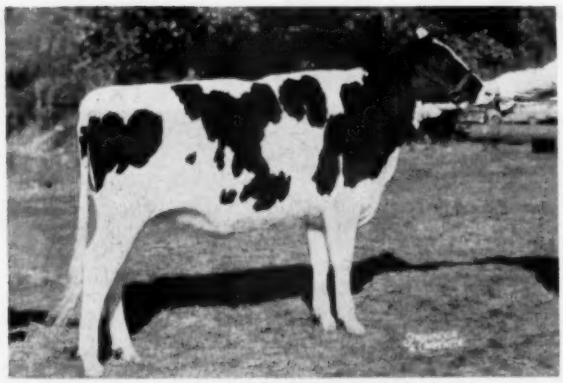

ELKHART CYCLONE GIN 4238268

December 9

ELKHART CYCLONE GIN

Born July 19, 1956

2nd HEIFER CALF - WATERLOO

8th HEIFER CALF - CHICAGO

She is a daughter of **Pabst Cyclone** (VG-88) young herd sire at Pabst-Knutson, a son of the EX. Pabst Winterthur Zeus out of the EX. Neshonoc Joan Cyclone with 880 F., twice best udder winner at Waterloo, All-American 3-year-old of 1951 and member of A.A. Produce of 1952.

The dam of "Gin" is **Elkhart Sovereign Gin:**

4y	365d	2X	15,635 M	520 F
3y	364d	2X	14,126 M	513 F

She is a daughter of Springbank R. A. Sovereign who is an own son of "Sovereign" from an EX-838-lb. cow.

BE SURE TO LOOK UP "GIN" AT WILLIAMSTON—DEC. 9

Lakeside FARM
ELKHART LAKE, WIS

Acc. - Vacc. - Cert. **WM. A. HAYSSEN, Owner** **RAY BRUBACHER, Mgr.**

was the herd sire, Riekenas Regal Lad, GP and a DHIA proven sire. He is by Pabst Regal (EX-GM) and out of Manahans Little Lady Posch Fobes (GP) with records to 839 in DHIA and 794 in HIR. He went at $620 to Homer Horrur, Fairfield, Iowa. He was sire of Riekenas Regal Sunny who sold to Wm. Jenkins for $730, second high price of the sale, and of Riekenas Regal Barbara who also went to Mr. Jenkins for $700.

The buyers and details on the animals selling for $400 and over:

C. A. Jannsen, Wellsburg, Iowa
DeKol Pabst Posch Walker (8-53) $850
William Jenkins, Knoxville, Iowa (7)
Riekenas Regal Sunny (10-52) ... 730
Riekenas Don Jerry (3-54) 725
Riekenas Regal Barbara (11-54) . 700
Bothland Burke Piebe Puff (3-53) 550
Riekenas Roamer Sally (1-51) 450
Riekenas Burke Pebbles (9-55) 440
Clarence & Leon Bockes, Grundy Center, Iowa (4)
Riekenas Bess Roamer Lillian (7-52) 710
Riekenas Roamer Sugar (2-55) ... 610
Riekenas Regal Toots (10-51) 510
Abel Investment Co., Lincoln, Nebr.
Riekenas Roamer Janet (12-51) . 660
Polly Fobes Burke Ormsby (9-50) 585
Riekenas Regal Vickie (8-54) 525
Amana Golden Wayne Roamer (2-51) 520
Homer Horrur, Fairfield, Iowa
(M) Riekenas Regal Lad (2-51) 620
Claus G. Primus, Steamboat Rock, Iowa (2)
Riekenas Transmitter Pet (10-54) 600
Daryl Hafermann, Thornton, Iowa (6)
Riekenas Ormsby Sarah (12-53) .. 550
Markstead Burke Betty (7-53) ... 475
Riekenas Regal Rhonda (10-54) .. 470
Wm. A. Smith & Son, Brooklyn, Iowa
Riekenas Bess Ormsby Lily (1-50) 525
Eves Cadwallader, Oskaloosa, Iowa
Riekenas Tidy Tippy (12-54) 510
Riekenas Regal Thelma (10-54) ... 470
Spurlin & Martin, Marshalltown, Iowa
Riekenas Star Priscilla (7-52) 510
Riekenas Regal Liza (11-54) 435
Lewis Samuel & Susan J. Fleak, Edina, Mo.
Riekenas Governor Beulah (3-52) 500
Janssen Fanny Dean (4-54) 410
Merlin J. Jaeger, Holy Cross, Iowa (4)
Riekenas Roamer Jill (1-51) 480
Max L. Hall, Brooklyn, Iowa
Riekenas Roamer Lilac (8-53) 475
Laverne W. Schumacher, Waterloo, Iowa
Riekenas Regal Viola (10-51) 470
Dean L. Moroney, Winthrope, Iowa (2)
Riekenas Transmitter Bunny (4-51) 405

Other buyers were: Ivan Slifer, Wellsburg; Elsie De Jong & Son, Hospers; Richard Eggers, Bellevue; Robert Rusted, St. Ansgar; Thomas Sherfield, Ackley; Hilbert S. Bierstedt, Whittemore; Jack L. Meyer, Aplington; Dean Sams, Marshalltown; Hermon Primus, Wellsburg; Wm. Rewerts, Ackley; C. R. Jarrard, Grundy Center; Manly Bakker, Steamboat Rock; Andrew J. Mendenhall, Independence; Aaron Arp, Davenport; Irven E. Halsted, Zearing; Curtis Chesmore, Independence; Rex Folkerts, Steamboat Rock; Buchanan County Home, Independence; Joe Ludring, Parkersburg; Alfred Jannsen, Steamboat Rock; Leland E. Bentley, Grundy Center; Robert B. McMurray, Seymore; Kenneth Chesmore, Independence; George Mark & Sons, Iowa Falls; Lew Green, Corning; Alfred Elten, Wellsburg, Iowa; Wm. Mitchell, Earlville, Ill.; Harvey Elten, and Robert Jannsen.

Sign in a restaurant: The silver is not medicine. Don't take it after meals."

PROSPECT IS GOLD MEDAL

Genodale Senator Prospect 1123618 (GP) is now a Gold Medal Sire and the second son of Adrian Personious' famous old "Pride" cow to win this honor. Prospect, owned and developed by Howard D. McIntyre, Perry, Henry Faryna, Perry, and Stuart Nevinger, Warsaw, N. Y., was bred by Mr. Personious and is by Whirlhill Senator Rag Apple Posch (VG). The Pride cow, Prospect's dam, was Genodale Pride Ormsby (EX), U.S. Champion 2X lifetime producer with 271,903 lbs. milk and 9,228.6 lbs. fat.

Pride had six other sons of which one is Excellent-Gold Medal, one Very Good, two Good Plus with one selling for $2850, and the remaining one in the NYABC stud. The Excellent-Gold Medal son was Genodale Lady Boy Dictator who just finished his long and productive life in the McIntyre herd.

Genodale Senator Prospect, the new Gold Medal Sire, is proven on 14 HIR pairs with his daughters averaging (305d-2X-ME) 16,104 lbs. milk and 548 lbs. fat for an increase over their dams of 1726 lbs. milk and 46 lbs. fat.

(At 6 Months)

. . . this is

Creston Warrior

BORN MARCH 26, 1957

He is consigned to the

Wolverine Invitational

DECEMBER 9th

HIS DAM

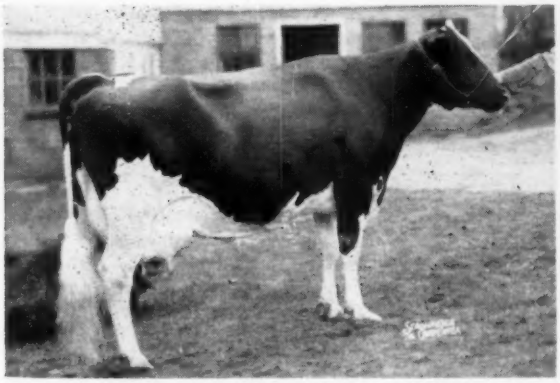

TOWER VIEW RAG APPLE JANE (VG)

2y	305d	2X	12051	3.8	457.0
3y	315d	2X	13133	3.6	478.8
4y	340d	2X	18502	4.0	733.8
5y	340d	2X	17627	3.8	664.2
6y	365d	2X	18305	3.8	693.0
7y	365d	2X	18911	3.8	713.8
8y	326d	2X	18665	3.4	639.4
9y	296d	2X	16056	3.9	633.0
11y	Has over 500 lbs. in 8 months				

HIS SIRE

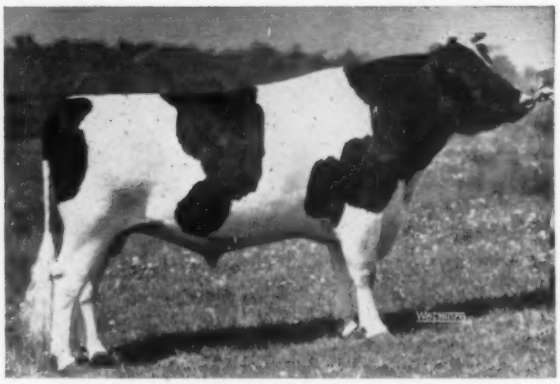

BUDD FARM MASTER ACE (VG)

Scored 89 points at 3y, he is developing into a great bull. His daughters at Jack Budd's are uniform and pleasing. His sire, Budd Farm Lauxmont Master (VG), has just been made Gold Medal, he from Erindale Lady Lauxmont with well over 200,000 lbs. milk. His dam: Dunloggin Duchess Anna (EX-94 at 17y) with over 100,000 lbs. milk since 11 years of age. Her 5 tested daughters include the twice 1400-lb. "Donna" (EX-95), and a 2-year-old full sister to "Ace" making a sensational 2-year-old record.

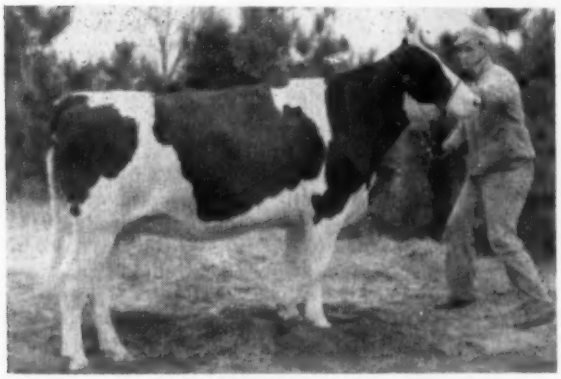

CRESTON L S ROSITA

Her Sire:

CRESTON LUCKY STRIKE

Gold Medal

. . . this is

Creston L. S. Rosita

Also Consigned to the

WOLVERINE INVITATIONAL

BORN JANUARY 26, 1955

A beautiful 2-year-old due with first calf in January to CRESTON CHIEFTAIN, son of Creston Rag Apple Triune from Franlo Chieftain Victoria.

Her Dam:

CRESTON PIETJE ROSALIND 2770119

7y	365d	2X	19220	4.0%	773.0
9y	365d	2X	16951	4.4%	741.0

CRESTON FARMS

Phone: Grand Rapids EM 11810

Buth Brothers — Comstock Park, Mich.

Fred Pabst Portrait Unveiled

A highlight of the Holstein week at the International Dairy Show was the dinner and program accompanying the presentation of the Fred Pabst portrait to the Saddle and Sirloin Club, Chicago, Ill. The event was held the evening of October 10 and the Club dining room was filled with some 250 Holstein friends of the Pabst family.

H. W. Norton, Jr., chairman of the Portrait Committee responsible for the fine program, presided, while Scott Meyer, President of The Holstein-Friesian Assn. of America, was Master of Ceremonies. The speakers, chosen to present three facets of the agricultural career of Mr. Pabst, were Professor Larry F. Graber, University of Wisconsin; Dean H. H. Kildee, Iowa State College; and W. T. Prescott, who presented remarks prepared by M. S. Prescott, Editor of the **Holstein-Friesian World.** Their respective subjects were Fred Pabst, "Farmer," "Livestock Architect," and "Holstein Breeder."

The Allworthy portrait was presented to the Club by Harold J. Shaw, Past-President of The Holstein-Friesian Assn. of America, and accepted by David H. Reimers, President of the Saddle and Sirloin Club. A fine response was given by David Pabst, who spoke for his father, prevented by illness from attending.

Immediate members of the Pabst family were introduced as were several of the key men in the Pabst organization. The climax of the memorable occasion was the unveiling of the Fred Pabst portrait which now hangs along side that of his father in the Saddle and Sirloin Club.

EILLOC SIRE IS GOLD MEDAL

Through a misunderstanding, A.B.C. Palmyra Sovereign R (VG), senior herd sire at Eilloc Farm, Phoenix, Arizona has been presented as a Silver Medal Type Sire in recent issues of the **World,** rather than the higher rating Gold Medal rank which he has held since August 1956. Although dam-daughter comparisons are not compiled by the Canadian Association, it is believed that this son of A. B. C. Reflection Sovereign has the highest production proof and the highest type classification average of any of the sons of his famous sire in both the United States and Canada. His 12 daughters listed in Volume 13 of the Green Book show an average type score of 83.1. His 11 tested daughters out of tested dams show an ME-305d-2X average of 15,521 lbs. milk, 3.7%, 575 lbs. fat, an increase over their dams of 3,307 lbs. milk, 24%, and 152 lbs. fat.

This well bred sire is currently in service at Archambault Farms, Woodworth, Wis., but continues in use at Eilloc by means of artificial insemination. His dam is a daughter of famed Glenvue Nettie Jemima (EX), and thus is a maternal sister to the popular "Signet" and "Centurion" bulls in the Glenafton and Cerswell herds in Ontario. The "Nettie" cow now has a lifetime total of 181,586 lbs. of milk and 6,675 lbs. fat in 10 lactations and is currently milking in her 11th lactation as a 14-year-old.

EMIL TITEL HERD DISPERSAL

CATALOG SUMMARY

37	Females 2y & over	$13,505	$365.00
	(8 calves under 3 mos. s.w.d.)	545	68.13
2	Bred Yearlings	480	240.00
2	Open Yearlings	355	177.50
4	Heifer Calves Over 3 mos.	770	192.50
6	Bulls over 3 mos.	1,665	277.50
51		$17,320	$339.61

The well known Emil Titel herd, owned by Art Titel, Plymouth, Wis., was sold on September 25 by the W. L. Baird Company, Waukesha, Wis. Out-of-state buyers from Illinois and Iowa were included in the sales list, with the bulk of the offering remaining in Wisconsin. Pinehurst Farms, Sheboygan Falls, Wis., purchased the top of the sale paying $875 for Bonny Comet Beauty 2d, whose sire and dam were both sired by Admiral Comet (E-SMT). With her went her sister sired by Pinehurst Admiral Comet, also a son of Admiral Comet, at $535. Pinehurst Admiral Comet (VG), now past five years old, sold for $750 to the Inter County Dairy Association. His dam, Pinehurst Newmont Molly, (VG) has records up to 1058 lbs. fat, 29415 lbs. milk on 3X, 365 days at 9 years.

Donald Olson, W. Sturgeon Bay, Wis., selected Della Ormsby Comet Lass, a 3-year-old by Admiral Comet, at $710. Ten others sold above $400.

The Emil Titel herd was one of the seed stock herds of the country and a feature of the catalog was an interesting review of its background by Archie Sandberg.

The buyers and details on the animals selling for $400 and over:

Pinehurst Farms, Sheboygan Falls, Wis. (4)
Bonny Comet Beauty 2D (10-53) $875
Bonny Comet Beauty 3D (3-55) .. 535
Bonny Comet Beauty (1-51) 475
Inter-County, Waukesha, Wisconsin (2)
(M) Pinehurst Admiral Comet (2-53) 750

Donald Olson, W. Sturgeon Bay, Wisconsin
Della Ormsby Comet Lass (3-54) 710

Willard Nehls, Juneau, Wisconsin (8)
Wisconsin Beauty Comet (3-52) 585
Mechthilde Burke Comet (6-52) . 400

Kaytee Farms, Chilton, Wisconsin
Champion Admiral Della 4TH (5-45) 575

Reinhold Gartman, Sheboygan, Wisconsin
MALE (10-56) 430

Walter Siemers, Cleveland, Wisconsin (3)
Burke Admiral Comet (4-51) 405
Della Beauty Major (4-53) 400

Ben Dibble, Delavan, Wisconsin (3)
Champion Della Beauty Gift 2D (3-55) 400
Gift Elgin Comet Della (8-54) 400

Henry Binversie, Kiel, Wisconsin (2)
Admiral Della Comet (10-54) 400
Wilbor Mayhew, Plymouth, Wisconsin
Rag Apple Admiral Gift 3D (9-53) 400

Other buyers were: Robert Goetsch, Glenbeulah; Clem P. Richards, Plmouth; Marvin Siegert, Sheboygan Falls; Tony Robaidek, Pulaski; Gerhard Nicolaus, Adell; Donald Halverson, Chilton; Clemens P. Richards, Plymouth; Harvey Meyer, Plymouth; Ardean Allwardt, Plymouth; Roland Feldmann, Plymouth; Gordon Butz, St. Cloud; Ray Kuehf, Juneau; Alex Titel, Glenbeulah; Warren Hughes, Cascade; ElRoy J. Brass, Elkhart Lake; Willard Te. Lindert, Cedar Grove; Erwin Eckert, Manchester; Maynard Mehrs, Glenbeulah; Julius Robaidek, Pulaski; Ellis Illian, Adell; Clarence Brill, New Holstein, Wisconsin; Acme Dairy Farm, Kewanee, Illinois; and EL Richard Lomen, Decorah, Iowa.

Pictured at the Right

Joseph Allworthy, the artist who painted the portrait; Dave Pabst; and David H. Reimers, President, Saddle and Sirloin Club; a Director of the International Dairy Show and President, Live Stock National Bank.

From left are Mr. and Mrs. David Pabst, Mr. and Mrs. Robert Pabst of Newport, Conn., and August Pabst, Waukesha, Wis.

A part of the crowd at the Pabst portrait presentation dinner in the Saddle and Sirloin Club dining room, Chicago, October 10.

1957 Nebraska State Fair

New Era For Nebraska Show Ring Starts With The 1957 Show

38 Exhibitors helped initiate the New Judging Arena at the Lincoln Fairgrounds September 3d, showing 154 Holsteins in the new Pavilión. A beautiful building with a central arena adequate to judge 3 or more rings at a time and so arranged that it can serve many events other than Livestock Shows. Bleacher seats start low to the ground, are solid concrete, well spaced between rows and the acoustics are fine for easy hearing in any part of the huge arena. Norman Magnusen, Lake Mills, Wisconsin Judged the Holstein classes and had the pleasure of working in this New, well lighted pavilion.

Many new exhibitors were competing for the first time in Lincoln and Championships went to four different herd owners. Nebraska State Penitentiary was first to take a Purple with their Junior Yearling bull St Croixco Pabst Burke Emperor. Senior and Grand Champion bull to W. A. McAlpin & Sons, Villisca on their Excellent 5 yr. old winner Pansco Star Burke. 28 bulls were in the show and it appears that there are several mighty promising young bulls coming along.

126 head of females made this years show one of the good ones and 104 head were shown by Nebraska breeders with the balance (22 head) from Iowa. New exhibitors came through with Championships with the Junior Champion Female being the top Heifer calf "U Neb George Candida" shown by the University of Nebraska, Lincoln—sire of this winner is S. B. Knight George and the dam— U Neb Karemore Cantata. The Senior and Grand Champion ribbon went to George C. Ruth, Onawa, Iowa on his mighty impressive 4-yr. old cow "Rincon Cordale Mosetta" who is sired by Polytechnic Governor Piebe

Class winners were:

Bull Calves (16)

1st. W. A. McAlpin & Sons, Villisca Pansco Hornet, sire—Pansco Star Burke (champion bull); 2nd—Boys Training School, Kearney—son of Thonyma Rockette Pansy; 3rd—Hastings State Hospital; 4th—Nebraska State Penitentiary.

Junior Yearling Bulls (3)

1st—Nebraska State Penitentiary with St. Croixco Pabst Burke Emperor (Junior Champion Bull) sired by Pabst Prime (Excellent and All-American); 2nd—ManCryCo Farms—Man Cry Co Rag Apple Duke—s—ManCryCo Royal Duke; 3rd—Nebraska State Reformatory—NSR Corinne Jet—s—Pabst Repride Glen.

Senior Yearling Bulls (3)

1st—Hastings State Hospital with—Hastings Ormsby Elton King—s—Clyde Hill King DeKol Fobes; 2nd—George C. Ruth, Onawa, Ia.—Rincon Romeo Beaux—s—Rincon Romeo Burke; 3rd—Abel Dairy Farms, Lincoln—Abel Crescent Admiral Burchris—s—Dibble Crescent Admiral King.

Two Year Old Bulls (2)

1st, Beatrice State Home, Tidy Burke Ideal Notation—s—Wis Burke Ideal; 2nd, Herb Stoldorf, Fillmore, Neb.; Wil-Brust Charmer Pabst—s—Pabst Walker Roam.

Aged Bulls (4)

1st, W. A. McAlpin & Sons, Villisca, Ia.—s—Pansco Star Burke—Sr. & Gr. Champion—s—Pansco Admiral Burke—D—Pansco Hadel Star; 2nd, Norfolk State Hospital—NSR Muro Bessie Pabst Burke Belmont; 3rd, Nebr. State Pen.—St. Croixco Bess Burke Emperor—s—Chipco Bess Burke Model; 4th, Nebr. State Pen.—St. Croixco De Kol Don—s—Pabst Roamer Revelation.

Heifer Calves (29)

1st, University of Nebraska, Lincoln—U Neb George Candida, Junior Champion—s—S. B. Knight George; 2nd, Harriet Meyers, Roca—Pauline Forcaster Peony (Purple in 4-H)—s— Wis Forcaster (VG); 3rd, W. A. McAlpin & Sons—Villisca Pansco Mary—s—Pansco Star Burke; 4th, Man Cry Co Farms—ManCryCo Homestead Ladean—s—ManCryCo Royal Duke.

Junior Yearlings (16)

1st, ManCryCo Farms—ManCryCo Milky Way—ManCryCo Royal Duke. (very close placing) 2nd, W. A. McAlpin & Sons—Villisca Pansco Posch—Pansco State Burke; 3rd, George C. Ruth—Monana Prince Bird—s—Gerhart Bess Lochinvar Prince 2nd, 4th, Willis H. Armbrust — Wil-Burke Ginger Burke—s—Ideal Burke Elsie Leader.

Senior Yearling Heifers (25)

1st, George Albin Jr., Guide Rock, Neb.—Burma Valour—s—Jondale Valor Belpearl (Purple winner Jr. Show); 2nd, W. A. McAlpin & Sons—Villisca Countess Ida—s—Pansco Star Burke; 3rd, Norfolk St. Hospital—NSH Pitt Muro Robarta—s—St. Croixco Robarta; 4th, Nebr. St. Pen—Nebras-Pen Nudine Empress—s—St. Croixco Bess Burke.

Two Year Old Cows (17)

1st Willis H. Armbrust, Millard, Neb.—Wil-Brust Lou Pabst—s—Pabst Walker Roam; 2nd, ManCryCo Farms—ManCryCo Princess Ladean—s—ManCryCo Governor Dean; 3rd, ManCryCo Farms—ManCryCo Dean Trix Vera—s—ManCryCo Governor Dean; 4th, W. A. McAlpin & Sons—Villisca Pansco Lois—s—Pansco Star Burke.

Three Year Old Cows (13)

1st, ManCryCo Farms—ManCryCo Gallant Nina—s—Pabst Roamer Gallant; 2nd, Father Flanagans Boys Home—Siouxland Queen K. Rocket—s—Nakota King Rocket; 3rd, Norfolk St. Hosp.—NSH Parthenic Pratt Muro—s—NSH Muro Bessie Pabst; 4th, Willis H. Armbrust—Wil-brust Eloise Pabst—s—Pabst Walker Roam.

Four Year Old Cows (9)

1st, George C. Ruth, Onawa, Ia.—Rincon Cordale Mosetta Sr. and Grand Champion—s—Polytechnic Governor Piebe; 2nd, Jim Fishler, Central City, Neb.—Hester Man-O-War Dunloggin—s—Tabur Sovereign Man-O-War; 3rd Neb. St. Pen. Nebras-Pen Coral Emperor—s—St Croixco Bess Burke Emperor 4th, W. A. McAlpin & Sons—Villisca Commando Una—s—Admiral Crescent Commando.

Aged Cows (16)

1st, Father Flanagan's Boys Home—Daisy Pietje of Riverview (E)—s—Montvic Pietje Abbekerk Ajax; 2nd, Willis H. Armbrust—Wil-Brust Ginger Piebe Ormsby (E)—s—Estherdale Governor Piebe; 3rd, ManCryCo Farms—ManCryCo Royal Isa Belle—s—Transmitter Governor Maybelle; 4th, Abel Dairy Farms—Hickory Creek Princess Amy—s—Willow Springs Crescent Prince.

Dairy Herd

1st, ManCryCo Farms; 2nd, Willis H. Armbrust; 3rd, Abel Dairy Farms, 4th, Boystown.

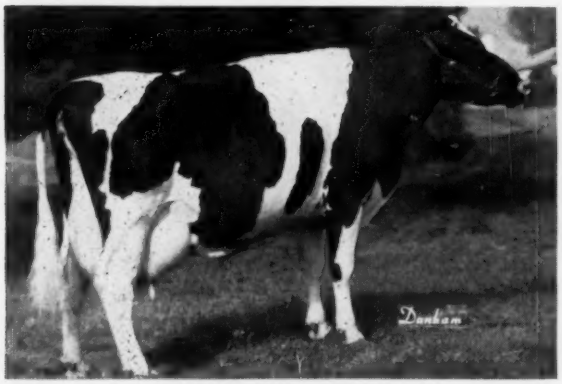

DAISY PIETJE OF RIVERVIEW (EX)
This 926-lb. Excellent 12-year-old cow was the winning Aged Cow at Nebraska State Fair. Father Flanagan's Boys' Home, Boys Town, Nebr. (Photo by Stewart)

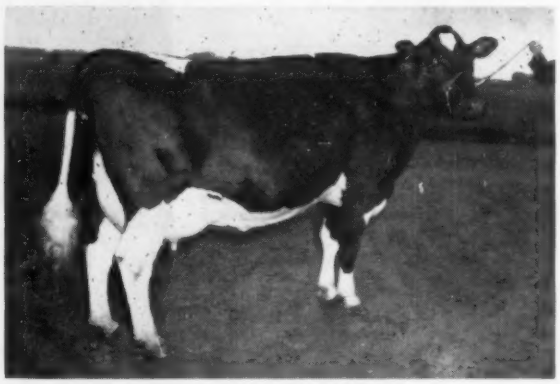

RINCON CARDALE MOSETTA
First 4-year-old, Senior and Grand Champion female Nebraska State Fair 1957. She is a daughter of Polytechnic Governor Piebe. Owned and shown by George C. Ruth, Onawa, Iowa.

Best Three Females Bred by Exhibitor
1st, ManCryCo Farms; 2nd, Willis H. Armbrust, 3rd, Beatrice St. Home.
Senior Get of Sire
1st, Abel Dairy Farms—Segis Creator Ace; 2nd, Nebr. St. Pen—St Croixco Bess Burke Emperor; 3rd, Beatrice St. Home—St Croixco Robarta Emperor; 4th, ManCryCo Farms—Pabst Roamer Gallant.

Junior Get of Sire (6)
1st, W. A. McAlpin & Sons—Pansco Star Burke; 2nd, ManCryCo Farms—ManCryCo Royal Duke; 3rd Norfolk St. Hospital—; 4th, Nebraska State Pen—St Croixco Bess Burke Emperor.

Produce of Dam (9)
1st, Father Flanagan's Boys Home—Siouxland Rag Apple Queen; 2nd, Willis H. Armbrust—Wil-Brust Betty Highpath; 3rd, Abel Dairy Farms—Lady Colantha Johanna Gloria; 4th, Beatrice State Home—Bea Neb Vivian Perry.
Best Udder Class (12)
1st, ManCryCo Farms (3-year-old)—ManCryCo Gallant Nina; 2nd, Father Flanagan's Boys Home—1st aged cow, Daisy Pietertje of Riverview (E); 3rd, Willis H. Armbrust—2nd aged cow, Wil-Brust Ginger Piebe Ormsby (E); 4th, Willis H. Armbrust.
Reported by Fieldman John Stewart.

Atlantic Rural Exposition

This was a small show of 50 head, with the 4-H exhibitors a real factor. The quality of the champions was praiseworthy, as the accompanying picture shows.

The top awards were well divided with eight exhibitors winning first prizes. Willowlyn Farms, Catlett, Va. and Beechwood Farm, Fredericksburg, Va. lead with three each. Margie Ann Sutphin, Chantilly, Va. and Rachel L. Norman, Purcellville, Va. had two each. Others winning single blue ribbons were W. Curtis Cole, Purcellville, Va.; Wm. H. Harrison, Herndon, Va.; Lee Hope (Beechwood Farm), and Patsy Wolfe, Winchester, Va.

Patsy Wolfe had the honor of showing the Grand Champion cow, Johanna Rag Apple Blossom, winner of the Aged Cow class.

Willowlyn showed the Reserve Champion the winning four-year-old, Willowlyn Abing Patsy Bob. Jr. Championship went to Rachel Norman's senior yearling heifer, Longmoor Page Ovation. These three are shown in the picture.

There were only four bulls shown, the winner and Champion being the calf Willowlyn Robinhood Donnie, shown by Willowlyn Farms, Catlett, Va.

Prof. K. L. Turk of Cornell placed the classes. Fieldman Don Burton kindly furnished the marked catalog.

Following are the top awards:

Bull Calf
1. Willowlyn Robinhood Donnie, Willowlyn Farms, Catlett, Va.; 2. Entry by Beechwood Farm, Fredericksburg, Va.; 3. Paul Pinky Sensation Burke, Charles E. Porter, Rural Retreat, Va.
Senior Yearling Bull
1. Flatlick Gerben Pabst, Margie Ann Sutphin, Chantilly, Va.
Junior & Grand Champion Bull
Willowlyn Robinhood Donnie, Willowlyn Farms, Catlett, Va.
Heifer Calf
1. Whispering Cedars Sov. Keys C., Rachel L. Norman, Purcellville, Va.; 2. Patricia Sunnyslope Master, F. M. Cole, Purcellville, Va.; 3. Entry by Beechwood Farm, Fredericksburg, Va.
Junior Yearling Heifer
1. Glen Owen Dainty Lass, W. Curtis Cole, Purcellville, Va.; 2. Willowlyn Ijon Rag Apple Lass, Willowlyn Farms; 3. Brookfield Raggedy Ann Charlot, Wm. H. Harrison, Herndon, Va.
Senior Yearling Heifer
1. Longmoor Page Ovation, Rachel L. Norman, Purcellville; 2. Willowlyn Lochinvar Patsy Bob, Willowlyn Farms; 3. Dilly Dolly Dandy Eileen, Margie Ann Sutphin.
Junior Champion Female
Longmoor Page Ovation, Rachel L. Norman.
Junior Get-of-Sire
1. Get of Flatlick Pabst Fobes, Margie Ann Sutphin; 2. Get of Sovereign Cochran, Beechwood Farm.
Two-Year-Old Heifer
1. Brookfield Lady Dianna Belmont, Wm. H. Harrison; 2. Ash Acres Design Sovereign, Beechwood Farm; 3. Nora Pontiac Curtiss Candy, Cora Sue Wolfe, Winchester.
Three-Year-Old Heifer
1. Lee Hope, Beechwood Farm; 2. Flatlick Hilda Fobes, Cora Sue Wolfe.
Four-Year-Old Cow
1. Willowlyn Abing Patsy Bob, Willowlyn Farms; 2. Alice Dean Clintonia, Beechwood Farm; 3. Fraulein G. Buttermaid, Beechwood Farm.
Aged Cow
1. Johanna Rag Apple Blossom, Patsy Wolfe, Winchester; 2. Grassmoor Montvic Raggedy Ann, Wm. H. Harrison; 3. Alice Plus Reprint, Beechwood Farm.
Senior and Grand Champion Female
Johanna Rag Apple Blossom, Patsy Wolfe.
Reserve Grand Champion
Willowlyn Abing Patsy Bob, Willowlyn Farms.
Best Udder Class
1. Entry by Beechwood Farms; 2. Entry by Wm. Harrison; 3. Entry by Patsy Wolfe.
Dairy Herd
1. Beechwood Farms; 2. Willowlyn Farms.
Three Best Females
1. Willowlyn Farms-Entry; 2. William Harrison-Entry; 3. Margie Ann Sutphin-Entry.
Produce of Dam
1. Produce of Albus Alice Bessie Bean, Beechwood Farms; 2. Produce of Willowlyn Abing Patsy Bob, Willowlyn Farms; 3. Produce of Grossmoor Montvic Raggedy Ann, Wm. Harrison.

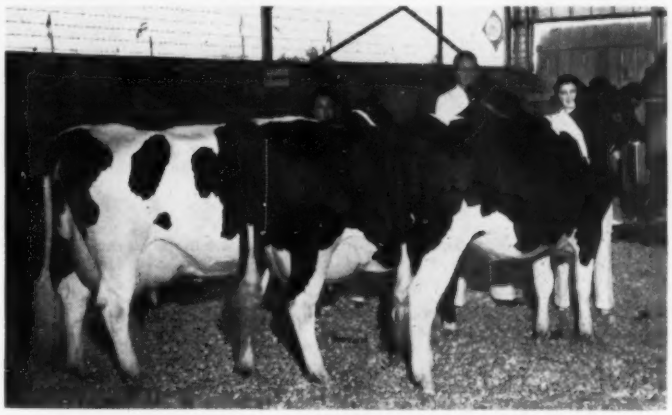

CHAMPION FEMALES AT ATLANTIC RURAL EXPOSITION
From the left: Johanna Rag Apple Blossom, (Aged cow, Senior and Grand Champion female), Patsy Wolfe, Winchester, Va.; Willowlyn Abing Patsy Bob (first 4-year-old and Reserve Grand Champion), Willowlyn Farms, Catlett, Va. and Longmoor Page Ovation (first 3-year-old and Junior Champion female), Rachel R. Norman, Purcellville, Va.

The Dixie Classic

Winston Salem, N. Car. — Oct. 1
Judge — Richard N. Wills, McDonogh, Md.

Five exhibitors brought out 60 head for the attention of Judge Wills. It was a real quality show. Irvington Farms, Gaithersburg, Md., who elected to take a southern circuit instead of the International, was the biggest factor in this show. They won a total of twelve blue ribbons, plus five seconds and five thirds; and had both Grand Champions and one Junior Champion.

Bull shows have been running small at most shows and this was no exception. The Irvington 2-year-old, Irvington Pride Admiral (EX) won the male championship handily, while Forsgate Sovereign High Hope, a senior yearling, was Junior Champion male for Hardindale Farms, Guilford College, N. Car. This exhibitor had four blues and their Aged Cow winner, the Excellent King Mosie Ormsby Matilda, was Reserve Champion female and also won the Best Udder class. The Grand Champion female was Irvington Princess Poppy, winner at Maryland and recently classified Excellent. She is a daughter of Spring Farm Silver King, and helped his Senior Get win first. Junior Champion female was Irvington Proud Jenny, who was Reserve All-American heifer calf last year, and is doing well in the senior yearling class this year.

Wheatmore Farms, Trinity, N. Car., Baptist Orphanage of N. C., and Mills Home, Thomasville, N. Car. were also strong factors in the show and each won a blue ribbon.

Following are the top awards:

Bull Calf
1. Major B. K. Irvington Alsab, Irv-
(Please turn to page 74h)

1 State Record Cow Sells
2 Excellent Cows Sell
2 Records Over 925 F.
1 823-lb. 3-Yr.-Old Sells

HENKEVIEW FARM

— HENKE BROS. —

TINLEY PARK, ILLINOIS

190 HEAD REGISTERED HOLSTEIN CATTLE 190

ONE OF THE BEST BRED AND LARGEST HIGH PRODUCING HERDS IN THE MIDWEST

The Henkeview Dairy has been breeding GOOD HOLSTEINS for many years and a large part of the present herd consists of daughters of great proved sires. **Skokie Orl Prince** has many daughters in the herd and he shows a very high "Plus Proving." He was followed in service by **Carnation Black Topsy,** an own son of Carnation Black Magic. This bull continued the increase showing a "22 lb. Fat Plus Proving." **Carnation Revelation Governor** added to the high production — he an own son of Carnation Revelation out of a 1000 lb. 2X cow. And in service now is **Skokie Creation Abbekerk,** he by Ravenglen Creation the "EX. Gold Medal" bull that sired the winning "Get" at both Waterloo and Chicago this year. Skokie Creation Abbekerk's dam is the EX. Locust Brae Abbekerk Fay that was 2nd at Waterloo in the Aged Cow Class and has proved to be a great cow; she has recently been made Gold Medal dam. Many are in calf to this son of hers, he sells along with a nice group of young cattle.

HERD SIRE SELLING

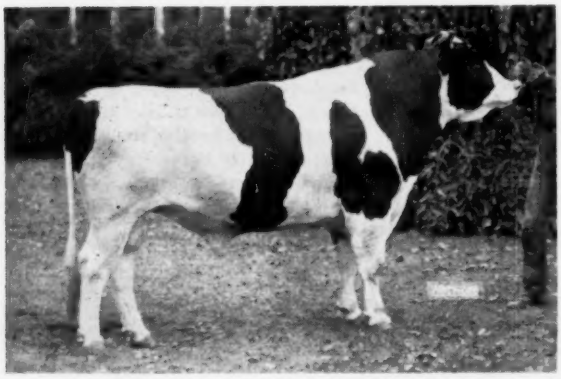

SKOKIE CREATION ABBEKERK
He is sired by Ravenglen Creation, (EX-GM) and from the Gold Medal cow pictured at the right. His sire and dam both Excellent—both Gold Medal.

HIS EX-GOLD MEDAL DAM

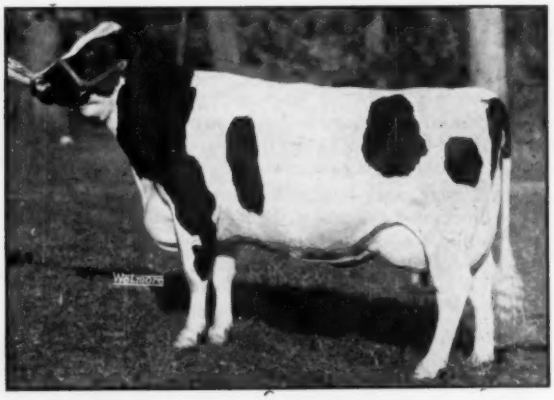

LOCUST BRAE ABBEKERK FAY
Excellent—2nd prize aged cow, Waterloo D. C. C.—with 862 of fat, full sister with 866 F and dau. with 863 F. Has just been made a GM dam.

And a great group of young cattle combining the results of the Henke Bros. breeding program along with outstanding females purchased to add to their herd, sell.

Such a sale as this one rarely happens. If you are interested in the future of your herd mark your calendar to attend the Henkeview Dispersal Nov. 29 & 30th.

600 Gal. Groen Stainless Steel Bulk Tank (like new) — Five Surge Milker units

Credit available through Freeport Auction Service

AUCTIONEERS:

A. C. "Whitie" THOMSON, Burlington, Illinois
WM. "Pat" WILLIAMS, Huntley, Illinois
LELAND OSBORN, Pierceton, Indiana
GLENN CASEY, Williamston, Mich.
RAYMOND LANG, Beecher, Illinois
R. J. HOWARD, Batavia, Ill., Pedigrees

HOLSTEIN DISPERSAL

OWNERS

3 Great Herd Sires Sell
8 Cows Over 600 F. 2X
3 Cows Over 700 F. 2X
40 Cows Over 500 F. 2X

FRIDAY AND SATURDAY **NOV. 29 & 30** 10:30 A. M.

On the farm located 2½ miles southeast of Tinley Park, Illinois on 183rd Street, between Ill. Route 50 and Ill. Route 42A.

MANY OUTSTANDING 4-H AND FFA CALVES

This is an unusual sale — it provides so many good type animals with such high production records and so many proved sires close-up in the pedigree. Many of the younger animals have three crosses to the bulls described on the opposite page.

HERD BANG'S VACCINATED AND TESTED

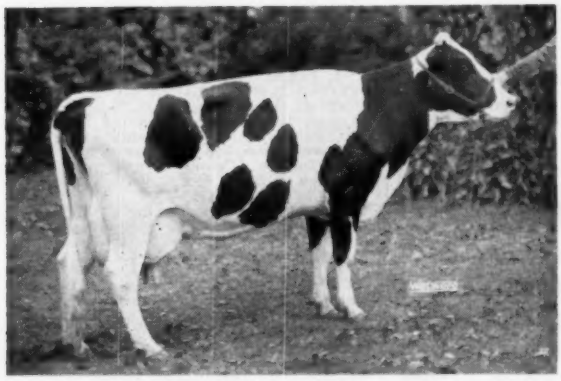

MEL-GAR FOBES HOMESTEAD
DHIA — 5y 17,978 M 626 F
Selling fresh. One daughter in the sale.

ELMWOOD JULE BESSIE
4y 14,411 M 584 F
Nominated for Jr. All-American. A paternal sister to the top cow in the Hickory Creek Dispersal at $5,250.

HENKEVIEW PRINCE CARNATION
DHIA
2y 13,154 M 489 F
4y 12,970 M 547 F
Sells with 4 sisters and a daughter

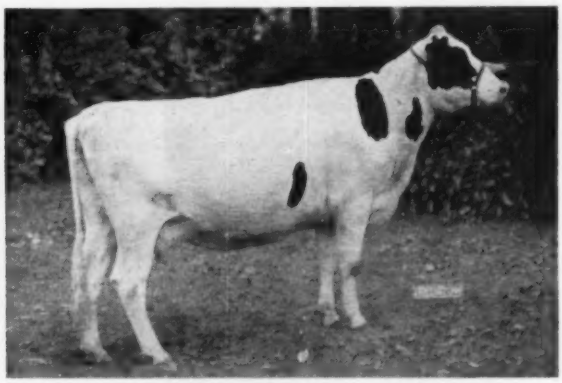

HENKEVIEW CARNATION HOMESTEAD
DHIA
2y 290d 11,328 M 495 F
In her present lactation in 268d she has 11,639 M 515 F and will be well over 600 lbs. by sale date. She sells with two daughters.

★ **THE ABOVE ARE SAMPLES ONLY OF WHAT THE HENKEVIEW SALE WILL OFFER** ★
— SEE PP. 66-67—NOV. 9 AND P 71—OCT. 26 ISSUES —

FOR CATALOGS AND INFORMATION CONTACT

FREEPORT AUCTION SERVICE
Freeport, Illinois

OR

A. C. "WHITIE" THOMSON, Burlington, Ill.
WM. "PAT" WILLIAMS, Huntley, Illinois.

Undefeated 2-Year-Old

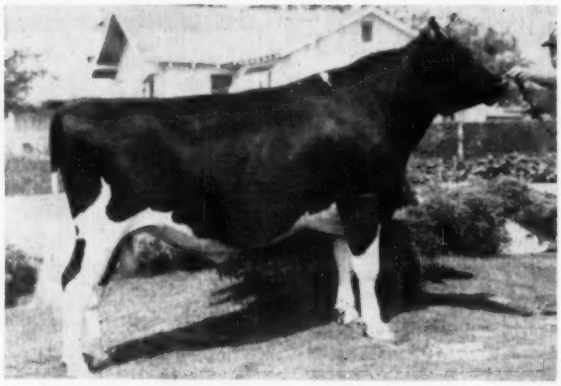

PANSCO FORLOYAL 1246352

He goes straight to Pansco Hazel in direct line through her daughter, granddaughter, and great-granddaughter — all Very Good. He is by Pansco Fortune, our son of Pahvant Admiral Burke.

PELLISSIER DAIRY FARMS

2707 Workman Mill Road Whittier, California

Our Butter Boy Son -

CARNATION HIGH MERIT

Our son of Frasea Leonora Wayne (1040-EX 94) and sired by Carnation Madcap Butter Boy whose daughters are getting rave notices from visitors at Carnation.

DAM OF "HIGH MERIT"

Frasea Leonora Wayne, a 94 EX. with 1040 F. The dam of "Butter Boy" is Frasea Butter Girl Wayne, a 95 EX. with 1008 F. —13 years.

Our "High Merit" calves are now arriving—their dams are daughters of Carnation Homestead Highboy (EX-GM) and Carnation Celebrity (VG-GM).

NORTH STAR JOE HOMESTEAD

CHRISTOPH FARMS

CHILTON, WISCONSIN

FOLLOWING THE HOMESTEAD LINE

DIXIE CLASSIC (from page 74e)

ington Farms, Gaithersburg, Md.; 2. Segis Fobes Echo Springs, Keith Stroupe, Denton, N. C.; 3. BONC Maggie Repride Glen, Baptist Orphanage, Thomasville, N. C.; 4. Hardindale Mutual Lucifer, Hardindale Farms, Guilford College, N. C.

Junior Yearling Bull
1. BONC Veeman Addie Doak, Baptist Orphanage.

Senior Yearling Bull
1. Forsgate Sovereign Hi Hope, Hardindale Farms; 2. Wheatmores Rag Apple Doak Echo, Hardindale Farms.

Two-Year-Old Bull
1. Irvington Pride Admiral, Irvington Farms.

Three-Year-Old Bull
1. Hickoryvale B B Boy, Wheatmore Farms, Trinity, N. C.

Senior & Grand Champion Bull
Irvington Pride Admiral, Irvington Farms.

Heifer Calf
1. Irvington Proud Kele, Irvington Farms; 2. Wheatmore C. Babe, Wheatmore Farms; 3. Irvington Proud Madcap, Irvington Farms; 4. Wheatmore Bessie, Wheatmore Farms.

Junior Yearling Heifer
1. Irvington Proud Manda, Irvington Farms; 2. Irvington Proud Princess, Irvington Farms; 3. Wheatmore SM Sally, Wheatmore Farms; 4. Ce Will Grace, Sam Cecil, Lexington, N. C.

Senior Yearling Heifer
1. Irvington Proud Jenny, Irvington Farms; 2. BONC Belmont Pride Ginger, Baptist Orphanage; 3. H. Design Again Angie, Hardindale Farms; 4. Irvington Maijosette Mildred, Irvington Farms.

Junior Champion Female
Irvington Proud Jenny, Irvington Farms.

Junior Get-of-Sire
1. Get of Sutten Oaks Pride Barba, Irvington Farms; 2. Get of Hickory Creek Stylemaster, Wheatmore Farms.

Aged Cow
1. King Mosie Ormsby Matilda, Hardindale Farms; 2. Irvington Princess Bessie, Irvington Farms; 3. Hickoryvale Juba, Wheatmore Farms; 4. Hickoryvale Tilda Jay, Wheatmore Farms.

Four-Year-Old Cow
1. Driver Supreme Ollie, Hardindale Farms; 2. Irvington Proud Canary, Irvington Farms; 3. Irvington Princess Sue, Irvington Farms; 4. Wheatmore Emma, Wheatmore Farms.

Three-Year-Old Heifer
1. Irvington Princess Poppy, Irvington Farms; 2. BONC Velma Rosni Burke, Baptist Orphanage; 3. B S Irvington Adean Rubye, Irvington Farms; 4. Irvington Princess Duchess, Irvington Farms.

Two-Year-Old Heifer
1. Irvington Proud Millie, Irvington Farms; 2. Murkin Pietje Montvic, Hardindale Farms; 3. Elsie Crousedale Beauty, Keith Stroupe, Denton, N. C.; 4. Irvington Princess Peony, Irvington Farms

Senior & Grand Champion Female
Irvington Princess Poppy, Irvington Farms.

Reserve Champion Female
Driver Supreme Ollie, Hardindale Farms.

Dairy Herd
1. Irvington Farms; 2. Hardindale Farms; 3. Wheatmore Farms.

Best Three Females
1. Irvington Farms; 2. Baptist Orphanage; 3. Wheatmore Farms; 4. Hardindale Farms.

Get of Sire
1. Get of Spring Farm Silver King, Irvington Farms; 2. Get of Sutton Oaks Pride Barba, Irvington Farms; 3. Get of R. A. Springbank Doak, Wheatmore Farms.

Produce of Dam
1. Produce of Dan Octoraro Baroness May, Irvington Farms; 2. Produce of Hickoryvale Japonica, Wheatmore Farms; 3. Produce of Irvington Posch Var Minetta, Irvington Farms; 4. Produce of BONC Patsy Jolan, Baptist Orphanage.

Best Uddered Class
1. Hardindale Farms; 2. Irvington Farms; 3. Irvington Farms; 4. Baptist Orphanage.

—Awards from Don Burton, Fieldman.

We have just qualified for the

"PROGRESSIVE BREEDER'S AWARD"

All of us are proud of this award and will continually strive to qualify for this high honor through our breeding program based upon high 2X production, type and longevity from our foundation Rag Apple and Ormsby families. A foundation sire that has contributed to the above award and is still playing an influential part in our program is our former sire, Eglantiers Rag Apple Dutchland (Gold Medal), now owned and in service at Central Ohio Breeding Assn., Columbus, Ohio. Dutchland is transmitting high 2X production with wonderful udders and straight legs. Presenting a few of his daughters:

SVF MARGE AJAX DUTCHLAND (VG-85)
2-6 350 2X 20,200 3.99 796 (Inc.)

SVF POLLY RAGA DUTCHLAND (VG-85)
8-5 249 2X 18,770 4.0 771 (Inc.)
Should finish over 850 fat—a son by Eva Lad (GM) to be sampled by Sussex Co. Breeding Assn. & N. J. Ag. Exp. Sta.

SVF COLANTHA RAG APPLE POSCH (GP-84)
6-10 365 2X 20,080 3.7 748

SVF AALTJE ORMSBY DUTCHLAND (VG-87)
6-5 365 2X 17,513 3.8 662

SVF MARIA VAR DUTCHLAND (GP-84)
4-11 364 2X 20,746 3.8 788
Full sister to H108 Marie at Sussex Co. Breeding Assn.

SVF LOLA ORMSRAG DUTCHLAND (GP-84)
4-8 365 2X 17,369 4.3 747

SVF AGA RAG APPLE DUTCHLAND (GP-82)
7-2 323 2X 16,380 3.7 612

SVF ALPA ORMSRAG DUTCHLAND (VG-87)
7-2 365 2X 16,730 3.8 631

SVF ABBA AJAX DUTCHLAND (GP-82)
2-7 328 2X 13,450 4.0 538 (Inc)

Foundation males and females from our proven cow families available from time to time. . . . Inquiries invited.

SUNNY VALE FARMS
R D 1, Lafayette, New Jersey

"PROGRESSIVE BREEDER"
Herd Average on 59 head
2X 14,971 M 3.8% 575 F
Type Score — 83.1 on 66 head
2 "EX" 17 "VG" 43 "GP" 4 "G"
16 over 100,000 lbs. Milk on 2X

F. & R. INGANAMORT, Owners
T. J. OKARMA, Manager
W. HANSEN, Herdsman

A FEBRUARY SON OF PABST CYCLONE FROM A V.G. DAUGHTER OF PABST REGAL

He is **RUBY ACRES CYCLONE BEAUTY,** born Feb. 3, 1957. His six nearest tested dams ave. 816.5 F. His sire is Pabst Cyclone, young herd sire at Pabst-Knutson, son of the GM Pabst Winterthur Zeus from the EX 880-lb. daughter of Wis Burke Count, pictured center below. The dam is a VG Regal daughter with a record of 603 F. 2X 3½ yrs.; her dam the VG Maytag Ormsby Fobes Bess, 803-lb. daughter of MOF, next dam, 808-lb. Orm. Fobes D.K. Bess.

— HIS DAM —

RUBY ACRES REGAL BELLE (VG)
HIR — 365d 3½y 2X 16037 M. 3.8% 603 F.
292d 2½y 2X 11794 M. 3.8% 450 F.
Daughter of Pabst Regal.

Our Herd Certified and Accredited, Vaccinated, Classified and Analyzed aAa.

HIS SIRE'S DAM

NESHONOC JOAN CYCLONE
365d 3½y 3X
25,390 m 880.3 f
All-American 3-yr-old, 1951. Member All-American Produce, 1952. Best Udder Winner, Waterloo, 1951 and 1952.

Send for pedigree and price.

RUBY ACRES
Elkhorn, Wis.

FLOYD PECK, Manager | **S. D. RUBY, Owner**

PABST REBURKE DUKE SCORES AGAIN . . .
With Another Champion Daughter

PABST REBURKE
DUKE

Good Plus - Silver Medal Type Sire
His Cornell Proof —

17 Dtrs.	(20 recs.)	17,218	3.5	603
15 Dtrs.	(18 recs.)	17,469	3.5	612
15 Dams	(53 recs.)	14,322	3.7	537
		+3,147	—.2	+75

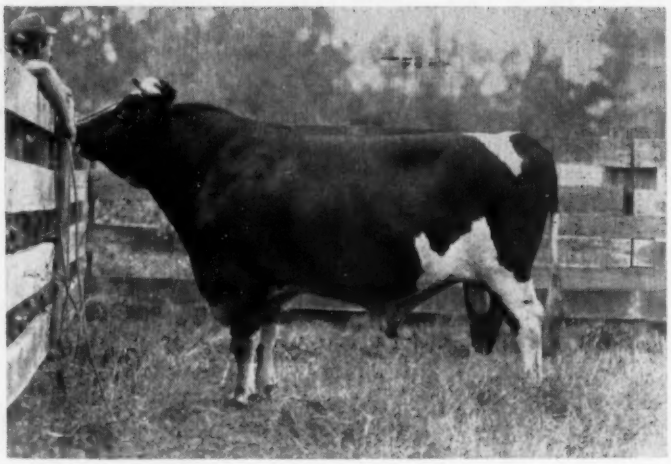

Silver Medal For Type With These 20 Unselected Daughters at Harden Farms
2 Excellent 10 Very Good 7 Good Plus 1 Good

NEW NATIONAL CHAMPION DAUGHTER

HARDEN FARMS DUCHESS ACACIA
2-7 305 3X 20,493 3.8 773 AR
(National Champion for Fat, 2d for Milk)
(N. Y. State Champion for Fat & Milk)
2-7 365 3X 23,786 3.8 913 AR
(N. Y. State Champion for Fat & Milk)
She is fresh again and milking 90 lbs. daily as a 3-year-old, and without a rest.

SELLING IN THE EARLVILLE INVITATIONAL

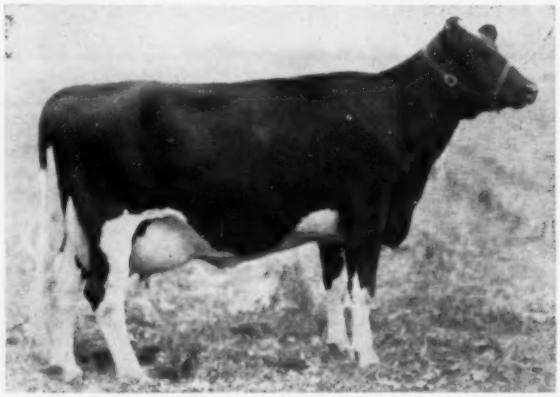

TED-ANNE DUCHESS
3-4 331 3X 17,917 4.0 723.2
2-5 305 3X 17,190 3.8 658.0
A Duke daughter with a complete pedigree. She will be fresh by sale time.

LET US LOOK AT THE RECORD — DUKE IS THE SIRE OF . . .

HARDEN FARMS DUCHESS IONE
2-3 305d 19,029 M 698.8 F
(2d high for New York State)
2-3 352d 20,550 M 771 F
3-4 305d 20,647 M 847.4 F
(New York State Champion - National Record when made)
3-4 365d 22,174 M 920 F

HARDEN FARMS DUCHESS ACACIA
2-7 305d 20,493 M 773 F
(National Champion for Fat and 2d in the Nation for Milk)
(N. Y. State Champion for Milk & Fat)
2-7 365d 23,786 M 913 F
(N. Y. State Champion for Milk & Fat)

TED-ANNE DUCHESS DELIGHT
2-2 305d 19,021 M 711.4 F
(N. Y. State Champion & Natl. Honor Roll Leader)
2-2 365d 21,842 M 826 F
3-3 365d 23,577 M 920 F

Pabst Reburke Duke can be your herd sire with frozen semen from COBA at a surprisingly low cost. Direct inquiries to Richard Kellogg, Central Ohio Breeding Assn., 1224 Alton Darby Road, Columbus 4, Ohio.

HARDEN FARMS — Camden, New York

OUR YULETIDE SALE

Will Be Held at

WATERTOWN— WISCONSIN

at the Darcey Sale pavilion, 7 miles north on Highway 26 — on

MONDAY — DEC. 9

We Are Selecting A Choice Lot of Well Bred Registered Holsteins For This Event —

Athlone Farms, De Kalb, Ill. will send a top male sired by Anthony Rockwood Rocket (EX.-Silver Medal) and from Athlone Regal Nancy who as a two year old made **604.30** lbs. fat from 14,686 lbs. milk — the second dam has 614 lbs. fat from 14,993 milk as a three year old and the third maternal dam has 772 lbs. fat from 20,216 milk — a very richly bred bull. Athlone also send a choice bred heifer by Hickory Creek Design and from a 622 lb. three-year-old—14,436 milk, 4.3% test.

Ben Winn, Ill., who always consigns good ones will send two attractive heifers both from 600-lb. dams, one by Crescent Beauty Commander.

Bill Brown, Caledonia, Ill. is selecting several choice springing heifers representing all the good breeding he has established in his herd. These are a few of the early consignments. More of the same calibre will follow. So we can assure the prospective buyers that we will present a most desirable line up of dependable well bred Holsteins from which to select.

Milwaukee County House of Correction is selecting several choice bred heifers from record dams representing all their good breeding.

Melins Brothers, Jackson, Wis. are sending two highly bred springing heifers and a choice fresh cow.

We solicit your patronage — you will not be disappointed in the offerings.

FRANCIS DARCEY & SONS WATERTOWN, WISCONSIN

Here's a Service Age Son of "Chief Bouncing Boy"

HOLWYN CHIEF ORMSBY (Twin)

Born Nov. 17, 1956

His 7 nearest dams average 856 lbs. fat, 4.0%, 21464 lbs. milk (three on 2X, and his own dam as a jr. 2-yr-old).

Sired by Carnation Chief Bouncing Boy, our $1325 (Earlville) son of Carnation Flashy Chief (son of Leonora) from the 869-lb. Imperial daughter of 1105-lb. Carnation Ormsby Jessie.

Dam a dtr. of Carnation Holwyn Progressor (Gold Medal) with 538 fat 13004 lbs. of 4.1% milk on 2X in 317d at 26m. She has 3 maternal sisters with 503, 583 and 747, all 2X, all 3.9%, next two dams both over 700 on 2X. **Send for pedigree.**

Herd on HIR for 22 yrs. — 11 yrs. Progressive Breeder — Accredited for T. B. and Bang's. Several other bulls about same age and breeding for sale.

Holwyn Stock Farm

BOUIC BROTHERS R. 2 MARYSVILLE, OHIO

Our Senior Sire . . .

CARNATION MADCAP GRANDMASTER

is a son of Carnation Madcap Butter Boy (EX) and the 1000-lb. Carnation Heilo Violet (VG).

His first daughters will freshen this fall.

Right now we are completely sold out of his sons, but we have some of our best cows in calf to him.

We'll be glad to tell you what we may have available in the future.

Isis Farm

BREWSTER, NEW YORK

HARRIS WILCOX
Sale Manager and Auctioneer
Phone 146
BERGEN, N. Y.
Maurice Mix, Associate Sales Mgr.
Specializing in Holstein Sales
Complete Auction Service

FRED C. WETMORE CO.
Livestock Photographers
4323 W. 143rd St.
Phone — Winton 1-8095
CLEVELAND 11 OHIO

BARKER SALE SERVICE
★ Holstein Dispersals our specialty. Exporter. Private Sales on Commission, grades or purebreds.
Route 3 — FREDERICK, MD.
Phone: Monument 3-6362

C. B. SMITH —
LIVESTOCK AUCTIONEER
Specializing in Holsteins
My life time experience in all phases of Holstein endeavor is at your service. It pays to employ an auctioneer who knows values.
Address, Williamston, Mich.

J. O. FENSTERMAKER
PUREBRED LIVESTOCK AUCTIONEER
Holsteins A Specialty
Homerville, Ohio Phone 2544

STROHMEYER & CARPENTER Inc.
Photographers of Animals
White Plains — Box 788 — N. Y.

Good Registered Holsteins for Private Sale.
LELAND J. OSBORN
Sales Manager — Auctioneer
Phone 4-F-21
R.R. 2 Pierceton, Indiana

Successful Selling - Sales Everywhere
Reserve your date now by contacting
HARRY HAYS
Auctioneer
Phone: 30855 - Box 118
Calgary, Canada

YORKSHIRE
"Champion Bacon Hog of the World"
Few registered Yorkshire pigs 10-weeks $35. for 4-H boys' and Girls' work. Bred gilts $85 and up — f.o.b. our farm.
BANCROFT ACRES
9466 W. Miller Road
Swartz Creek, Michigan

NOTRE DAME (from page 30)
champion bull at the 1957 Eastern States Exposition.

Mr. Bolin paid $825 for Notre Dame Leader Lill, a "VG" daughter of Notre Dame Leader (VG-SMT) out of a 628-lb. dam. The Leader bull, a son of Pabst Roamer, is now in service. at Badger Breeders in Wisconsin.

The January calf out of the Leader Lill cow, Notre Dame Cyclone Lill, sold for $750 to M. J. Weidner & Carl Weidner, Somerset Center, Mich. A very smooth individual, she was a daughter of the Pabst Farms herd sire, Pabst Cyclone (VG). This firm was another one of the big buyers of the day taking two of the $1000 animals and ten more over the $500 mark. They paid $1050 for Notre Dame Leader Lad, a 4 month old son of Wis Leader out of a daughter of Pabst Regal (EX-GM) with 2X records to 706 fat. Their $1000 cow was Notre Dame Leastar Segis, a 595-lb. "VG" 2-yr-old daughter of Notre Dame Leader and a maternal sister to the dam of the Leader son. Two more of their top purchases were Notre Dame Leader daughters. They paid $850 for Notre Dame Leader Burke (VG), a show cow with 599 fat at 3 yrs. and out of a 655-lb. 4.3% dam. The other Leader, selling for $825, was Notre Dame Leader Johanna with 590 at 4½ yrs.

The fourth high selling animal at $950 was Notre Dame Admiral Hoesly (GP), another daughter of the Admiral bull with 2X records to 832 fat with a 4.7% test. She was purchased by Oliver D. Proud, New Carlisle, Ind.

Robert DeAth & Sons, Veedersburg, Ind., purchased seven head in the sale. Their top, at $840, was Notre Dame Leader Betty, a "GP" daughter of Notre Dame Leader making over 600 fat at 4 yrs. on 2X.

John Stoffell, Knoxville, Tenn., paid $800 for Notre Dame Leader Queen, a 701-lb. "GP" daughter of Notre Dame Leader out of a 678-lb. dam. He also paid $700 for Notre Dame Leader Jane, another Leader daughter with 511 at 2 yrs. and classified "VG" at 3 yrs.

The Indiana Masonic Home, Franklin, Ind., paid $775 for Notre Dame Le Rock Queen, a smooth daughter of Notre Dame Jewel Rock out of the $800 Stoffell cow. Daniel M. Replozle, M.D., Altoona, Penna. bought another one of the Leaders, paying $710 for Notre Dame Leader Joan, a young cow with 605 fat in the first 332 days of her 4-yr-old lactation.

Reed Farms, Paris, Ark., bought 4 head over the $600 mark. Their top

HARVEY W. SWARTZ
Dairy Cattle Auctioneer
The Voice of Experience
Nationally recognized Holstein Judge.
608 S. Grand Ave.
Phone Liberty 7-4170
Waukesha, Wis.

GLENN CASEY
HOLSTEIN AUCTIONEER
Phone 559-JX
Williamston, Michigan

BERT PFISTER
AND ASSOCIATES
STATE BANK BLDG.
Auctioneer or Complete Sales Service. Selling for 20 years.
MT. HOREB, WISCONSIN

JAMES W. FERGUSSON
Buyer's Agent
One or a car-load
Telephone 70-W
INGERSOLL, ONTARIO, CAN.
Oxford County Holsteins

OXFORD COUNTY
"The Holland of America"
For finest in Canadian Holsteins contact the Oxford Holstein Breeder's Association.
Telephone 578
DON SPENCER, Sales Agent
Ingersoll, R-1 Ontario

WATERLOO HOLSTEIN BREEDERS ASSOCIATION, INC.
"Where Better Bulls Are Used"
Contact sales agent for top quality foundation stock or commercial cattle. 17 years experience.
Tel. 33060
LORNE BRUBACKER
Sales Agent
23 Locust St., Kitchener, Ont.

Middlesex County Holsteins Breeders Ass'n.
We have a large selection in commercial purebred or top breeding stock.
HARDY SHORE
Tel. Byron 42-R-181
GLANWORTH — ONTARIO

Come to Perth County
For your requirements in Holsteins. Over 400 herds to choose from.
Contact
Richard McNamara, Sales Agt.
Box 45 Stratford, Ont.
(Phone Stratford 1160R)

A. C. "Whitie" Thomson
LIVESTOCK AUCTIONEER
Burlington, Ill.
Ask the Men I've Sold For
Phone: Hampshire 6114

at an even $700 was Notre Dame Supreme Vicstar, a "GP" granddaughter of Pabst Regal (EX-GM) making over 600 fat as a 3-yr-old.

The largest buyer as far as numbers go was Dewey Meyer & Sons, Byron Center, Mich. Before the day was over, they had purchased a grand total of 30 head or almost 20% of the total offering. —DLM

William B. Bolin, Paoli, Ind.
Notre Dame Admiral Piebe (9-50) $1300
Notre Dame Admiral Meg (4-50) 1200
Notre Dame Leader Lill (12-52) 825
Notre Dame Leader Korndyke (1-52) 625
Notre Dame Forward Maid (9-51) 575
Notre Dame Le Johanna Fobes (8-54) 540

M. J. & Carl Weidner, Somerset Center, Mich.
(M) Notre Dame Wis Leader Lad (6-57) 1050
Notre Dame Leastar Segis (6-52) 1000
Notre Dame Leader Burke (2-52) 850
Notre Dame Leader Johanna (7-51) 825
Notre Dame Cyclone Lill (1-57) 750
Notre Dame Crescent Jewel (11-55) 700
Notre Dame Anchor Johanna (12-50) 625
Notre Dame Wis Leader Jane (3-57) 600
Notre Dame Leader Jewel (4-55) 550
Notre Dame Leader Lottie (12-52) 540
Notre Dame Leader Piebe (8-55) 535
Notre Dame Forward A Fern (8-53) 530
Notre Dame Supreme Piebe (11-52) 460

Oliver D. Proud, New Carlisle, Ind. (2)
Notre Dame Admiral Hoesly (9-50) 950

Robert De Ath & Sons, Veedersburg, Ind. (7)
Notre Dame Leader Betty (12-51) 840
Notre Dame Leastar Colantha (7-52) 600
Notre Dame Rock Milady (3-54) 600
Notre Dame Supreme Midnite (10-53) 525
Notre Dame Rock Lady (12-54) 520
Notre Dame Rock Meg (1-54) 475

Majorie R. Herndon, Danville, Ky.
Notre Dame Dictator Hartog (11-53) 825
Notre Dame Dictator Jewel (10-53) 700
Notre Dame Proud Hartog (11-54) 650

John M. Stoffell, Knoxville, Tenn.
Notre Dame Leader Queen (1-52) 800
Notre Dame Leader Jane (4-53) 700
Notre Dame Leader Star Burke (10-53) 675
Notre Dame Rock Forburke (11-53) 440

Indiana Masonic Home, Franklin, Ind.
Notre Dame Le Rock Queen (11-54) 775
Notre Dame Forward Metta (5-51) 450

Dewey Meyer & Sons, Byron Center, Mich. (30)
Notre Dame Leader Ad Mae (11-56) 475
Notre Dame Leader Charm (11-55) 460
Notre Dame Wis Leader D Jewel (5-57) 450
Notre Dame Regal Sally (3-55) 435
Notre Dame Supreme Queen (11-54) 400
Notre Dame Leader Judy (8-56)
Notre Dame Leader Victory (7-55) 400

Walter H. Fisher, Muncie, Ind. (3)
Notre Dame Admiral Margie (8-50) 475
Notre Dame Admiral Cora (6-50) 425

Clyde W. Miller, Sturgis, Mich.
Notre Dame Le Rock Burke (12-55) 475
Notre Dame Rock Le Edna (10-54) 430

John Derksen, South Bend, Ind.
Notre Dame Hoestar Rose (8-50) 470

Abbey of Gethsemane, Trappist, Ky.
Notre Dame Leader Sal (2-57) 450
Notre Dame Leader Flo (9-56) 400

(Please turn to page 82)

Look for this Sign

AUTHORIZED DEALER
MILKEEPER
BULK FARM COOLING TANKS
The Creamery Package

for EXTRA QUALITY AND HELPFUL SERVICE—

THE Creamery Package MFG. COMPANY
Gen'l and Export Offices:
1243 W. Washington Blvd.,
Chicago 7, Ill.
Sales Branches in 23 Principal Cities

DAISY Cattle Markers

Solid brass tags and brass-plated chain

No. 21—FOR NECK Case-hardened chain. Tag numbered both sides. $13.25 per dozen delivered.

No. 17—FOR HORNS. Case-hardened chain. Tag numbered both sides. $9.20 per dozen delivered.

No. 38—DOUBLE PLATE NECK MARKER. Combination strap webbing and heavy chain, two marker plates. $14.50 per dozen delivered.

Write for catalog. Sample mailed for $1.00.
GOLDEN ARROW FARMS
Dept. A P. O. Box 7 Huntington, Indiana

VETERINARY PRODUCTS DIRECT to YOU

All the latest effective treatments employed by leading veterinarians and herdsmen. *Discounts available on quantity shipments.*

Write today for your FREE Veterinary Catalog.

ANCHOR SERUM CO.
of INDIANA, INC.
INDIANAPOLIS 6, INDIANA

ACTION Auctions

If you want to sell out your farms, herd and equipment, we don't get you part way out—we take you all the way out!

CHAS. VOSBURGH — CORTLAND, N. Y.
Phone: SKYLINE 68133

COMPLETE SALE SERVICE for the Western States or wherever Good HOLSTEINS Grow.

R. E. EVERLY, Sale Mgr.
616 New World Life Bldg.
SEATTLE 4, WASHINGTON
(Phone: Elliott 2678)

Holstein Letterheads

Modern individual business stationary will add distinction to your Holstein enterprise. Inexpensive — 500 sheets and envelopes (Hammermill Bond) $16.70 and up.

Send for NEW portfolio of sample letterheads now in use by leading breeders from coast to coast, suggesting many different designs, color combinations, type faces, cuts, decorations, etc. Price list included.

THE CORSE PRESS, Incorporated
SANDY CREEK, Box A, New York
"Holstein Printers Since 1885"

MARSHLINE ORMSBY BLOSSOM (EX)
2X 16-1 365d 20,840 3.98 806

"Blossom"

Over The 200,000-lb. Mark

Our Excellent "Blossom" was 17 years old this past Oct. 29th and just about that time she passed the 200,000-lb. mark. We have built on "Blossom" for the past decade and now most of our herd descends from her. She has transmitted her tremendous size and depth and it is mostly due to "Blossom" that our herd of 40 head has a classification average of 82 points and a DHIA herd average of 13,410 M and 496 F on 2X.

OUR RECENT CLASSIFICATION
1 Excellent 11 Very Good 20 Good Plus 8 Good
(All homebred except one)

Marshline Farms KENT E. WHIPPLE Acc. - Cert. - Vacc. **Savannah, N. Y.**

E. IDAHO (from page 36)

Senior Bull Calf
1. Inyo Madcap Lucky, Alma Choules; 2. Tagalong Burkgov Lad, Leslie A. Jephson, Idaho Falls; 3. Trout Creek Robin Model, F. J. Mickelson, Grace; 4. Kan Ida Bell Butch, Marvin Prescott, Grace.

Junior Yearling Bull
1. Life-O-Riley Hester V. Noble, Harris Mickelson & Sons; 2. Kan Ida Piebe Dictator, Evert Prescott; 3. Tagalong Burkgov Blacky Model, Leslie A. Jephson.

Two-Year-Old Bull
1. Drury Lane Cola B Greta, Henry Drury & Sons; 2. Wever Dictator Symbol, Marvin Prescott & Sons; 3. Lark Imperial Sevens, Bee W. Hedrick.

Aged Bulls
1. Drury Lane Cola Inka Uniforum, Douglas Wright & Sons; 2. May Clare Cola Hello Ormsby, Harris Mickelson & Sons; 3. Leongard Strate Frost, Clark Mickelson & Marvin Prescott.

Junior Heifer Calves
1. Inyo Truly Carrie, Alma Choules; 2. Kan Ida Buttercup Pet, Marvin Prescott; 3. Kan Ida Strate Darling, Marvin Prescott; 4. Power Farm Kay Fobes, Bonnie Pack, Idaho Falls.

Senior Heifer Calves
1. Bonnell Daisy Governor, Don Pack & Sons; 2. Medowayne Magic Girl, D. N. Jessup, Dayton; 3. Drury Lane Cola B White Cloud, Henry Drury & Sons; 4. Meadow Hill Cola Johanna, Douglas Wright & Sons.

Junior Yearling Heifers
1. Kan Ida Ormsby Molly, Marvin Prescott; 2. Inyo Johanna Inka, Alma Choules; 3. Meadow Hill Cola Showgirl, Douglas Wright & Sons; 4. Drury Lane Cola H. Donnell, Henry Drury & Sons.

Senior Yearling Heifers
1. Tagalong Dagon Aggie, Leslie Jephson; 2. Cupid Colantha Princess, Paul Condie, Preston; 3. Uniforum Royal Own Princess, Talbot Holstein Farm; 4. Hallrose Pamala, Dr. John Hatch Farm.

Two-Year-Old Cow
1. Crestmere Tagalong Billie Burke, Leslie Jephson; 2. Drury Lane Cola B. Hei Sky, Henry Drury & Sons; 3. Super View Hester U Bell, Harris Mickelson & Sons; 4. Revelation Princess, Doniel Roberts Preston.

Three-Year-Old Cow
1. Tagalong Model Wayne, Leslie Jephson; 2. Dr. John Burke Cathy, Dr. John Hatch Farm; 3. Dr. John Burke Linda, Dr. John Hatch Farm; 4. Fobes Cupid Magic, Leslie Jephson.

Four-Year-Old Cow
1. Sleepy Hollow Magic Bonnie, Henry Drury & Sons; 2. Sleepy Hollow Rose Delight, Leslie Jephson; 3. Kan Ida Ceasar Bunnie, Marvin Prescott; 4. Dr. John Burke Regal Myra, Dr. John Hatch Farm.

Aged Cows
1. Badger Mound Jane, Dr. John Hatch Farm; 2. Drury Lane Colad Hello, Henry Drury & Sons; 3. Cola Greta Hanna, Henry Drury & Sons; 4. Kan-Ida Burke June, Marvin Prescott; 5. Uniforum Royal Trilby, Talbot Holstein Farm; 6. B. Hays Imperial Sevens, Bee Hedrick.

Dairy Herd
1. Henry Drury & Sons; 2. Dr. John Hatch Farm; 3. Marvin Prescott; 4. Leslie A. Jephson.

Best Three Females
1. Henry Drury & Sons; 2. Dr. John Hatch Farm; 3. Marvin Prescott; 4. Harris Mickelson & Sons.

Junior Get of Sire
1. Cola Sleepy Hollow Hanna, Henry Drury & Sons; 2. Power Farm Lyons Governor, Don Pack & Sons; 3. Kan Ida Mercedes Hester Burke, Marvin Prescott; 4. Leogard Strate Frost, Harris Mickelson & Sons.

Senior Get of Sire
1. Jeroma Magic Rose, Leslie Jephson; 2. Drury Lane Cola Barney, Henry Drury & Sons; 3. Pabst Jess Roam, Dr. John Hatch Farm; 4. Kan Ida Ceaser Mercedes Burke, Marvin Prescott.

Produce of Dam
1. Kan Ida Hester Grace, Marvin Prescott; 2. Drury Lane Colad Hello, Henry Drury & Sons; 3. Trout Creek Fobes Ormsby, F. M. Mickelson & Son; 4. Inyo Tritonia Beauty, Alma Choules.

County Herd
1. Franklin County; 2. Caribou County; 3. Bonneville, County.

WEST IDAHO STATE FAIR

Competition for the top honors was keen, with Grant S. Richards of American Fork, Utah, winning seven blue ribbons and Herman Weick of Caldwell, Idaho winning six. Burrilane Farms, Nampa, with their array of beautiful-uddered young cows, won four blue ribbons and the coveted Premier Breeder Award. Herman Weick, with his smooth and growthy young bulls and heifers nosed out both Grant Richards and Burrilane Farms to cop Premier Exhibitor Award.

Grant S. Richards had first prize senior get-of-sire with his impressive Get of Lonelm Texal Highcroft. His Highcroft daughter, Perfection Rich-Herd Highcroft, was first prize 4-year-old and Senior and Grand Champion cow. Senior and Grand Champion Bull was Rich-Herd King exhibited by E. L. Harris of Eagle and Grant S. Richards. Reserve Champion Bull was Burrilane Rambler Madcap of Burrilane Farms. Herman Weick exhibited both Junior Champion Female and Junior Champion Bull.

Report by Ed Soper, National Fieldman).

Judge: W. R. Van Sant, Arizona

Senior and Grand Champion Female
Perfection Rich-Herd Highcroft, Grant Richards, American Fork, Utah

Reserve Grand Champion Female
Segis Flower Governor Jason, H. S. Pline, Rt. 4, Nampa, Idaho.

Junior Champion Female
Edna Sperger M. C. Firdell, Herman H. Weick, Rt. 5, Box 367, Caldwell,

Senior and Grand Champion Bull
Rich-Herd King, Grant Richards & E. L. Harris, Eagle.

Reserve Grand Champion Bull
Burrilane Rambler Madcap, Burrilane Farms, Nampa.

Junior Champion Bull
Black Canyon Hazel Commander, Herman H. Weick

Junior Bull Calf
1. Black Canyon Royal Modell, Herman H Weick; 2. Paralane Lyon's Showboy, Paralane Farms; 3. Burrilane Davie Hazelwood, Burrilane Farm, Route 6, Nampa, Idaho; 4. Guinndale Prince Looker, Rusty Bruneel, Route 2, Nampa.

Senior Bull Calf:
1. Texal Rich-Herd Highcroft, Grant S. Richards; 2. Black Canyon Royal Don, Herman Weick; 3. Rich-Herd Copyright, H. S. Pline & Sons; 4. Larrydale Master Lancer, H. S. Pline, & Sons.

Junior Yearling Bull:
1. Rich-Herd President Major, Grant S. Richards; 2. Rich-Herd President Ace, Herman Weick.

Senior Yearling Bull
1. Black Canyon Hazel Commander, Herman Weick; 2. Frasea Mark Netherland, H. S. Pline & Sons.

Two-Year-Old Bull
1. Rich-Herd King, Grant S. Richards & E. L. Harris, Eagle, Idaho; 2. Burrilane Hazelwood Chief, Burrilane Farms; 3. Donaway Barta Patty Prince, Don Johnson, Rt. 3, Meridian, Idaho; 4. Guinndale Dunloggin Prince, Walter Guinn, Rt 4, Nampa, Idaho.

Three-Year-Old Bull
1. Burrilane Rambler Madcap, Burrilane Farm; 2. Hallrose Hazel Stilemaster, H. S. Pline & Sons.

Junior Heifer Calf:
1. Black Canyon Royal Duchess, Herman Weick; 2. Edray Madcap Cynthia, John Roy Eddlemon, Rt. 6, Nampa; 3. Naches Madcap Gerben, Sandra Kasel, Rt 6, Nampa; 4. Burrilane Opal Chieftain Pearl, Burrilane Farm.

Senior Heifer Calf:
1. Guinndale Princess Joleen, Walter Guinn; 2. Larrydale Segis Fran, H. S. Pline; 3. Black Canyon Royal Lady, Herman Weick; 4. Plinedale Mistress Bonita Rae, H. S. Pline & Sons.

Junior Yearling Heifer
1. Black Canyon Royal Sue, Herman Weick; 2. Guinndale Molly B, Walter Guinn; 3. Burrilane Roma Pet, Burrilane Farm; 4. Larrydale Mistress Ruth. H S. Pline.

Senior Yearling Heifer
1. Edna Sperger M. C. Firdell, Herman Weick; 2. Larrydale Senior Beulah, H. S. Pline & Sons; 3. Larrydale Rag Apple Babs, H. S. Pline & Sons; 4. Burrilane Heather Challenger, Burrilane Farm.

Two-Year-Old Cow
1. Texal Rich-Herd Becky, Grant L. Richards, Rt 2, American Forks, Utah; 2. Rodester Beets Wayne, Herman Weick; 3. Burrilane Lulu Challenger, Burrilane Farms; 4. Burrilane Maybell Challenger, Burrilane Farms.

Three-Year-Old Cow
1. Burrilane Dushetta Chief, Burrilane Farms; 2. Texal Rich-Herd Mina, Grant S. Richards; 3. Kunadale Sedigner Alice Fay, Marion Stroebel; 4. Guinndale Florabel Ardee, Walter Guinn.

Four-Year-Old Cow
1. Perfection Rich-Herd Highcroft, Grant S. Richards; 2. Rich-Herd Tidy Ebony, Grant S. Richards; 3. KLN Don Patty Betty, Don Johnson; 4. Paralane Mabel Model, Paralane Farms.

Five-Year-Old Cow
1. Segis Flower Governor Jason, H. S. Pline & Sons; 2. Texal Rich-Herd Theresa, Grant S. Richards; 3. Montvale Princess Mary, Herman Weick; 4. Angerer Carnation Mafic Jack, Herman H. Weick; 5. Burrilane Jullietta Allie, Burrilane Farm; 6. Larrydale Princess Pride, H. S. Pline & Sons.

Best Three Females
1. Burrilane Farm; 2. Marion Stroebel; 3. Paralane Farms; 4. H. S. Pline & Son.

Dairy Herd
1. Grant S. Richards; 2. Herman Weick; 3. H. S. Pline & Son; 4. Burrilane Farm.

Junior Get-of-Sire
1. Black Canyon Hazel King, Herman Weick; 2. Hallrose Hazel Stilemaster, H. S. Pline & Sons; 3. Carnation Postrae Show Boy, Paralane Farms; 4. Burrilane Rambler Madcap, Burrilane Farm.

Senior Get-of-Sire
1. Loneim Texal High Croft, Grant S. Richards; 2. Burrilane Chief Allie, Burrilane Farm; 3. Vernway Burrilane Allie, Burrilane Farm; 4. Spring Creek Ormsby Model, Paralane Farms.

Produce of Dam
1. Burrilane Farms; 2. Burrilane Farms; 3. Marion Stroebel; 4. Paralane Farms.

County Herd
1. Ada County; 2. Canyon County.

Premier Breeder
Burrilane Farms.

Premier Exhibitor
Herman Weick

CENTRAL WASHINGTON FAIR

Judge A. O. Shaw, Head of the Dairy Department of Washington State College, judged an interesting Holstein Show at the Central Washington fairgrounds in Yakima on September 26.

In an extremely close race for Premier Breeder and Exhibitor Awards, Albert Evers and Sons of Forest Grove, Oregon, were named Premier Exhibitor while T. Benton Carey of Cowiche was Premier Breeder. Albert Evers and Sons had Grand Champion Aged Bull in Ty Vic Ever May and Junior Champion Bull in their bull calf, Ever May Star Victor. T. Benton Carey had Reserve Grand Champion Bull with his first prize two-year-old, Caryland Naches Prince Cocky, who is a son of his Emma Rose cow now at Carnation. Carey also had Reserve Grand Champion Female with his second prize Aged Cow, Caryland Marco Altha Irene.

The most efficient exhibitor at the Central Washington Fair was Clayton Allard of Yakima. Exhibiting four animals, he won four blue ribbons and champion awards. His Junior Champion Female Naches Crescent Lorraine, a daughter of his Crescent Beauty bull, won in a close placing over his junior heifer calf, Naches Madcap Aaggie, a daughter of Carnation Madcap Butter Boy Son. His first prize Aged Cow, Frasea Rag Apple Ideal Countess, a recent purchase at the Frasea Dispersal, was named Senior and Grand Champion Female. His other first place winner was Carnation Sally Paulette, first prize senior heifer calf, who was the high-selling animals at the Idaho State Sale. (Report by Ed Soper, National Fieldman)

Premier Breeder
T. Benton Carey, Cowiche, Wash.

Premier Exhibitor
Albert Evers & Sons, Forest Grove, Oregon

Senior & Grand Champion Female
Frasea Ragapple Ideal Countess, Clayton Allard, Yakima

Reserve Grand Champion Female
Caryland Marco Alpha Irene, T. Benton Carey

Junior Champion Female
Naches Crescent Larraine, Clayton Allard

Senior and Grand Champion Bull
Ty Vic Ever May, Albert Evers & Sons.

Reserve Grand Champion Bull
Caryland Naches Prince Cocky, T. Benton Carey

Junior Champion Bull
Ever May Star Victor, Albert Evers & sons

(Please turn to page 88)

210 Cows milked in 2 1/3 hours by 2 operators with 6 milking units in this 12 stall walk-thru MARLOW PIPE-AWAY SYSTEM.

MILK 90 COWS PER HOUR WITH MARLOW MILKING SYSTEM

using only 2 operaters

. . . at Alvarez Jersey Farms, Jacksonville, Fla.

"Not only does Marlow give us fast milking but cuts out our Mastitis and reduces labor by 50%."

. . . Says A. T. Alvarez, leading Jersey Breeder.

STOP LUGGING MILK . . . If your barn is NOT suitable for a Pipe-Away System, perhaps a Marlow Station-Master is the answer. Saves time and miles of walking.

Conveys milk from milking barn or parlor to milk house either into cans or bulk tank.
Usable with any make of milker!

There is a Marlow System for you. Take the work out of milking with a MARLOW PIPE-AWAY for Milking Parlor or Stanchion Barn.

MARLOW
PIPE-AWAY SYSTEMS
FOR MILKING PARLORS —STANCHION BARNS

SEND FOR FREE BOOKLET TODAY!

J. C. Marlow Milking Machine Co. Dept. W. Mankato, Minn.
Please rush free booklet, "Essentials of successful Pipeline Milking"
☐ Station Master ☐ Parlor ☐ Stanchion Barn
Name .....
Address .....
Town ..... State .....

...with 20 lbs. of SUCKLE and 42.3 lbs. of CALF MANNA

Calves gained over a pound a day and the cost of Calf Manna and Suckle for the first 8 weeks was only $7.56. Over 6,000 calves have been tested on the 1,225-acre Carnation Albers Research Farm to develop this complete program. EVERY CARNATION DAIRY CALF IS RAISED ON THE CALF MANNA-SUCKLE PROGRAM.

The chart below shows results of a recent feeding test – and why you should put your calves on the Carnation Albers Calf Feeding Program.

CARNATION ALBERS RESEARCH STATION CALF FEEDING TRIAL

ENDING JUNE 6, 1957–(HOLSTEINS, JERSEYS AND GUERNSEYS)

ALL FIGURES IN POUNDS

	Lot 1	Lot 2	Lot 3	Lot 4	Lot 5
Total Gain	46	46	56	43	51
Suckle	23	22.9	20.0	22.3	20.0
Calf Manna	41.3	36.7	42.3	39.9	42.9
Grain	59.2	61.8	61.7	60.4	59.6
Lbs. Feed per Lbs. Gain	2.68	2.63	2.21	2.85	2.40
8 Week Weight	133	121	130	120	125

WRITE TO US TODAY for your copy of Albers 40-page booklet on raising better calves.

ALBERS MILLING COMPANY
Dept. DBH117, 1016 Central Street
Kansas City 5, Missouri

NOTRE DAME (from page 79)

C. De Schepper, Elkhart, Ind.
(M) Notre Dame Boast (1-56) .. 450
Max R. Schroer, Bowling Green, Ind. (3)
Notre Dame Burke Korndyke (1-46) 425
Notre Dame Segis Chip (9-48) 410
George R. Marrs, Terre Haute, Ind. (2)
Notre Dame Anchor Rose (9-49) 420
Duley Perrin, Jeffersonville, Ind. (2)
Notre Dame Leader Sue (10-55) 410
John E. Cook, Elkhart, Ind.
Notre Dame Design Ellen (10-55) 410
Russell Cloud, Bristol, Ind.
Notre Dame Leader Home Star (4-55) 400
Joseph T. Bushore, Chesterton, Ind.
Notre Dame Supreme Lass (10-53) 400
Daniel M. Replogle, M. D., Altoona, Penna.
Notre Dame Leader Joan (4-52) 710
Notre Dame Rock Maid (1-54) ... 600
Notre Dame Regal Maid (4-51) .. 585
Notre Dame Korndyke Favorite (1-52) 535
Reed Farms, Paris, Ark.
Notre Dame Supreme Vicstar (4-53) 700
Notre Dame Leader Ad Meg (9-55) 675
Notre Dame Admiral Judy (11-49) 675
Notre Dame Proud Vicstar (10-55) 635
Notre Dame Leader Anchor Segis (4-53) 550
Notre Dame Leader Ad Ann (10-55) 425
Robert D. Musselman, Lucerne, Ind.
Notre Dame Forward Ellen (10-51) 640
Notre Dame Forward Johanna (3-51) 425
Charles Smoker & Ross Osborn, Leesburg, Ind.
Notre Dame Lolly Leader (9-55) 600
Ivo E. Chrystler, La Grange, Ind. (2)
(M) Notre Dame Valiant (11-56) 575
City of David, Berrien Springs, Mich.
Notre Dame Anchor Rock (12-53) 575
King Cunningham, Wingate, Ind. (2)
Notre Dame Rock Queen (2-54) 560
Joseph E. McCourt, Rochester, Ind.
Notre Dame Forward Bess (12-52) 550
Notre Dame Supreme Cora (9-53) 550
Maurice M. Morontette, Mendon, Mich. (5)
Notre Dame Admiral Ann (12-50) 525
Notre Dame Forward Jewel (3-53) 510
Notre Dame Le Rock Cleo (12-54) 450
Notre Dame Forward Lass (2-53) 400
L. A. & E. H. Salesman, Grayslake, Ill.
Notre Dame Leader Segis (4-52) 510
Charles F. Hasneri & Gerald Hellinzn, Knox, Ind. (2)
(M) Notre Dame Cyclone (1-56) 500
J. C. Park & Herbert Stelter, South Bend, Ind.
Notre Dame Leader Heilo (9-55) 490
Notre Dame Leader Vee (10-56) .. 450

Other buyers were: Fred Cyr, Fowler; Hasnerl & Vallow, Knox; Dale V. Rose, La Porte; Richard Lemler, Bourbon; Richard L. Kilmer, Monticello; John T. Billinger, Flora; Cornett Coesses, South Bend; N. E. Stuber & Son, Bremen; Riley B. Shirley, Rochester; Kenneth Freeland, La Porte; Van Der Werle & Schlosser, Argos; Richard E. Williams & Family, Montpelier; Richard O. Berglund, Plymouth; George V. Smeltzer, Goshen; E. P. Schafer & Sons, Lakeville; Glen Schwarzkopf & Family, Montpelier; Oren K. Ringle & Son, Argos; Raphael Tuszynaski, New Carlisle; Earl Stoneburner & Harold Johnson, Bourbon; Joseph H. Peterman, Chesterton; Scott-Harold Gardner, Argos; Ronald Squibb, Elkhart; Hugh Quivey, Plymouth; Aaron S. Heinold & Sons, Kouts, Indiana; David E. Nisely, Sturgis; John Nisely, Sturgis; Charles E. Payne, Galien; Dee. R. Cole, Niles; Sharon Louise Casey, Williamston, Michigan; C. C. Yost, Fostoria; Norman Kreinkamp, Wayne, Ohio; and Harvey L. Duvall, Finchville, Kentucky.

Most women are satisfied to get along on a husband's salary — but they expect him to find some additional means of support. . . . O A Battista

TENNESSEE STATE FAIR

A very small showing of Holsteins with only Stoffell's Dairy, Henry Conklin and Sons of Plain City, Ohio, and some club animals entered. Judge George Taylor had the show finished early in the afternoon.

Grand Champion Bull of the show was Ohio Supreme Emperor shown by William N. Conklin. He won out over the Junior Champion, Stoffell's Stylemaster Show Boy on breed character, neater rump and strength of top.

Grand Champion Female also went to William N. Conklin on his 4-year-old Jean Lin Con. She winning out over the Junior Champion, Stoffell Netherland Colantha, on maturity. (Robert L. Cain, National Fieldman)

Following are the first prize winners:

Bull Calf
Cavalier Supreme 1286343, Henry Conklin & Sons, Plain City, Ohio.
Junior Yearling Bull
Valla Vista Hazel Triune 1277394, J. A. Hadley, Rutherford, Tenn.
Senior Yearling Bull
Stoffell's Stylemaster Showboy 126-4310, Stoffells Milk Farm, Knoxville, Tenn.
Two-Year-Old Bull
Ohio Supreme Emperor 1257557, William N. Conklin, Plain City, Ohio
Junior Champion Bull
Stoffell's Stylemaster Showboy 126-4310, Stoffell Milk Farm.
Senior and Grand Champion Bull
Ohio Supreme Emperor 1257557, William N. Conklin
Heifer Calf
Stoffell Netherland Colantha 4340743, Stoffell Milk Farm
Junior Yearling Heifer
Valla Vista Delores Triune 4204242, Tom Bell, Friendship, Tenn.
Senior Yearling Heifer
Mercedes Pabst Comet Bo 4137213, J. A. Hadley, Rutherford, Tenn.
Two-Year-Old Heifer
Kaufman Linda Royal 3953115, William N. Conklin
Three-Year-Old Heifer
Stoffell Dixie Pride Agnes, Stoffells Milk Farm.
Four-Year-Old Cow
Jean Lin Con 4041876, William N. Conklin
Aged Cow
Bess Sovereign Brownholm 4123616, William N. Conklin
Junior Champion Female
Stoffell Netherland Colantha 4340743, Stoffell Milk Farm
Senior and Grand Champion Female
Jean Lin-Con 4041876, William N. Conklin
Get-of-Sire
Get of Carnation Stylemaster 1075-871, Stoffell Milk Farm
Junior Get of Sire
Get of Carnation Stylemaster 1075-871, Stoffell Milk Farm
Dairy Herd
William N. Conklin
Produce of Dam
Produce of Ohio Perfection Sarah, William N. Conklin

WORLD VISITORS

Mr. and Mrs. Donald V. Seipt, and children Keystone Farm, Easton, Pa., visited the **World** office the weekend of September 14.

While in New York State, Don and Bob McKown visited Harden Farms, Camden; Council Rock Farm, Verona; and Longhurst Farms, Mexico.

Feed The Rumen Bacteria So They Can Feed Your Herd

Heifers fed 1/4 lb. Kaff-A pellets with 2½-3 lbs. ground oats and corn on brome-alfalfa-ladino pasture gained 129 lbs. in 70 days—an average daily gain of 1.84 lbs. per head per day.

KAFF-A

Lifetime Feeding System

Unlocks Roughage Nutrients so Heifers Grow Faster, Freshen Earlier, Milk Heavier

New Kaff-A feeds the rumen bacteria largely digested milk sugars and partially digested milk proteins. These bacteria in the paunch then "unlock" more cheap nutrients from good pasture, hay and silage.

You can develop growthy, thrifty heifers, breed them to freshen months earlier, milk them heavily through more lactations—through increased roughage utilization.

This is the economical way to develop and manage your herd—calves, heifers and cows. At a cost of less than three cents per head per day for Kaff-A pellets (10 cents for nursing age calves on Kaff-A Milk Replacer) you can grow and milk big rugged cows—"hay burners" that make the most money because they make more milk from your own low-cost feeds.

FEEDS THE RUMEN

Bacteria pre-digested milk sugars, partially digested proteins and fermentation products. Also supplies vitamins, minerals, antibiotic to improve utilization of added nutrients from roughage.

ONLY $5.80 50 LB. BAG

RICHER FORMULA

Kaff-A Milk Replacer contains over 70% milk solids from four balanced sources to grow calves faster than whole milk, and condition rumen, to wean without set-backs.

ONLY $3.95 25 LB. BOX

Free Folder tells you how to "unlock" low-cost roughage and grain to boost profits. Ask your milk hauler or feed dealer or write us for free folder on the Kaff-A System.

CP

CONSOLIDATED PRODUCTS, DIVISION
of National Dairy Products Corp.
DANVILLE, ILLINOIS

REGAL (from page 42)
breeding cow. She headed the winning three generation group at the National Dairy Show in 1930 and Waterloo in 1932. Her best daughter of three tested was Pabst Creator Wayne 2d who made 830 lbs. at 4 years and was sired by King Segis Alcartra Prilly (GM). She was the dam of two winning Produce of Dam groups (Minnesota in 1937 and Wisconsin in 1941) and had five AR daughters. One of these daughters with 696 lbs. as a 2-year-old was Grand Champion at Waterloo in 1937. A full sister of the Waterloo winner was Grand Champion at Minnesota. Both were sired by Carnation Sensation and were members of his Reserve All-American Get of Sire in 1937 and again in 1942. The Minnesota Grand Champion was the dam of Pabst Roamer, and her 807-lb. daughter, by Sir Ormsby Skylark Barbetta, was the dam of Pabst Regal.

He has measured up to all the high expectations of his pedigree. The accompanying table shows the distribution of the Regal record daughters by states.

NEWS & VIEWS (from page 32)
the entire herd immediately available, classification becomes even more valuable than ever before.

The new plan figures to aid in adjusting Holstein breeding programs to strengthen existing "soft-spots" — particularly in breakdown and subbreakdown items.

1958 Group Programs

Speaking of Classification, deadline dates of several 1958 Group Programs are fast approaching. As an aid in bridging the gap between this year and next, a schedule of 1958's first programs follows:

State	Deadline Date	Starting Date
S. C., Ga., Fla., Ala.	Dec. 14	Jan. 14
Illinois	Dec. 14	Jan. 14
Conn., R. I., N. J.	Jan. 11	Feb. 11
Eastern Michigan	Jan. 11	Feb. 11
Oklahoma-Texas	Jan. 11	Feb. 11

NEW POSITION FOR FRED BUSCHNER

Frederick A. Buschner, former manager of the Massachusetts Selective Breeding Association, Inc., Shrewsbury, Mass. has accepted a position as American Breeders Service Field Representative for New York State and adjacent northeastern states. Mr. Buschner succeeds William E. Youngdahl, formerly of Ithaca, N. Y., who has moved to the main office of American Breeders Service, Chicago, Ill., in the capacity of general sales manager. Buschner, a native of New Jersey and a graduate of Cornell University, will make his new home in Ithaca.

OBITUARY

MRS. NANNA LOTHE

Mrs. Nanna Rasmussen Lothe died September 13, 1957 from a heart ailment. She was 69 years of age. Widow of the late George Rasmussen, the founder of the National Tea Company, she married Dr. Herbert Lothe in 1945. Mrs. Lothe had been deeply interested in the herd at Elmwood and following her re-marriage the Bristol Farm herd was established. With the active interest of herself and Dr. Lothe it has already become nationally recognized.

Mrs. Lothe has been a regular attendant at important sales and shows where Elmwood and in later years Bristol cattle were competing. Her passing will be noted with deep regret among a wide circle of friends, both in the Holstein industry and in many other fields of activity.

Some years ago she was knighted by the King of Denmark, receiving from him the Knight Cross of the Royal Order of Danebrog for her support of Danish-American civic and charitable organizations. She was a member of the Board of the American Scandinavian Foundation and of the Women's Board of the Salvation Army.

In addition to her husband, she is survived by two sons, Robert V. Rasmussen, owner of Elmwood Farms at Lake Forest, Ill.; and George S. Rasmussen of Palm Beach, Fla.; also four grandchildren.

HARRY MARKHEIM

Harry Markheim of St. Charles, Illinois, a prominent Chicago corporation attorney and owner of the Rolling Woods herd of registered Holsteins which was dispersed a few years ago, died at St. Luke's Hospital in Chicago on Friday, October 18, 1957.

The Rolling Woods herd which was dispersed in 1951 at an average price of $788.99 was one of the top producing herds in the country.

Harry Markheim and his wife, Lena, continued to reside on the Rolling Woods farm until his death. Both Mr. and Mrs. Markheim were active in Holstein affairs. Mrs. Markheim was secretary of the Tri-County Holstein Club, and Mr. Markheim always attended all of the Holstein meetings and the Holstein sales. He consigned a top heifer to the Convention Sale when it was held in Des Moines. At the time of his death, he was secretary of the Chicago Farmers club.

Mr. Markheim was a city boy, having been raised at 34th and Wabash in Chicago. He and his wife bought the Rolling Woods farm in 1940 to get away from the hustle and bustle of city life, and to have a place to weekend. He was a fine example of a city born-and-bred man applying good hard business sense and judgment to the raising of Holsteins and making it pay.

He is survived by his widow, Lena, a sister, Mrs. Fannie Ortenstein, and a host of warm friends in the Holstein fraternity.

W. E. STROMBERG

Walter Ellsworth Stromberg passed away October 11 at the family farm near Buffalo, Iowa. He was 65 years of age and spent his life on the farm where he was born. He was well known as a breeder of purebred Holstein cattle and also took a deep interest in counseling and helping the 4-H groups. He was also active in civic affairs, serving 22 years on the Buffalo School Board Dist. 23; and served for eight years on the Board of the Wright County Agricultural Association. He was baptized and confirmed in the Covenant Church in Buffalo. In 1919 he married Anna Jebe, who still survives him, with two daughters, Mrs. Leonard Dobbs and Mrs. Virgil Vergin, also two grandchildren, two brothers and a sister. His parents and three sisters preceded him in death.

MICHIGAN CUTTING STATE HERDS

The State of Michigan has decided to cease dairy farming operations at seven of its 11 state institutions which have been breeding registered Holsteins for many years. Going out of the picture will be all of their state mental hospitals with the single exception of Ionia, which has long had one of the top producing herds in the nation. The Mt. Pleasant herd was dispersed last August. Traverse City State Hospital is next on the list for a two-day dispersal on December 11 and 12. Tentative plans call for dispersal sales at Kalamazoo in May, Newbury in June, Coldwater in August and Ypsilanti in September. One third of the Lapeer State Hospital herd has already been liquidated, and it is planned to disperse the remainder of this large herd in two more separate one-day sales next year. The State will continue to maintain breeding herds at Ionia State Hospital and at the three State Reformatories at Ionia, Jackson and Marquette.

Complete Milking Herd Dispersal

J. R. PADGET — Tully, N. Y. — Dec. 3rd

"Breeders of Quality Holsteins Since 1918"

Sale starts at 12:30 p. m. at the farm on Song Lake Rd. (just west of Rt. 281), one mile north of Preble, N. Y., 4 miles southwest of Tully, N. Y. and 9 miles north of Cortland, N. Y. **This is a top farmer-breeder dispersal.**

Selling 45 Registered Holsteins

Every Animal Homebred and all except one trace to the former Herd Sire, the Sensational WINTERTHUR POSCH DAD BOAST OCAPOK.

All But One Trace to This Foundation Sire

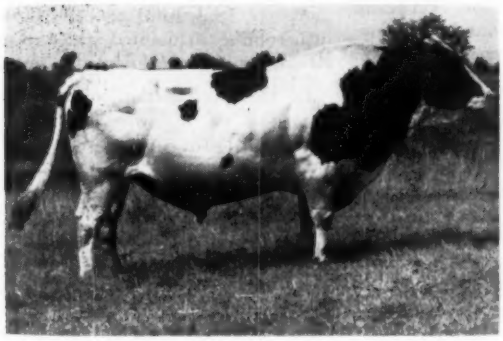

WINTERTHUR POSCH DAD BOAST OCAPOK
One of the great bulls used in the NYABC, he now has 62 classified daughters that ave. over 83 pts. with 6 "EX". He has 229 daughters with 677 records that ave. 13,050 M 3.4% 447 F.

Her Descendents Sell

POTACO DE KOL BESS DEAN (VG - 88)
6y 345d 3X 22,066 M 3.7 822
Sold for $1700 in Earlville. Her dam was a daughter of the Ocapok bull. Members of this good cow family are selling.

THESE GREAT BROOD COWS SELL!

★ **POTACO BESS ONYX BLEND,** due in Nov., she has a 2X lifetime to date of: 148,920 M and 5,715 F.

★ **POTACO LADY POSCH ONYX,** selling fresh, with a lifetime since 5 years of 135,560 M & 5099 F on 2X. Dam of Potaco Lady Posch Climax, "Queen Mother" of Paul Cotter herd and dam of former herd sire, POTACO MARKSMAN R A RAYMOND.

★ **POTACO PIEBE ONYX POSCH,** selling fresh with a lifetime to date of 133,750 M & 4450 F on 2X. Dam of 3 daughters with 659 F, 656 F & 544 F.

★ T.B. Accredited, Bang's Certified, 30 Day Blood and T.B. Tests—Eligible for any State.

A FEW INDIVIDUALS RECORDS

	Potaco Piebe Onyx Posch				
7y	305d	2X	20,760 M	697 F	
	Potaco Lady Posch Onyx				
9y	305d	2X	17,920 M	657 F	
	Potaco Lettie Historian				
4y	365d	2X	16,500 M	603 F	
	Potaco Peerless Symbol				
2y	305d	2X	13,380 M	553 F	
	Potaco Bess Onyx Blend				
10y	370d	2X	15,080 M	571 F	
	Potaco Posch Onyx Climax				
5y	303d	2X	13,120 M	552 F	

DAUGHTERS OF THESE SIRES SELL

BOND HAVEN RAG APPLE VANGUARD (6)
BOND HAVEN RAG APPLE ESQUIRE (4)
HAYS RAG APPLE CLIMAX (3)
HAYS RAG APPLE HISTORIAN (2)
BOND HAVEN SOVEREIGN SYMBOL (2)
FANYAN PRICELESS OLLIE BLEND (3)
VAN HORNE WILHELMINA ONYX (1)
POTACO KING ORMSBY POSCH (1)
WOOSTERDALE IMPERIAL DEAN (1)
SEELEY BROOK PEBBLE BEACH POSCH (1)
GENODALE RAG APPLE LADDIE (1)

22 Granddaughters of Pabst Regal (EX-GM) Sell

A former herd sire was SHERWIN PABST REGAL EMPEROR, a son of Pabst Regal (EX-GM) out of Emperor Cedar Dale Grace (GP), a daughter of Emperor Montvic with 3 records over 700 fat to 798 fat. Her dam an "EX" 768-lb. cow. **22 daughters of this bull sell—all fresh and bred heifers.**

Sale in Heated Tent · Catalogs at Ringside · Lunch Available

Harris Wilcox Sales Mgr. and Auctioneer
BERGEN, N. Y. Phone 146
Member State and National Auctioneers Association

J. R. PADGET, Owner
TULLY, N. Y. — Phone 2806

RUMLER (From page 26)

Ecuador

Ecuador, like Colombia, is familiar to many of our breeders by personal knowledge and personal acquaintance with breeders in that country. It was my personal privilege to spend most of one week in Ecuador in the company of Galo Plaza, who is the recognized leader in the industry in Ecuador as well as most every other phase of life in his native country. Beyond this, he is an international leader of unmatched qualities recognized by our country as well as the other free countries of the world.

The development of the Holstein industry in Ecuador has been along sound, well-directed lines which have not been frustrated by expediencies of the moment but rather based on a long-term approach toward the well being of the breed in that country. Point Four representatives in the country are also providing leadership which is both needed and helpful to the advancement of the industry. In Ecuador, as in Colombia, our Association for a number of years has been privileged to supply trained men to handle their classification and judging work.

As in most of the dairy areas of the other countries visited, the climate in Ecuador is ideal for dairying and the need for additional quality production already exists.

Peru

As much as in any other country visited, the dairy industry in Peru is on the "commercial side". It reminds one a great deal of the Los Angeles milkshed area since many of the herds are very large, numbering up to a thousand cows in milk with all of the animals being handled in dry lots.

A complete story on the Holstein industry in Peru was reported by Mr. Householder in an earlier issue of the **World** following his trip to Lima to judge their national dairy show at the Agricultural College.

The most obvious need in Peru is for the establishment of breeding herd units within the larger commercial herds. Such units could be handled satisfactorily under their present management programs and would provide a source of replacement animals which are not now available within the country. Always a large importer of dairy cattle, Peru presents somewhat of a problem for American exporters because of distance. On the other hand, American cattle are making an outstanding record for themselves in Peruvian herds and the opportunity for Peruvian dairymen to build on foundations imported from our country is unlimited.

Venezuela

The dairy industry in Venezuela is somewhat difficult to evaluate since it appears to be going through a transition at the present time. A registry program has been inaugurated this year by the government, but as yet there is very little participation in the program by dairymen who have animals eligible for registry. Likewise, the participation in the production testing program, just started by the government, is very limited. There is no doubt about the fact that the potential for the dairy business in Venezuela is unlimited. Strong, positive, aggressive leadership needs to come forth in order to develop the latent potential which exists.

Puerto Rico

While a summary of the Holstein industry in Puerto Rico does not logically fit into this story, I made a stopover in the island territory. To my complete surprise, 50 Holstein-interested dairymen came out to the Holstein Field Day at the farm of E. T. Fiddler located about 30 miles west of San Juan. The results of this short stay in Puerto Rico have been reported in a separate article in the October 26th issue of the **World.** A highlight, and one of the most gratifying experiences of the entire trip, was the opportunity to be a party to the establishment of the Holstein-Friesian Association of Puerto Rico which will be affiliated with our own National Association in much the same manner as our State Associations which cooperate in the over-all national breed programs. I would commend to the reading of all Holstein breeders the article on the organization in Puerto Rico since it is most revealing and may be helpful to each breeder in becoming acquainted with the newest of our organized Holstein areas.

In the presentation of this brief report of six full weeks of Holstein activity in Latin America, I regret that I cannot give credit to all of the wonderful people who are providing the sound, aggressive leadership for the advancement and development of the breed in the respective countries. But it was quite a revelation to become acquainted with these people, to consider some of their problems and ambitions, to share our experiences with them, and to bring them closer to the policies and philosophies which have brought our Association to such an enviable position of leadership in this country. The motives of our Association in working with fellow breeders in other countries have not been and will not be completely altruistic for we have much to gain through the friendship, understanding, counsel and advice of these leaders in other countries who are striv-

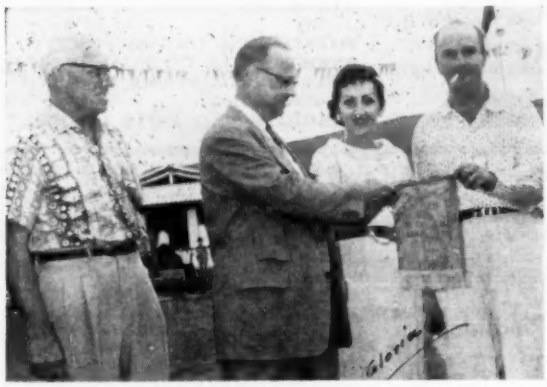

AT A COLOMBIA HOLSTEIN SHOW
Sr. and Sra. Molina receive the Grand Champion Sire award at the Buga, Colombia, show from Secretary Rumler as Judge T. A. Burgeson looks on.

OFFICERS AND DIRECTORS OF COLOMBIA ASSN.
From left are Manuel F. Merizolde, Camilo J. Saenz, Lauchlin Currie, Luis Echeverri and Association President Pablo Bichenback. Secretary Gloria Burbano has her back to the camera; Secretary Rumler at right.

ing for the same goals and who face some of the same problems which are so familiar to us.

This year, official representatives of our Association have spent nearly 25 weeks in total in Latin American countries. All of the time was spent on constructive programs of assistance to the breed and the breeders in those countries . . . in classification, judging their shows, counseling on industry problems of all types and public relations. But this personal representation is only part of the complete program of keeping in touch with our Latin American friends. Advertising, news releases, assistance by correspondence and other valuable contacts play an equally important role.

Our Association's program in and for Latin America has been a positive one of long standing. It is sound and serves the mutual interests of our membership and the Latin American breeders, both present and potential.

There exists in all of the countries which I visited a need for and a demand for good foundation animals from our herds. But like any market for any other product or commodity, it must be earned through the establishment of confidence, mutual understanding and trust. Fundamentally, this is a buyer-seller relationship which operates as a force in the export market to the same or possibly an even greater degree than in the domestic market.

HIGH ACRES FARM

Seth D. Sims, president of the Chicago Farmers' Club, owns High Acres Farm near Elgin, Ill., where his Holstein dairy is rapidly approaching its goal of a ton of milk per day under one-man operation. Vernell Richardson, the lone operator, makes good use of modern equipment and methods as shown by the more than 500,000-lb. total of milk that will be shipped from the dairy during 1957.

Pen stabling and a zero pasture program are employed, with the farm's 174 acres producing all the roughage and most of the grain used. Milking the 54 cows is completed in two hours and fifteen minutes from start to finish in the 3-cow milking parlor which is equipped with a pipeline milker and 300-gallon bulk tank. Milkers and lines are washed automatically.

Mr. Sims' plan for developing an efficient farm program included remodeling the original dairy barn to house the milking parlor, pens for calves and heifers, and individual box stalls for cows calving in cold weather. New construction included a 60' x 75' loafing shed, hay and bedding storage 60' x 25', and a 100' x 75' paved yard. A 4-acre exercise lot is adjacent to the shed with a separate holding area for cows in heat. Ensilage is fed in a roofed bunker along the barn wall and an automatic conveyor is being considered to distribute the silage from silo to cattle.

Feed is tripped to each cow as she enters the milking stall at the rate of one lb. grain to 4 to 6 lbs. milk, depending upon quality of roughage. A protein concentrate is purchased to add to home grown grains to give a 14% ration. All purchased feeds are in 50-lb. multiwall paper sacks which Mr. Richardson finds easy to handle and easy to dispose of, in addition to retaining the freshness and palatability of the feed.

Forage is chopped in the field and brought to the cows twice daily throughout the summer, and some dry hay is fed also. Early in the season chopped rye is utilized, followed by alfalfa, brome, and ladino as summer progresses. Birdsfoot trefoil was tried for the first time this past season. Heavily fertilized oats, chopped before heading proved an excellent green chop crop and gave a surprisingly heavy yield. This year cornstalks will be chopped for pen bedding in addition to the oat straw to be baled following combining.

The herd contains both registered and grade Holsteins and is artificially bred.—Allen Pomeroy

THE "MIGHTY"

Badger BARN CLEANER BUNK FEEDER SILO UNLOADER

OUTWORKS, OUTLASTS, OUTDOES . . . THEM ALL!

A BADGER BARN CLEANER will clean your barn and solve your hired man problem. In a 40 cow barn the Badger eliminates manual shoveling of approximately 40 tons of manure for as little as 20c per month, using only minutes of your time daily.

A BADGER SILO UNLOADER will get your silage down for you with the flick of a switch; handles grass and corn silage, frozen or unfrozen; proven to be lighter, faster and easier to install.

A BADGER BUNK FEEDER will feed your livestock automatically, saving you time, money and labor. You can increase your herd without increasing your labor.

Please send the following literature
Barn Cleaners ☐ Silo Unloaders ☐
Bunk Feeders ☐

Name

Address

City State

BADGER NORTHLAND INC.
BOX 31, DEPT. B KAUKAUNA, WIS.

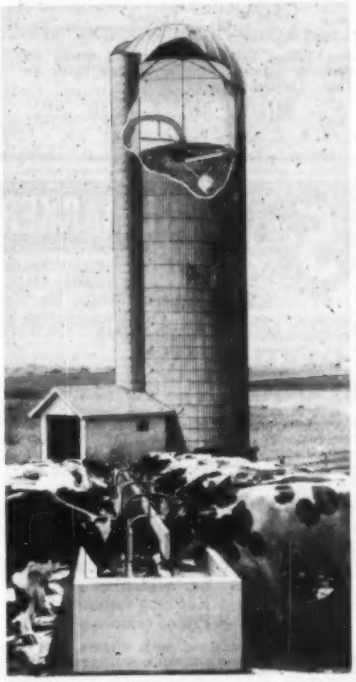

YOU'LL GET BETTER PERFORMANCE AND LONGER WEAR FROM A BADGER.

Don't wear yourself out day after day. Do your chores and feed your cattle the Badger way.

FOR SALE: Registered Holstein bull, service age, well grown, nicely marked and very good type. By "Silver Rocket" whose dtrs. have a herd average of 631 fat 14,650 milk 4.3% at 2y except one at 3y.
His dam has 504 fat; 2nd dam 579 fat, lifetime 153,000 lbs. milk. Priced reasonably. Cert. - Vacc. - Acc.
GLENN C. DARLING SR.
Conewango Valley New York

DO YOU NEED HELP?

Experienced married man of 33 wishes to locate job on good Holstein farm. B. S. degree, five years supervisory experience, member of H-F Ass'n. of America.

D. B. MARTIN

Brooklyn, Connecticut

AN OUNCE OF CORONA is worth a POUND of CURE!
Avoid major infections from minor udder-teat injuries with the healing help of comforting Corona. Rubs in—Stays on. Anti-chap. At druggists or direct postpaid, ½ lb. $1.10. Sample 10c. CORONA, Dept. E 16 Kenton, O.
Udderly Perfect! It's Lontiseptic!
CORONA ANTISEPTIC OINTMENT ROBT. SR LANGLEIN
The MAIDE Ointment for MINOR Skin Injuries & Irritations since 1906

NEW! Lower Priced
"SAFETY UNIT" Applied in 30 seconds
TAG-EZE Cattle Markers
$12.00 Per Dozen F.O.B. Newport
* Heavy Brass Tag
* Bright Finish, Twisted Link, Welded Chain
* Extra Heavy "S" Hook Fastener
Tag Size 2¾" x 2¼" Plain - $1.00 ea.
133
Free Catalog listing complete line. Plastic and aluminum markers. Plain and colored Cattle Ear Tags. Livestock suppies.
Est. 1902 NATIONAL BAND & TAG CO. Est. 1902
P. O. BOX 6-254, NEWPORT, KY.

$5.25 TATTOO MARKER
EXTRA LETTERS OR FIGURES - 25¢ EA.
Complete with set of figures 1 to 10, bottle of ink and full instructions, all for $5.25, postpaid.

CATTLE BLANKETS
Made from quality materials, expertly tailored, all sizes. Prompt service. Write for circular and prices.

NECK CHAINS
1. Bright silvery finish chain.
2. Solid brass number plates.
3. Key ring fasteners
4. Priced reasonable.

EAR TAGS
Several kinds to select from. Write for prices.

FREE CATALOG
Illustrating neck chains, ear tags, marking devices, syringes, veterinary instruments, brushes, combs, clippers, horn and hoof tools, remedies and hundreds of items for the stock raiser.
—Write for it.

BREEDERS SUPPLY CO. COUNCIL BLUFFS IOWA

CENTRAL WASH. (from page 81)

Bull Calf
1. Ever May Star Victor, Albert Evers & Sons.
Junior Yearling Bull
1. Caryland Naches Cocky Lad, Hazen & Sons, Selah, Washington
Senior Yearling Bull
1. Far Hills Forbes Jule, Hazen & Sons
Two-year-old Bull
1. Caryland Naches Prince Cocky, T. Benton Carey, Cowiche.
Aged Bulls
1. Ty Vic Ever May, Albert Evers & Sons.
Junior Heifer Calf
1. Naches Madcap Aaggie, Clayton Allard.
Senior Heifer Calf
1. Carnation Sally Paulette, Clayton Allard.
Junior Yearling Heifers
1. Ivy Bower Dyna Burke, David Wheeler, Grandview.
Senior Yearling Heifers
1. Naches Crescent Larraine, Clayton Allard.
Two-Year-Old Cow
1. Chimacum Hazelwood Pixy, T. Benton Carey.
Three-Year-Old Cow
1. Ever May Ty Vic Inka Belle, Albert Evers & Sons;
Four-Year-Old Cow
1. Entry by David M. Belcher.
Aged Cows
1. Frasea Rag Apple Ideal Countess, Clayton Allard.
Junior Get-of-Sire
1. Get of Ever May Gentleman, Albert Evers & Sons.
Dairy Herd
1. T. Benton Carey.
Senior Get-of-Sire
1. Albert Evers & Sons.
Best Three Females
1. T. Benton Carey;
Produce of Dam
1. Ever May Carnation Johanna, Albert Evers & Sons.

WESTERN WASHINGTON FAIR

Glen Beck, Kansas, Judge.

Young cow classes showing marvelous udders and a large quantity of extremely promising heifers were the feature attractions of a powerful Holstein Show at the Western Washington Fair, September 17. In the competition for the Grand Champion Female, it was outsider, Darrell Ricci, who sneaked by Carnation Milk Farms and their outstanding "Butter Boys," Waltner Farms, with their beautiful-uddered "Inspirations" and "Pilots," and Jack Constantine's typy "Masterman" and "Blueprint" daughters to win Grand. Exhibiting the first prize four-year-old in Ricville Netherland Shirley, Darrell Ricci, Monroe went on to cop the Senior and Grand Champion Female Rosette.

Carnation Milk Farms also had the Junior Champion Female in first prize Junior Yearling heifer, Caryland Carnation Emma Rose. Daughter of a famous prize winning dam, she won her class in an eyelash over Waltner Farm's Frasea Winnie Reflection, a smooth heifer who is a maternal sister to Frasea Ideal Pilot, the bull who was used by Waltners and is now at Carnation.

Owner of the Senior and Grand Champion bull was D. A. Wight of Everson, who had the first prize Aged Bull in Caryland Naches Pontiac. His sire is Naches Captain by Caryland Emma Pontiac. The first prize senior yearling bull, Carnation Royal Lancer, exhibited by Don Youngquist and Carnation Milk Farms, was named both Junior Champion Bull and Reserve Grand Champion Bull.

Report by Ed Soper, National Fieldman.

Bull Calf (4):
1. Carnation Emblem Comer, Carnation Milk Farms, Carnation, Wash. 2. Carnation Revelation Noble, Carnation Milk Farms; 3. Ronelee Income, Henry F. Polinder, Lynden, Wash.; 4. Ricville Gomar Sensational, Darrell D. Ricci, Monroe, Wash.
Junior Yearling Bull (1)
1. Puget Sound Premier, Tenneson Bros., Sedro Wooley, Wash.
Senior Yearling Bull (2):
1. Carnation Royal Lancer, Carnation Milk Farms & Don Youngquist; 2. Frasea Jet Butter Boy, Walter Schorno, Roy, Wash.
Two-Year-Old Bull (1):
1. CH A Revelation Dandy, C. H. Anderson, Woodinville, Wash.
Aged Bull (3):
1. Caryland Naches Pontiac, D. A. Wight, Everson, Wash.; 2. Langdonhurst Burke Prince, Albert Steffan, Monroe; 3. Gilmore Magic Lad, Jack Constantine, Kent.
Senior & Grand Champion Male:
Caryland Naches Pontiac, D. A. Wight.
Junior & Reserve Grand Champion Male:
Carnation Royal Lancer, Carnation Milk Farms & Don Youngquist.
Junior Heifer Calf (14):
1. Skagvale Charming Ann, Tenneson Bros.; 2. Puget Sound Ormsby Geneva, Waltner Farms, Mt. Vernon, Wash.; 3. Carnation Mutual Sally Letta, Carnation Milk Farms; 4. Carnation Sally Emma Rosie, Carnation Milk Farms.
Senior Heifer Calf (15):
1. Carnation Sally Favorite Flo, Carnation Milk Farms; 2. Carnation Sally Skylark Beauty, Carnation Milk Farms; 3. Fernetta Neptune Ormsby, Macushla Reilly, Ferndale, Wash.; 4. Fernetta Neptune Mary, Fran H. Brys, Ferndale, Wash.
Junior Yearling Heifer (13):
1. Caryland Carnation Emma Rose, Carnation Milk Farms; 2. Frasea Winnie Reflection, Waltner Farms; 3. Constantine Vesa Fame, Jack Constantine; 4. Carnation Sally Lola Cindy, Carnation Milk Farms.
Senior Yearling Heifer (15):
1. Nisqually Jewel Beth, Western Washington Experiment Station, Puyallup, Wash.; 2. Nisqually Fury Duchess, Western Washington Experiment Station; 3. Carnation Sally Maas Ormsby, Carnation Milk Farms; 4. Carnation Violet Princess Lola, Carnation Milk Farms.
Two-Year-Old Heifer (Dry) (6):
1. Puget Sound Ideal Pledge, Waltner Farms; 2. Ronelee Neptune Renee, Henry Polinder; 3. Constantine Pride Master Kerk, Jack Constantine; 4. Belle Ed Fran Hickory Creek, Jacob Van Pultan.
Two-Year-Old Heifer in Milk (12):
1. Carnation Sally Topsy Tilda, Carnation Milk Farms; 2. Carnation Sally Lola Princess, Carnation Milk Farms; 3. Carnation Sally Mercedes Hello, Carnation Milk Farms; 4. Puget Sound Ideal Phyllis, Waltner Farms.
Three-Year-Old Heifer (7):
1. Carnation Sally Lola Skylark, Carnation Milk Farms; 2. Puget Sound Ideal Hazel, Waltner Farms; 3. Puget Sound Netherland Grace, Tenneson Bros.; 4. Puget Sound Ideal Peggy, Waltner Farms.
Four-Year-Old Cow (5):
1. Ricville Netherland Shirley, Darrell Ricci; 2. Constantine Revelation Jakie, Jack Constantine; 3. Puget Sound Ideal Ingrid, Carnation Milk Farms; 4. Nisqually Pathfinder Agnes, Western Washington Experiment Station.

(Please turn to page 102)

STARTING RIGHT NOW YOU CAN OWN ANY DE LAVAL MILKER

for only 10% down...

AND NOT PAY ANOTHER PENNY UNTIL MARCH!

NEW DE LAVAL PAIL TYPE MILKER

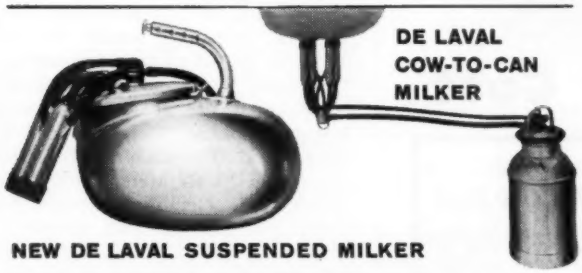

DE LAVAL COW-TO-CAN MILKER

NEW DE LAVAL SUSPENDED MILKER

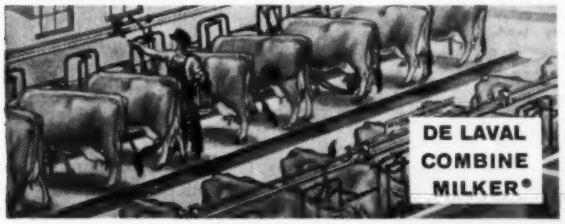

DE LAVAL COMBINE MILKER®

Here's the deal of a lifetime . . . a chance to own the finest milker made . . . the milker that milks more champion cows than any other... that gives you absolutely uniform milking... and the "greatest hand that ever milked a cow". . . DE LAVAL. No matter what type milker you want... New De Laval Pail Type, New De Laval Suspended, the De Laval Cow-to-Can, or the De Laval Combine Milker—you can have it right now for only 10% down and delay your first payment until March — next year!

You've never had such an opportunity to cut down work and time... make more milk money... increase your profits! All you have to do is see your De Laval Dealer today and tell him which De Laval Milker you want!

This offer also includes all De Laval Can Type Milk Coolers, De Laval Separators and De Laval Water Heaters.

DE LAVAL SEPARATOR COMPANY

THE DE LAVAL SEPARATOR COMPANY Poughkeepsie, New York • 427 Randolph St., Chicago 6 • **DE LAVAL PACIFIC CO.** 201 E. Millbrae Ave., Millbrae, Calif.

KANSAS STATE (from page 38)

Junior Champion Bull
Winnebago Ideal Alfred 1285864, Coonse & Clark.

Reserve Junior Champion Bull
Carlin's Hilltop Fond Samson 128-5957, Hilltop Farm.

Senior and Grand Champion Bull
Meisegeier Typeblazer 1270685, Phillip D. Miller.

Reserve Grand Champion Bull
Mooseheart Lieutenant 1251495, Ivan Strickler.

Heifer Calves
1. Dean Edith Elaine 4273083, Larry Bengtson; 2. Carlin's Hilltop Fond Delight 4269077, Hilltop Farm; 3. Mack-simum Fond Capitola 4302773, T. H. McVay; 4. Carlin's Hilltop Fond Suds 4410466, Hilltop Farms; 5. Knudson Matador Vanity 4309989, Carl Knudson.

Junior Yearling Heifers
1. Queenette Spice 4237973, R. V. Fickel; 2. Colantha Madcap Canary 4238763, Virgil Klassen; 3. Ern-sons Leatha 4428659, Donald Ernzen; 4. Phildee Fobes Jewel 4220802, Phillip D. Miller.

Senior Yearling Heifer
1. Sandyland Label Blondie 4129667, Hughes Bros.; 2. Starlite Rag Apple Marcel 4066806, David R. Grisham; 3. Mar-Ridge General Lela 4309411, Matt Roeder; 4. Ace Dana Darleen 4162418, Larry Bengtson; 5. Sunbeam Supreme Miss Lily 4106652, Alfred M. Schmidt.

Two-Year-Old Cows
1. Carlins Hilltop Favorite Miss Memphis 3993943, Hilltop Farm; 2. Carlins Hilltop Favorite Susan 3993946, Hilltop Farm; 3. Triune Miss Marlie Pepper 4063902, Irvin McDowell; 4. Mar- Ridge General Penny 4025302, Matt Roeder; 5. Mar-Ridge General Mazie 4025300, Matt Roeder.

Three-Year-Old Cows
1. Ideal Burke Bessie 3872209, Irvin McDowell; 2. Silverfield Wis Homestead 3779073, Lauren W. Enns; 3. Philmar Princess Margaret Rose 3881-790, Harlan Phillips; 4. Reservoir Panzy Duster Burke 4294346, Leo F. Fickel; 5. Carlins Hilltop Favorite Tot 3881414, Hilltop Farm.

Four-Year-Old Cows
1. TT Don Queenie Penny, Suanne Torkelson; 2. Reservoir Carmen Burke 3825788, Leo F. Fickel; 3. Shetlars Tidy Pontiac Mollie 3578504, Luther Shetlar; 4. Shetlar's Fobes Pontiac Dolly 3643881, Anne Shetlar; 5. Ace Dana Darleen 3687869, Larry Bengtson.

Aged Cows
1. Art-Jen General Delight 3479104, Matt Roeder; 2. Carlins Hilltop Lad Showgirl 3275697, Hilltop Farm; 3. Shetlars Tidy Pontiac Sal 3444867, Luther Shetlar; 4. Midlane Fobes Darkie 3145478, Phillip Miller; 5. Beezley Farm Zeburke Rachel 3616870, Wm. M. Beezley.

Junior Champion Female
Sandyland Label Blondie 4129667, Hughes Bros.

Reserve Junior Champion Female
Dean Edith Elaine 4273083, Larry Bengtson.

Senior and Grand Champion Female
Art-Jen General Delight 3479104, Matt Roeder.

Reserve Grand Champion Female
TT Don Queenie Penny 4025302, Suanne Torkelson.

Junior Get of Sire
1. Lakefield Fond Hope 1243697, Hilltop Farm.

Get of Sire
1. Posch Crystella Tidy 1040291, Luther Shetlar; 2. Hickory Creek Favorite 1111081, Hilltop Farm; 3. Beezley Farm Duster Zeke, Beezley Farm; 4. Smoky Hill Wis Josie Billy 1184134, Lauren W. Enns; 5. Valla Vista Bunny Ormsby 1107327, Harlan Phillips.

Produce of Dam
1. Produce of Shetlars Pride Pontiac Sadie 2978968, Martin Shetlar; 2. Produce of Reservoir Charlene Burke 382-5787, Leo F. Fickel; 3. Produce of TT Transmitter Gloria Queen 3426099, Suanne Torkelson; 4. Produce of Shetlars Pride Pontiac Sally 2990454, Luther Shetlar; 5. Produce of Richland Homestead Mabel 2987288, Lauren W. Enns.

Best Uddered Cow
1. Ideal Burke Bessie, McDowell Bros.; 2. Triune Miss Marlie Pepper, McDowell Bros.

Three Best Females
1. Hilltop Holstein Farm; 2. Luther Shetlar; 3. Leo F. Fickel; 4. Silverfield Holstein Farm, Lauren W. Enns; 5. Matt Roeder; 6. Beezley Farm.

Dairy Herd
1. Northeast Dist.; 2. Luther Shetlar; 3. Hilltop Holstein Farm; 4. Southeast Dist.; 5. Silverfield Holstein Farm; 6. Harlan Phillips.

District Herd
1. Central Dist.; 2. Northeast Dist.; 3. Southeast Dist.

LOOK for this NEW label

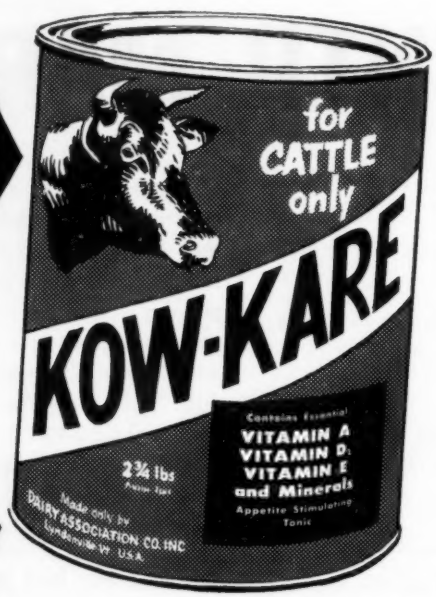

2¢ a day or Replacement Cost

How much to replace a cow? Would you spend 2¢ per cow per day for KOW-KARE to offset sluggish milkers, aid overworked organs of heavily fed producers? KOW-KARE means better feed-to-milk conversion; builds against freshening strains, helps assure stronger calves, continued high production.

New Vitamins A, D and E!

KOW-KARE contains 4,000 units of powerful Vitamin A per ounce, Vitamins D, E, minerals, tonic drugs. Used by successful dairymen. 3 sizes at all stores. Get it today.

WRITE:
FREE Cow Book
Useful, easy-to-understand, illustrated, 24 pages, "Care and Feeding of Dairy Cattle", written by a Dairy Authority. Send postal to:
DAIRY ASSOCIATION COMPANY
Lyndonville 7 Vermont

SAVE 33%... buy 50 lb. Drum
For BIGGER Milk Checks ... Better Calves

NICOLK TO ROLADO FARM

Nicholas Kolk, Goshen, N. Y. reports the sale of Nicolk Rolado Sovereign to Fred Altergott, Rolado Farm Bristol, Wis. "Sovereign" is a full brother to a Nicolk junior herd sire, Nicolk S C Bold Chieftain, being sired by Sovereign Cochran (VG-GM) and out of Nicolk Bold Chieftain Kandy (VG), a granddaughter of Ceydermead Ollie Chieftain (VG-GM) Kandy was 1st 3-yr-old Orange Co. Fair in 1956, and has a 2-9 record in 339; 705F 3.9% 2X, coming back at 3-10 with 615F 4.0% 2X, and freshening within the year at 4-9 to get off to her best start yet.

Sovereign goes to join another Nicolk bred sire at Rolado, Nicolk Rolado Rubicon. "Rube" is sired by Ceydermead Ollie Chieftain (VG-GM) and out of Nicolk Mark Beverly Geraldine (GP). Geraldine already has 3684F and 86,870M with records to 666F 4.3% on 2X and just fresh at 8-9. Her dam and granddam both made over 150,000M lifetime. She is sired by Glenafton Counterpart (GP-SMP.) Rube's calves are now arriving at Rolado.

Girl's father: Young man, we turn the lights out here at 10 p. m.

Boyfriend: That's okay. We will not be reading.

CALIFORNIA (from page 20)

Pellets. When he is feeding alfalfa green chop he feeds Suremilk 12% Pellets, and the rest of the time Suremilk 16% pellets. With the good roughage which is consumed in abundance, and with a top quality grain it allows him to feed lightly on grain. He plans to feed 1 pound of Suremilk to 6 pounds of butterfat per month up to 12 lbs. daily. In other words a cow producing 60 lbs. of fat per month would get 10 lbs. of Suremilk Pellets daily. Heavy milking cows and heifers he starts out on the 12 lbs. daily right after freshening.

He does not feed his dry cows any grain but has them in good condition when he dries them off, and with the large amount of top quality roughage that they consume, come to freshening time in real good condition. This is so important.

These feeding practices work for Bob Wheeler with his California conditions. They would not work where the quality of the roughage was relatively poor.

Starting from scratch in the Dairy Business only 7 years ago, Bob Wheeler has made a lot of progress, and he is determined to make still more in the future.

DANE COUNTY 4-H & FFA

The Dane County Holstein Breeders Association sponsored its 18th annual 4-H and FFA bull and heifer sale on October 9 at Stoughton, Wis., fairgrounds. Sales totalled $9850 for an average of $252.86 on 35 purebred Holstein heifers and bulls. Bulls topped the sale here. Oliver McChesney, Middleton, Wis., purchased the bull raised by Wallace Breunig, Sauk City, Wis., and bred by Earl Teisberg, Cottage Grove., for $520. T. Ray Trusler, Oregon, Wis., paid the second highest price, $485, for the bull bred by the Dane County Farm, Verona, and raised by Francis Moreth, Sun Prairie, Wis.

Heifer prices went to $275, Harvey Niendorf, Mazomanie, paying this figure for the heifer raised by Phylis Niendorf, Mazomanie and bred by the Dane County Farm. Largest purchaser here was Julian Hiebert, Louisville, Georgia, who took nine heifers.

"What would you like for your birthday, dear?" asked a young husband.

"Nothing expensive. Just something you made yourself."

"Such as?"

"Money!"

"My DARI-KOOL Operates Very Economically!"

Writes MR. LESTER KEHL
R. 2, Oconomowoc, Wisconsin

In case of an electric power or compressor failure I know that my Dari-Kool's ice-bank will keep the milk safely cooled for many hours. The moist milk tank walls retard milkstone and make cleaning easy. The cooler operates very economically and bacteria counts have been low.

(signed) Lester Kehl

Your best buy is a

DARI-KOOL
BULK MILK COOLER

With JUST RIGHT Pouring Height

. . . plus other new features to help you produce Better Milk—at Greater Profit—with Less Work!

Model shown DKS 200 (200 gallon capacity)

Also available in 100, 150, 250, 300, 400, 500, 600, 700 and 1,000 gallon capacities.

Streams of ice-cold water flood all four sides and bottom of the milk tank. The milk is rapidly cooled to below 38°—with no danger of damage by freezing. Compare them all and you too will choose a farm-proved, guaranteed Dari-Kool——America's largest selling bulk milk cooler!

DAIRY EQUIPMENT CO., Dept. 145, Madison, Wis.

Please send your new catalog showing a comparison of ice-bank and direct expansion cooling systems.

Name.....

Address.....

Post office.....State.....

FREE BOOK

Every dairyman should read this informative book before ordering a bulk milk cooler. Mail coupon for your copy today.

Only CASE® Dealers Dare to Make This

Sensational Double Offer

Tractor-Loader-Spreader Demonstration

See the big difference in spreaders. See manure so completely shredded, there's no need to harrow pasture or meadow. See a loader so quick-acting and handy, you gain time on every load. Your Case dealer will demonstrate by actual loading and spreading right on your farm. All free, of course, and no obligation.

Handy Cutter-Scraper Tool

Unique new cutlery steel tool cuts matted twine, straw, weeds from beaters and widespreads...serves as bale opener, thistle cutter. Scraping edge cleans caked dirt and oil from farm tools and machinery. Case dealers making this offer are giving this unique new tool—a $2.79 value never before available at any price—absolutely free just for the opportunity to make a demonstration date.

Great New Line of Spreaders

Stop wasting time and money with old-fashioned spreaders. Case gives you roller chains that run on and on without running off...roller bearings on all three beater shafts...widespread with unbreakable one-piece paddles...double-treated wood box. At every point you'll find Case spreaders have more strength, more built-in durability than you ever saw before. Take your choice of spreaders in four sizes...PTO or ground drive. Ask about a loader for your model Case tractor. Call your Case dealer now for a demonstration appointment.

New 75-bushel ground-drive Model 75 fits small tractors, daily spreading.

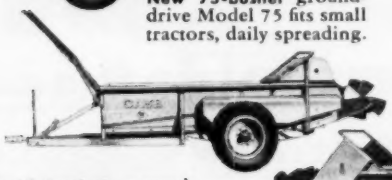

Big 95-bushel ground-drive Model 95 is quick to hook up, easy to load.

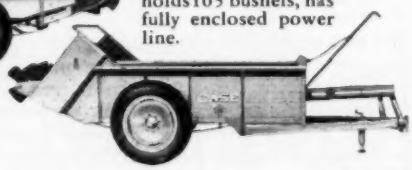

New PTO Model 105 holds105 bushels, has fully enclosed power line.

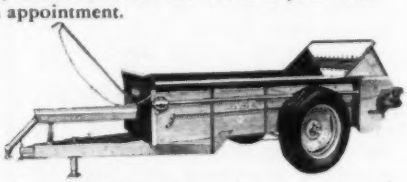

Big PTO Model 125 takes 125 bushels at a trip, covers big fields fast.

Get your new spreader or loader now. Make later payments when you have money coming in. Ask about the new Case Crop-Way Purchase Plan.

J. I. CASE

J. I. CASE COMPANY • RACINE, WISCONSIN

1st in Quality for Over 100 Years

Get this handy tool FREE

Call your Case dealer today for a demonstration appointment or mail him this handy coupon. Set a date convenient for you.

Name_____

Address_____

Demonstration Date_____ Model_____

ADVANCED REGISTRY REPORTS

Holstein-Friesian Association of America

ADVANCED REGISTRY REPORT NO. 6

ADVANCED REGISTRY

Of the 289 records processed for this report, 70 met Honor List requirements. Of the Honor List records listed below, 46 were made in 2X Classification and 24 in 3X Classification; 9 were made in the Ten-Months Division and 61 in the Yearly Division. New State leaders are reported in Indiana, Maryland, Montana, New Jersey, Pennsylvania, Rhode Island, Vermont and Washington.

TEN-MONTHS DIVISION

Milked 2 Times Daily

Cow	Sire	Age Y.	Age M.	L. of R.	Car. Calf	Milk	%	Fat	
JUNIOR TWO-YEAR CLASS									
Danboro Crescent Fobes Celemny 3852878 (GP)	Winterthur Zeus Fobes Crescent	2	3	303	217	15331	3.3	510	Frank Goodyear, Danboro, Pa.
Hilltop Gloria Rena 3835612 (GP)	Clarkdale Gloria Transmitter	2	1	305	201	13987	3.6	500	Charles Stroh, Suffield, Conn.
SENIOR TWO-YEAR CLASS									
Skokie Golden Johanna 3785627 (GP)	Skokie Golden Prince	2	11	305	205	11568	4.7	545	Elmwood Farms, Lake Forest, Ill.
JUNIOR FOUR-YEAR CLASS									
Poestenkill Regal Belle 3862245 (GP)	Pabst Regal	4	5	305	168	16057	3.7	589	Frank Goodyear, Danboro, Pa.
		State Leader							
SENIOR FOUR-YEAR CLASS									
Hattie Rag Apple Abby 3467348	Stardust Commander	4	6	305	198	16163	4.2	684	Beckman Brothers, Genoa City, Wis.
Hickory Fields Wayne Bonnie 3475858 (GP)	Pebble Beach Prince of Wayne	4	8	305	223	12259	5.3	651	Pineyhill Farms, Washington, N. J.
		State Leader							
Hilltop Gloria Darky 3649179 (GP)	Clarkdale Gloria Transmitter	4	8	305	193	14405	4.2	604	Charles Stroh, Suffield, Conn.
FULL-AGED COWS									
Lessly Homestead Sally 2930187	Sir Cascade Joe Homestead	8	10	305	202	17762	4.1	728	Hawthorn-Mellody Farms, Libertyville, Ill.

Milked 3 Times Daily

Cow	Sire	Age Y.	Age M.	L. of R.	Car. Calf	Milk	%	Fat	
JUNIOR FOUR-YEAR CLASS									
Carnation Skylark Violet 3526112 (GP)	Carnation Homestead Revelation	4	5	305	230	18188	4.5	810	Carnation Milk Farms, Carnation, Wash.
		State Leader							

YEARLY DIVISION

Milked 2 Times Daily

Cow	Sire	Age Y.	Age M.	L. of R.	Car. Calf	Milk	%	Fat	
JUNIOR TWO-YEAR CLASS									
Mendocino Mercedes Megodex 3855284	Mendocino Megodex	2	0	365	-	17146	3.8	660	Mendocino State Hospital, Talmage, Calif.
Carnation Lola Perfection Spot 3854302	Hallrose Progressor	2	3	302	-	16390	3.8	631	Wm. P. Musselman, Newtown, Pa.
Stockton Perfection Julia 3954479	Stockton Perfection	2	4	332	-	14811	4.0	597	Stockton State Hospital, Stockton, Calif.
Hilltop Gloria Kate 3749245 (G)	Clarkdale Gloria Transmitter	2	3	365	127	16085	3.6	582	Charles Stroh, Suffield, Conn.
Stockton Ormsby Millie 3954485	Ormsby Spring Farm Supreme	1	11	330	-	16233	3.6	579	Stockton State Hospital, Stockton, Calif.
Clover Knoll Lady Pontiac 3955895	Carnation Progressor Governor	2	2	292	-	14449	3.8	555	Wm. P. Musselman, Newtown, Pa.
SENIOR TWO-YEAR CLASS									
Stockton Prospect Rex 3755205	Stockton Rex	2	9	365	-	18712	4.0	745	Stockton State Hospital, Stockton, Calif.
Napstahos Ruthie Chip Ormsby 3872462	Napstahos Chip Gettie Fayne	2	6	365	-	16988	4.0	687	Napa State Hospital, Imola, Calif.
Oakton Darky Corinne 3740549	Browns Master Darky	2	9	365	-	17173	3.8	660	Harold Montgomery & Sons, Johnstown, Ohio
Oakton Sovereign Iva 3740561	Oakton Burton Sovereign	2	8	365	-	16351	3.9	631	Harold Montgomery & Sons, Johnstown, Ohio
Oakton Sovereign Alecia 3740558	Oakton Burton Sovereign	2	10	365	-	14572	3.6	518	Harold Montgomery & Sons, Johnstown, Ohio
JUNIOR THREE-YEAR CLASS									
Sisson Farms Successor Della 3744295 (GP)	Successor Montvic Veediction	3	2	365	171	18779	4.0	747	Howard Sisson, Sherburne, N. Y.
Elahome Comet Robel 3659888 (G)	Pabst Comet Robel	3	4	366	-	17826	3.8	669	Est. of Emerson Ela, Rochester, Wis.
USHunt Jerald G G O Maid 3570739	B D I Jerald Homer	3	5	365	-	16678	3.7	624	U. S. Dairy Division, Huntley, Mont.
		State Leader							
JUNIOR FOUR-YEAR CLASS									
Dellinger Colantha Harmony 3933799	Dellinger Colantha The Chief	4	4	365	-	17462	4.1	724	Clark Wm. Dellinger, Jeffersonville, Ind.

Cow	Sire	Age Y.	M.	L. of R.	Car. Calf	Milk	%	Fat	
SENIOR FOUR-YEAR CLASS									
B D I Algodo Olive 3507145	Knollwood Alcartra Chieftain	4	8	365	-	23981	4.9	1178	Dairy Husb. Research Branch, ARS., Beltsville, Md.
		State Leader				National Leader			
Hattie Rag Apple Abby 3467348	Stardust Commander	4	6	365	258	17898	4.3	767	Beckman Brothers, Genoa City, Wis.
Stockton Grace Patton 3608544	Stockton General Patton	4	7	365	-	19407	3.7	721	Stockton State Hospital, Stockton, Calif.
Arl-Ed Siby Admiral 3391665	Clover Lawn Ormsby Admiral	4	8	365	-	19729	3.6	719	Willard Nehls, Juneau, Wis.
Dellinger Colantha Violet Maid 3769344	Dellinger Colantha Honey Dean	4	6	365	-	17453	4.0	692	Clark Wm. Dellinger, Jeffersonville, Ind.
FULL-AGED CLASS									
Danboro Crescent Fobes Pearl 3235646 (VG)	Winterthur Zeus Fobes Crescent	6	0	365	-	23854	3.9	940	Frank Goodyear, Danboro, Pa.
Westside Josie Preferred 3444375 (GP)	Hamaret Preferred Arab	5	0	365	-	25493	3.6	909	Howard Sisson, Sherburne, N. Y.
Milson Marathon Successor 3202546 (VG)	Bancroft Acres Raymondale Piebe	7	1	365	-	24544	3.7	904	Glenn L. Bancroft, Swartz Creek, Mich.
Ada Honeyvale Lochinvar 3185087 (VG)	Montvic Lochinvar 3d	9	2	365	159	22762	3.7	846	Charles Stroh, Suffield, Conn.
Stockton Julia Major 3407521	Stockton Major Piebe	6	3	365	-	21539	3.8	828	Stockton State Hospital, Stockton, Calif.
Hilltop Rag Apple Pine 3407061 (VG)	Orchard Gore Rag Apple Spencer	7	4	365	-	20997	3.9	820	Charles Stroh, Suffield, Conn.
Sprucebourn Sylvia Sovereign 3452400 (GP)	Montvic Rag Apple Sovereign	10	9	365	-	20343	4.0	815	Harold Montgomery & Sons, Johnstown Ohio
Poland Korndyke Ormsby Ann 3257054 (VG)	Oakmulgee Wilkie Mat Ormsby	7	0	365	-	17947	4.5	811	Frank Goodyear, Danboro, Pa.
Wilben Rag Apple Burke Bess 3287622 (VG)	Zurbridge Nobly Born	5	3	329	-	20222	3.8	777	Donald W. Johnson, Harvard, Ill.
UNH King Aaggie Rosamond 3361804 (VG)	Hood Farms King Aaggie	5	6	365	165	17498	4.4	774	University of New Hampshire, Durham, N.H.
Bess Fobes Ormsby Della 2874202	Manfdell Creator Fobes	10	3	365	46	19712	4.1	801	Carl Oberlin, Mansfield, Ohio
Mendocino Fayne Star 3110790	Mendocino Star	6	9	365	-	17886	4.3	769	Mendocino State Hospital, Talmage, Calif.
Sue Hengerveld Cyclone 3643845 (VG)	Wis Cyclone	7	5	365	168	21872	3.5	766	John & Kathryn Bartlett, Oshkosh, Wis.
For-Mar Var Joan 2987098 (GP)	Dunloggin Var	7	1	365	-	20724	3.7	765	F. K. Merkley, Flint, Mich.
Stockton Cherry Shamrock 3005104	Stockton Shamrock	8	6	365	-	21802	3.4	749	Stockton State Hospital, Stockton, Calif.
Stonehenge Var Snowball 3370570 (GP)	Wayne Nebraska Fobes Great	6	6	365	-	17809	4.2	743	Benjamin Brow, Slocum, R. I.
Carnation Lola Leading Lady 3184222 (VG)	Hallrose Progressor	6	0	365	-	20217	3.7	741	Wm. P. Musselman, Newtown, Pa.
Zeldenrust Clark Gable Burton 2812660	King Bessie Korndyke Clark Gable	8	8	365	-	18917	3.9	737	Harold Montgomery & Sons, Johnstown, Ohio
Milked 3 Times Daily									
JUNIOR TWO-YEAR CLASS									
Mancryco Gallant Nina 3817169 (VG)	Pabst Roamer Gallant	2	1	365	-	19887	3.7	731	ManCryCo Farms, Manning, Iowa
Cash-Mar Corrine Lady 3845648 (GP)	Franlo Gen Treasure Model	2	2	365	-	19286	3.6	687	C. M. Bottema, Jr., Bridgeport, Ind.
Wis Lois Ann 3856241 (GP)	Weber Junior Burke Chief	2	2	365	133	17733	3.7	664	Wis. State Reformatory, Green Bay, Wis.
JUNIOR THREE-YEAR CLASS									
Zimmerman Bestar Royal Sheila 3896921	Zimmerman Panstar Beach	3	4	365	-	23174	4.4	1020	Lewis Zimmerman, Lehighton, Pa.
		State Leader							
Morsanco Masterpiece Maid 3723262	Morsanco Homestead Model Boy	3	0	365	-	21866	3.5	758	Morningside Hospital, Portland, Oreg.
JUNIOR FOUR-YEAR CLASS									
Cash-Mar Darky Lassie 3518647 (EX)	Browns Master Darky	4	3	365	-	24293	3.6	866	C. M. Bottema, Jr., Bridgeport, Ind.
		State Leader							
Ideograph Burkgov Inka 3466941 (EX)	Burkgov Inka De Kol	4	5	365	-	24512	3.3	804	Sunny Lea Farm, Waukesha, Wis.
SENIOR FOUR-YEAR CLASS									
Mallary Abbekerk Trixy 3478262 (GP)	Mallary Farm Rag Apple Triumph	4	7	365	-	23064	4.0	926	Mallary Farm, Bradford, Vt.
		State Leader							
Forsgate Jane Susie 2d 3378465 (GP)	Montvic R A Emperor Johanna	4	8	365	-	21684	3.9	856	Maple Lawn Farms, Inc., Ashaway, R. I.
		State Leader							
FULL-AGED CLASS									
Buttercup Dunloggin Homestead Rex 2940441 (VG)	Dunloggin Royal Var	7	8	365	-	29647	4.1	1203	R. F. Zimmerman, Fox Lake, Wis.
Buttercup Dunloggin Beauty Girl 2749335 (VG)	Clover Lawn Pet Sir Pietertje	10	1	365	-	30418	3.9	1198	R. F. Zimmerman, Fox Lake, Wis.
Skokie Princess Genevieve 3167424 (VG)	Dunloggin Lochinvar Prince	6	5	365	-	22677	4.8	1083	Elmwood Farms, Lake Forest, Ill.
Carnation Lola Hello Topsy 3082215 (GP)	Hallrose Progressor	7	4	365	109	27986	3.7	1042	Carnation Milk Farms, Carnation, Wash.
Plain View Inga 3375453 (EX)	Wis Leader	5	1	365	-	25943	4.0	1042	Pabst Farms, Inc., Oconomowoc, Wis.
Artis Fobes Kate 3188585 (VG)	Pabst Sir Remer Fobes	6	2	365	130	23892	4.1	991	Elmwood Farms, Lake Forest, Ill.
Osborndale Musetta Ormsby 3342986 (VG)	Osborndale Ty Vic	6	3	365	-	21981	4.4	966	Charles Stroh, Derby, Conn.
Frasea Countess De Kol Ideal 3700610 (EX)	Frasea Wayne Netherland	6	3	365	158	24641	3.9	949	Carnation Milk Farms, Carnation, Wash.
Osborndale Lochinvar Erica 3183213 (GP)	Osborndale Ormsby Inka Lochinvar	7	1	365	-	21922	4.1	903	Charles Stroh, Derby, Conn.
Colantha Topsy Veeman Posch 3053244 (GP)	Penstate Topsy Marksman	6	10	365	-	21983	4.1	902	J. N. Earnshaw, Dimock, Pa.
Bellevue Design Lady Betty 3121642 (G)	Design Again	6	1	363	-	22565	4.0	893	John G. Stumpf, Lancaster, Pa.
Osborndale Lochinvar Miss Hilda 2742333 (VG)	Osborndale Ormsby Inka Lochinvar	9	4	365	-	21841	3.9	849	Charles Stroh, Derby, Conn.
Frasea Vrouka Countess Ideal 3700608 (VG)	Frasea Wayne Netherland	6	11	365	214	20957	4.0	837	Carnation Milk Farms, Carnation, Wash.
Browndell Oostie Bess 2685145 (GP)	Buford Prilly Sensation Oostie	11	0	365	-	23037	3.6	820	Edward G. & William F. Brown, Caledonia, Ill.

HERD IMPROVEMENT REGISTRY

LACTATION AVERAGES

In this issue are reported 128 herds. The detailed list follows:

	No. Rec.	Avg. Milk	%	Avg. Fat		No. Rec.	Avg. Milk	%	Avg. Fat
Alexander, Robert, Rice Lake, Wis.	15	11656	3.8	438	Campau, Francis C., Ada, Mich.	26	10899	3.8	418
Amstutz, W. & C. P. Weaver, Rawson, Ohio	26	12386	3.4	426	Case, Howard N., Three Bridges, N. J.	22	12450	3.8	473
Armstrong, B. Irvin, Middletown, Del.	36	12209	3.5	429	Cheney, F. G., Williamston, Mich.	25	13656	3.6	497
Aspinall, Allen J., & Sons, Burlington, Wis.	37	11360	3.6	413	Choate, Hugh & J. Harry, Lancaster, N. Y.	18	12588	3.7	468
Balsam, Carl W. & Judy, Ottawa Lake, Mich.	6	18216	3.8	687	Christopher, Hearne, Stilwell, Kans.	9	12832	3.5	451
Beals, Warren L., Dalton, Ohio	28	12338	3.8	475	Clarke, Mrs. David R., Union, Ill.	37	13290	3.7	486
Beane, Craig, Ft. Atkinson, Wis.	41	11462	3.6	412	Coldwater State Home & Training School, Coldwater, Mich.	118	11639	3.5	407
Benter, Ralph, Creswell, Oreg.	32	14241	3.5	492					
Blakeney, Hal, Poplar Bluff, Mo.	18	9410	3.8	356	Conoy Farms, Bainbridge, Pa.	23	11497	3.5	408
Bockelman, Richard, Napoleon, Ohio	19	15115	3.6	537	Cross, Howard L., Fayetteville, N. Y.	27	11282	3.6	411
Borton, Est. of Howard, Lansing, Mich.	12	12854	3.5	455	Currier, Dr. Fred P., Yale, Mich.	18	10654	3.6	379
Bottema, Ray, Beech Grove, Ind.	40	13373	3.6	477	Danhof & Kingma, Bozeman, Mont.	14	13098	3.3	426
Boyer, Jos. & A. W. Vaczy, Canaan, Conn.	41	10848	3.8	414	Devine's Mount Hope Farm, Taunton, Mass.	94	12904	3.6	467
Brennand, Roy, Oshkosh, Wis.	41	13930	3.7	512	Dill, M. J., Chowchilla, Calif.	24	9724	3.4	332
Brubaker, Isaac M., Lititz, Pa.	15	11434	3.8	433	Dodd, F. L., & Sons, Corry, Pa.	46	14134	3.7	522
Bryant, J. E., & Sons, Zearing, Iowa	16	11728	3.3	390	Dole, Fred B., Shelburne Falls, Mass.	17	10962	3.7	408
Budd, Jack R., Belleville, Mich.	18	16551	3.8	630	Ewing, Calvin, Mitchell, Nebr.	22	8652	3.5	303
Buth, D. A., Belmont, Mich.	15	12694	3.9	499	Fairdale Farms, Inc., Bennington, Vt.	37	14678	3.6	526
Butters, Warren G., East Corinth, Maine	24	11370	3.9	443	Finch, Doak, Trinity, N. C.	51	11772	3.6	420

HERD IMPROVEMENT REGISTRY (Con't.)

	No. Rec.	Avg. Milk	%	Avg. Fat
Frasher, Richard, Gainesville, Texas	5	12941	3.8	494
Geiser, Clemens M., Chilton, Wis.	20	9939	3.5	350
Golden, James, Friendship, Wis.	18	13591	3.4	464
Gomez, F. & R. Pattengell, Lakeville, Conn.	22	15114	3.8	572
Goodyear, Frank H., Danboro, Pa.	33	15900	3.8	608
Grudem, Irvin & Clifford G. Lau, Jim Falls, Wis.	25	10113	3.6	366
Gudeman Bros., Rankin, Ill.	13	10315	4.3	444
Haggett, Eben C., Damariscotta Mills, Maine	26	16740	3.9	653
Hawvermale & Herbruck, Dayton, Ohio	16	14212	3.6	513
Hege, Edgar J., Oxford, Kans.	10	11210	3.4	383
Hein, George & Ed, Crown Point, Ind.	12	13445	3.6	490
Henderson, W. T., Paullina, Iowa	12	16745	3.6	599
Hess, Elvin, Strasburg, Pa.	24	11654	4.1	475
Hetts, Allen, Ft. Atkinson, Wis.	18	11375	3.6	412
Hinders, Louis G., Canyon, Texas	21	15463	3.8	586
Holtzapple, V. D., & Sons, Rockford, Ohio	11	14224	3.5	503
Idaho Industrial Training School, St. Anthony, Idaho	31	11147	3.6	399
Jardon, Robert A., Randolph, Iowa	39	10770	3.6	390
Johnson, Leonard W., St. Croix Falls, Wis.	42	11976	3.7	444
Johnson, Leroy, Dresser, Wis.	33	12830	3.6	464
Kapp, Elsworth, Clarksdale, Mo.	24	13028	4.1	530
King, Grant, Summerville, Pa.	11	12449	3.9	480
Kridner, Charles J., Elsie, Mich.	16	15106	3.5	535
Kuhlmann, Theodore, Lester Prairie, Minn.	25	9852	3.5	347
Lee, N. W., & Son, New London, Ohio	9	12862	3.3	426
Lehman, W. A., Apple Creek, Ohio	25	13278	3.8	498
Lemish, Joseph, & Son, Garrett, Ind.	19	12335	4.2	515
Leonard, H. Clinton, & Son, Paulsboro, N. J.	39	13206	3.9	513
Lewke, Carl, & Son, Columbus, Wis.	22	13880	3.8	527
Lincoln, M. D., Johnstown, Ohio	43	11233	3.6	404
Luckey, J. Kirk, Elmore, Ohio	25	5532	3.7	204
Maibach, Arthur, Creston, Ohio	19	14629	3.7	540
Markt, Lloyd, Oregon, Mo.	26	9239	3.5	326
Maxfield, Leslie E., & Sons, North Hartland, Vt.	51	14855	3.8	571
McKim, Vernon, Albion, Mich.	28	12633	3.5	443
Mears, Howard, & Son, Hudson Falls, N. Y.	14	12494	3.8	473
Medsker, Carl W., Sullivan, Ind.	23	11210	3.5	394
Merrilea Farm, Greenwood, S. C.	63	9222	3.6	331
Midland Holstein Farm, Modesto, Calif.	86	14560	3.9	565
Miller, Harry E., Jr., Loudonville, Ohio	14	13615	3.5	471
Miller, Phillip, Parsons, Kans.	15	12563	3.7	466
Milwaukee County House of Correction, Milwaukee, Wis.	100	10200	3.7	377
Mitchell, Robert K., Southbury, Conn.	56	12700	3.8	477
Montgomery, Harold, & Sons, Johnstown, Ohio	38	14864	3.7	547
Montgomery, Henry A., Farms No. 1 & 2, Howell, Mich. (Composite Average)	43	12324	3.5	431
Munns, Mr. & Mrs. J. J., Landrum, S. C.	14	9445	3.8	359
Nathanson, Yale S., Pipersville, Pa.	51	12476	3.5	439
Newman, John A., & Sons, Culver, Ind.	50	14628	3.9	572
Overall Dairy Farm, Mt. Airy, Md.	38	14440	3.7	541
Palmer, George A., S. Beloit, Ill.	7	12224	3.7	450
Phillips, Norman F., Risingsun, Ohio	45	11269	3.6	402
Potter, Grant & Peggy, Marlette, Mich.	9	11304	3.3	377
Prenkert, Lewis, Galien, Mich.	14	11827	4.2	491
Prescher, Peter, Gainesville, Texas	15	13633	3.4	467
Quist, A. J., & Estate of Alvin J. Quist, Fresno, Calif.	82	10973	3.7	401
Racette Bros., Aurora, Oreg.	14	14128	3.5	496
Reed, Charles A., Buhl, Idaho	20	13325	3.3	442
Rhoades, Dale H. & Anna M. Rhoades, Emlenton, Pa.	16	10598	3.8	401
Rogers, Charles H. & Philo Rogers, Big Rapids, Mich.	22	13914	3.7	512
Round Top Farms, Damariscotta, Maine	38	13301	3.8	504
Ruen, Arthur C., Postville, Iowa	24	11236	3.6	402
Russell, Carl E., Kennebunk, Maine	12	11131	3.8	418
Sazama, Dr. F. B., Elk Mound, Wis.	18	12755	3.7	478
Shuy, Carlos, Creston, Ohio	8	15107	3.7	562
Siebert, E. R., Howell, Mich.	54	12415	3.5	438
Smith, Edgar H., Point Pleasant, Pa.	12	13866	3.9	547
Snyder & Phillips, Napoleon, Ohio	22	12696	3.5	445
Steiner, Ray C., Sterling, Ohio	26	14069	3.8	529
Stoltzfus, Steven K., Christiana, Pa.	33	11398	3.8	432
Streiff, Walter F., & Son, New Glarus, Wis.	11	10962	3.6	400
Taylor, Ottis, Delta, Iowa	27	12643	3.4	426
Teeter, John S., & Sons, Inc., Taneytown, Md.	66	11695	3.8	442
Thompson, Dr. F. Murray, LaFontaine, Ind.	13	10593	3.0	313
Thompson, Robert M., Jr., Ogdensburg, N. Y.	30	15181	3.7	566
Thornton, Raymond, Elsie, Mich.	23	13554	3.7	495
Trunz, Miss Cecilia A., Millerton, N. Y.	69	12714	3.6	461
Turner, Dale W., Postville, Iowa	24	12787	3.7	472
Tyler Farms, West Newbury, Vt.	45	13275	4.0	535
Vanlard Farm, Amlin, Ohio	48	13161	3.8	505
Weck, Lester F., Ohio City, Ohio	9	12453	3.8	468
Wegener, Henry, Ingleside, Ill.	33	15424	3.8	588
Weiker, A. L., Republic, Ohio	6	10752	3.4	368
Wells, Floyd, & Son, Pataskala, Ohio	11	12422	3.7	464
West Texas State College, Canyon, Texas	5	9612	3.5	334
Williams, Arthur D., Houghton, N. Y.	36	13534	3.5	470
Wolverton, Robert M., Ionia, Mich.	10	12361	3.6	439
Worcester State Hospital, Worcester, Mass.	36	13353	3.6	479
Wuethrich Creamery Company, John, Greenwood, Wis.	39	13554	3.8	520
Wylam, Duane E. & Claude E., Waverly, Iowa	9	11208	3.6	400
Yousey Farms, Akron, N. Y.	52	13502	3.7	495
Ziegler, Harold R., Breinigsville, Pa.	12	12390	3.5	429

SILVER MEDAL TYPE SIRES

Name of Bull and Owner	Daus. Fresh or 3 Yrs. Old	% Daus. Classified	Avg. Score	Required Score
CARNATION ARIZONAN 1152206 (VG) Davidson Young, Auburn, Wash.	17	82	82.0	81
CARNATION REVELATION COMMANDO 1072328 (VG) Minnesota Valley Breeders Assn., New Prague, Minn.	49	89	81.5	81
EDGEWOOD HALL BANDMASTER 1082291 (VG) Edgewood Hall, Theron Bringhurst, Owner, Providence, Utah	22	77	81.4	81
HALLROSE HAZEL SNOWBOY 1076126 Davidson Young, Auburn, Wash.	19	78	84.1	81
PABST JESS REWAYNE 1104658 (GP) H. M. Gans, Gans, Pa.	25	84	81.3	81
ROAMLAD PABST WALKER 1204074 (VG) D. Bruce Frisbie, Juneau, Wis.	16	75	81.5	81
TEXANS SUPERB MONTVIC PRINCE 987453 (VG) The Neale Farms, Waco, Texas	33	66	82.5	82
WIS CHAMPION 1144238 (VG) Utah State Industrial School, Ogden, Utah	13	92	82.7	81

SILVER MEDAL PRODUCTION SIRES

Name of Bull and Owner	No. Pairs	Daus. Avg. Milk	Daus. Avg. %	Daus. Avg. Fat	Dams Avg. Fat	Daus. Avg. Required
AARON POSCH BURKE 1074654 Irving C. Deering & Sons, Clermont, Iowa	13	12778	3.75	479	502	480
ARGIL CHIEF ORMSBY BURKE 995123 (GP) Eastern Iowa Artificial Breeding Assn., Inc., Cedar Rapids, Iowa	20	14691	3.84	565	574	517
BUDD FARM LAUXMONT MASTER 1125174 (VG) Jack Budd (1/2) & Joe Canby (1/2), Belleville, Mich. & Langhorne, Pa.	13	13868	4.23	586	590	553
ELLIS THED BONNIE BURKE THELMA 1104796 (G) Fred Angell & Son (1/2), Charles H. Rogers (1/4) & Philo Rogers (1/4), Lansing & Big Rapids, Mich.	14	14847	3.72	552	552	543
JOSEPH PABST SOVEREIGN 1172159 Howard Penrose & Sons, Clare, Mich.	29	13148	3.77	496	501	501
JONACRE PIETERTJE FOBES KING 1125124 Myron A. Johnson, Boone, Iowa	12	15414	3.49	538	538	492
OTCO WOODY VINDICATOR 1090554 William G. Routson & Jarvis Knisel, Blissfield, Mich.	10	18010	3.48	627	627	544
PABST REGAL JULE 981361 (VG) Michigan Artificial Breeders Co-op., Inc., East Lansing, Mich.	22	14376	3.77	543	544	531
PABST ROWAYNE 992858 (GP) Consolidated Breeders Co-op., Anoka, Minn.	16	14322	3.70	530	529	491
PABST SIR REGAL MOOIE 1128309 Clark & Carr, Mukwonago, Wis.	15	14744	3.55	524	524	523
PEBBLE BEACH DUKE PRINWAYCESS 989939 (VG) New Jersey Agricultural Experiment Station, Sussex, N. J.	18	16153	4.38	708	689	560
PEWAUKEE CAPTIVATOR BELMONT 1095325 (VG) Waukesha County Hospital, Waukesha, Wis.	13	13166	3.83	505	506	501
PINWOOD MASTER DESIGNER 1122806 John C. McLean & P. M. Baird & Sons, Warwick & Chester, N. Y.	14	13569	3.95	536	536	532
RAG APPLE LOCKHAVEN BONDSMAN 1060223 (GP) Southeastern Pennsylvania Artificial Breeding Co-op., Lancaster, Pa.	11	14870	3.87	575	575	518

SILVER MEDAL PRODUCTION SIRES (Con't.)

Name of Bull and Owner	No. Pairs	Daus. Avg. Milk	Daus. Avg. %	Daus. Avg. Fat	Dams Avg. Fat	Daus. Avg. Required
ROCKY HILL JO MARY MONTVIC 1055407 Mendocino State Hospital, Talmage, Calif.	15	15248	3.91	597	626	558
THONYMA RAG APPLE ROMULUS 1024597 Glenn A. Palmer, Topeka, Kans.	11	13356	4.03	538	422	476
TRAVERSE PIONEER HIRAM 1089270 (VG) Coldwater State Home & Training School, Coldwater, Mich.	11	15962	3.49	557	557	531
TRAVERSE PIONEER IVAN 1080248 (GP) Mt. Pleasant State Home & Training School, Mt. Pleasant, Mich.	12	14301	3.78	541	541	520
WEBER ADMIRAL BURKE FOREMOST 1045805 (GP) Dale Kubin, McPherson, Kans.	11	14191	3.69	523	523	513
WIS MARIGOLD IDEAL 1098657 (VG) Northern Wisconsin Colony & Training School, Chippewa Falls, Wis.	19	12722	4.04	514	514	509

GOLD MEDAL SIRES

BUDD FARM LAUXMONT MASTER 1125174 (VG)
Jack R. Budd (1/2) & Joe Canby (1/2),
Belleville, Mich. & Langhorne, Pa.
EDGEWOOD HALL BANDMASTER 1082291 (VG)
Edgewood Hall, Theron Bringhurst,
Providence, Utah
PABST JESS REWAYNE 1104658 (GP)
H. M. Gans, Gans, Pa.
PABST REGAL JULE 981361 (VG)
Michigan Artificial Breeders Co-op., Inc.,
East Lansing, Mich.
THONYMA RAG APPLE ROMULUS 1024597
Glenn A. Palmer, Topeka, Kans.

GOLD MEDAL DAMS

ACRELAWN FAYNE MERCEDES 2853956 (EX)
Priehs Bros., St. Clair, Mich.
COLONY LILITH FOBES COLANTHA 2295458 (EX)
Elmwood Farms, Lake Forest, Ill.
CRAOLA ADMIRAL BESSIE JANETTE 2775689 (VG)
Albert B. Craig, Sewickley, Pa.
D H POSCH AGNES ELAINE 2502070 (VG)
George F. Causey, Wakefield, R. I.
DUNLOGGIN DUCHESS ANNA 2017792 (EX)
Jack R. Budd, Belleville, Mich.
DUNLOGGIN LA GRACE 1763437 (EX)
Elmwood Farms, Lake Forest, Ill.
DUNLOGGIN MISTRESS LA PRINCESS 2069899 (EX)
Elmwood Farms, Lake Forest, Ill.
ELDERSLIE KORNDYKE BONNIE 2724142 (VG)
Pinehill Farms, J. B. Schaefer,
Washington, N. J.
FEMCO QUEEN PIEBE ROYAL 2165729 (VG)
Mrs. G. Low & Son, Milford, N. Y.
FOBES MECHTHILDE OLLIE 2417826 (EX)
John & Kathryn Bartlett, Oshkosh, Wis.
GLADELL EMPEROR FLORA 2967299 (VG)
Ellis D. Rearick, Millheim, Pa.
GOOD-WILL PABST BELMONT BESS HANNAH 2484219 (VG)
Long Brothers, Rolling Prairie, Ind.
GREENAWAY DE KOL OZONE 2346765 (VG)
David J. Roberts, Sauquoit, N. Y.

GOLD MEDAL DAMS

GREENAWAY POLKADOT OZONE 2435818 (VG)
David J. Roberts, Sauquoit, N. Y.
HOME LANE POSCH ORMSBY JULIA 2593817 (VG)
P. G. Boerger & Son, Marysville, Ohio
HOME LANE POSCH ORMSBY SADIE 2295905 (VG)
P. G. Boerger & Son, Marysville, Ohio
MAWE ORMSBY FOBES BLOSSOM 2332464 (EX)
E. L. Swartzendruber & Son, Wellman, Iowa
MT JOSEPH MARCEL 2359137 (GP)
Ernest A. Reed, Lyons, Kans.
MURIEL ROYAL POSCH DIRECT 2964027 (GP)
Fred J. Nutter, Corinna, Maine
NUWAY DEHISHE ONA INKA 2205254 (VG)
Ridgely Farms, Stone Ridge, N. Y.
NUWAY ONA HISKE 3D 2622635 (EX)
Ridgely Farms, Stone Ridge, N. Y.
RAINBOW BESS ROSE 1447882 (EX)
Robin Carr, Fowlerville, Mich.
ROCKY HILL CHIEF FRED AAGGIE 2722685 (VG)
Mark L. & Bruce W. Borror, Springvale,
Calif.
SEQUOIA PRINCESS D 2812492 (GP)
Mark L. & Bruce W. Borror, Springvale,
Calif.
THONYMA FIRST MAUDLENE 2819898 (VG)
Ernest A. Reed, Lyons, Kans.
WEBER BURKE DUSTY JO 2037409 (EX)
Mark L. & Bruce W. Borror, Springville,
Calif.

HERD CLASSIFICATION

Classification summaries are reported on 213 herds. The Herd Classification rules require cancellation of certificates of registry of animals classified "Poor". The owner is accorded the privilege of surrendering other certificates for cancellation if he wishes. Such animals are not included in the published summary.

Owner	EX	VG	GP	G	F	TOTAL
Accoe, Richard M., Dowagiac, Mich.	0	3	8	3	0	14
Adamson, J. W. & Frances R., Troutdale, Oreg.	0	7	23	6	1	37
Albrectsen, Raymond, Ithaca, N. Y.	1	9	30	30	5	75
Allen & Furu, Marshall, Mich.	0	1	3	4	2	10
Alsdorf, Charles & Pearl, Union City, Pa.	0	0	11	10	1	22
Alsdorf, Marion W., & Lynford E. Jackson, Spartansburg, Pa.	0	8	19	25	2	54
Anderson, A. P., Espanola, Wash.	0	2	3	2	0	7
Anderson, C. H., Woodinville, Wash.	0	3	10	11	1	25
Angell, Fred, & Son, Lansing, Mich.	0	1	22	13	4	40
Ashford, William A., Lyons, N. Y.	0	2	14	12	0	28
Axelson, Russell, Mount Vernon, Wash.	0	1	13	7	0	21
Bailey, Earle, & Son, Snohomish, Wash.	1	8	27	7	0	43
Barber, Edwin & Priscilla, Nehalem, Oreg.	0	7	21	7	2	37
Bathum, Margaret & Roy, Enumclaw, Wash.	0	0	10	5	1	16
Bauer, Eugene, Woodland, Wash.	0	0	4	6	0	10
Benham, Maurice, Homer, Mich.	0	0	13	5	1	19
Bennett Farms, Victor, N. Y.	0	14	22	13	2	51
Benson, John O., Mahoningtown, Pa.	0	1	10	23	6	40
Benter, Ralph, Creswell, Oreg.	0	5	22	15	0	42
Bernards, Elmer & Melvin, Carlton, Oreg.	1	4	15	9	2	31
Bernhardy, Robert H., Beaver Falls, Pa.	0	1	6	11	0	18
Birdsall, Paul W., Holcomb, N. Y.	0	3	17	1	0	21
Blosser, T. H., Grandview, Wash.	1	4	4	3	0	12
Blowers, N. A., & Son, Geneva, N. Y.	0	3	18	15	1	37
Bowman, Charles P., & Sons, New Alexandria, Pa.	0	2	15	9	0	26
Bramer, L. W., Clyde, N. Y.	0	2	8	4	1	15
Brown, Wesley L., Scappoose, Oreg.	0	1	12	7	1	21
Buth Brothers, Comstock Park, Mich.	0	16	24	13	2	55
Buth, D. A., Belmont, Mich.	0	6	9	8	0	23
Cadruvi, Martin C., Spokane, Wash.	0	3	8	1	0	12
Cairns, D. N., & Son, Ligonier, Pa.	0	4	12	5	1	22
Campbell, Edmund, Seguin, Texas	8	14	10	1	0	33
Carey, T. Benton, Cowiche, Wash.	0	11	18	4	1	34

HERD CLASSIFICATION (Con't.)

	EX	VG	GP	G	F	TOTAL
Carnation Milk Farms, Carnation, Wash.	21	79	40	0	0	140
Carrington, Joe C., Austin, Texas	3	24	46	9	0	82
Carstens, Delbert R., Greenacres, Wash.	0	1	11	12	0	24
Chase, W. Burr, Trumansburg, N. Y.	0	0	2	7	0	9
Cherry, Helen & Harold M., Salem, Oreg.	0	2	6	11	2	21
Claypoole, Vernon R., Indiana, Pa.	0	4	11	6	1	22
Coldwater State Home & Training School, Coldwater, Mich.	0	1	32	60	23	116
Cooper, Finley, & Sons, Slippery Rock, Pa.	0	2	5	9	2	18
Cornell, James S., Blairsville, Pa.	0	0	12	22	0	34
Crowe, C. F., Dryden, N. Y.	0	3	14	15	6	38
Crowley, Albert, & Son, Shortsville, N. Y.	0	2	6	11	2	21
Curtis, Carlton, Union City, Pa.	0	0	2	9	1	12
Daniel, Milton H., Newberg, Oreg.	0	6	9	8	2	25
Davie, Edward R., Stanley, N. Y.	0	7	20	12	1	40
Day, Edward B., Youngsville, Pa.	0	0	17	12	3	32
DeGroat, Leonard, Lyons, N. Y.	1	7	31	17	0	56
Diamond, Gerald L., Mason, Mich.	0	2	5	8	1	16
Dickinson, C. A., Jr., Slippery Rock, Pa.	0	4	5	17	2	28
Donaho, S. R., Jr., Floresville, Texas	6	34	69	16	0	125
Dopslauf, Donald L., La Grange, Texas	5	8	19	6	0	38
Douthitt, C. T., & Son, Darlington, Pa.	0	0	8	12	1	21
Dykstra, Henry P., Auburn, Wash.	0	9	48	26	3	86
Edwards, Frank G., Indiana, Pa.	0	2	5	8	3	18
Evergreen Northwest Breeders, Inc., Burlington, Wash.	0	6	2	0	0	8
Evers, Albert J., Forest Grove, Oreg.	1	8	35	9	5	58
First Pennsylvania Artificial Breeding Co-op., Lewisburg, Pa.	1	3	6	2	0	12
Fricke, John G., Middleton, Mich.	0	0	8	6	0	14
Fritsche, Helen, South Haven, Mich.	0	1	3	5	0	9
Fromm, P. J. & R. G., Zelienople, Pa.	0	0	6	10	0	16
Gates, Roland, Corry, Pa.	0	0	0	7	1	8
Hales, Richmond, Canyon, Texas	2	9	27	4	0	42
Hartill, Melvin H., Astoria, Oreg.	0	0	6	8	0	14
Hasbrouck, Will, Titusville, Pa.	0	4	23	30	3	60
Heath, W. S., & Son, Cochranton, Pa.	0	1	4	4	0	9
Heft, Elmo, Conklin, Mich.	0	2	8	8	0	18
Herinckx, Charles F., Forest Grove, Oreg.	0	2	15	12	1	30
Hess, Richard C., Erie, Pa.	0	3	11	10	2	26
Hinders, Louis G., Canyon, Texas	0	2	22	4	2	30
Holdener, Martin, & Son, Enumclaw, Wash.	1	6	21	24	1	53
Holmes, Roger G., Nunica, Mich.	0	0	5	13	4	22
Ionia State Hospital, Ionia, Mich.	0	10	30	7	0	47
James, Ralph C., Jr., Redmond, Wash.	0	6	18	11	2	37
Jensen, Walter, Clifton Springs, N. Y.	0	0	13	9	1	23
Johns, Burton Eugene, Meyersdale, Pa.	0	4	13	3	0	20
Johnson, Alton, Battle Ground, Wash.	0	4	18	4	0	26
Johnson, David C., Deer Park, Wash.	0	1	14	9	1	25
Jones, Kenneth C., Mount Vernon, Wash.	0	0	4	1	0	5
Kadow, Richard L., Ridgefield, Wash.	0	0	4	1	0	5
Keichner Fryer Farm, McMinnville, Oreg.	0	0	3	3	0	6
Kerby Brothers, Lenore, Idaho	0	5	15	1	0	21
Kerr, Harry, Centerville, Pa.	0	0	8	8	2	18
King, Frank E., & Son, Mercer, Pa.	1	6	5	6	3	21
Kingdom Farm Association, South Lansing, N. Y.	2	6	6	14	4	32
Knepper, Emerson L., Berlin, Pa.	0	4	13	10	5	32
Kratochvil, Frank, Groton, N. Y.	0	0	5	28	8	41
Lapeer State Home & Training School, Lapeer, Mich.	2	24	119	63	3	211
Laurelwood Academy, Gaston, Oreg.	0	2	12	12	6	32
Leander, Wendell, Mount Vernon, Wash.	0	2	7	6	0	15
Lentz, Norman L., & Sons, Latrobe, Pa.	0	9	24	15	11	59
Lillywhite Ranch, Aztec, N. Mex.	1	15	19	9	1	45
Lindow Brothers, Portland, Oreg.	2	13	19	4	0	38
Linehan Brothers, Clifton Springs, N. Y.	0	4	9	2	4	19
Loew, Cleo L., Byron Center, Mich.	0	1	6	7	5	19
Lowing, Willard, Conklin, Mich.	0	0	1	11	2	14
Maddy, Jerry, Albany, Oreg.	0	0	6	2	0	8
Mansperger, Carl A., Carl A., Jr., Lois T. & John H., Ellensburg, Wash.	2	13	17	4	0	36
Marshall Brothers, Beyer, Pa.	0	1	10	18	0	29
Marshall, Earl L., Home, Pa.	0	0	4	7	1	12
Matteson, Ivan E., Gaston, Oreg.	0	0	6	10	1	17
McCarrell, T. L., & Sons, Washington, Pa.	0	4	32	23	4	63
McChesney Brothers, New Galilee, Pa.	0	3	16	13	1	33
McCreary, Harry A., Cross Creek, Pa.	0	1	11	2	0	14
McDonald, Gerald Allen, Eagle Point, Oreg.	0	0	1	1	0	1
McDonald, Robert A., Eagle Point, Oreg.	0	0	6	0	0	6
McIlvaine, Scott, Greensburg, Pa.	0	0	10	9	0	19
McKim, Vernon, Albion, Mich.	0	2	16	10	0	28
McKinney, Frank, Elizabeth, Pa.	0	2	11	7	1	21
McMaster, Donald C., Derry, N. H.	0	2	7	6	1	16
Meadowmere Farms, Deer Park, Wash.	0	0	3	1	1	5
Michigan Artificial Breeders Co-op., Inc., East Lansing, Mich.	4	12	6	1	0	23
Michigan Reformatory, Ionia, Mich.	1	5	23	34	5	68
Miller, John H. & Alex, Greensburg, Pa.	0	4	9	7	1	21
Miller, W. Edwin, McDonald, Pa.	0	0	4	10	1	15
Mohney, Ford C. & Mary S., Washington, Pa.	0	2	9	9	0	20
Montgomery, E. S., Cabot, Pa.	0	3	15	10	1	29
Moore, Arnold, Jr., Boring, Oreg.	0	0	5	5	0	10
Morningside Hospital, Portland, Oreg.	0	3	9	6	0	18
Mt. Pleasant State Home & Training School, Mt. Pleasant, Mich.	0	1	15	22	5	43
Mulder, Nicholas, Kent, Wash.	0	9	22	8	0	39
Neale Farms, The, Waco, Texas	2	44	68	7	0	121
Nims, C. H., Sumas, Wash.	0	1	6	3	1	11
Nolte, Ernest E., Everson, Wash.	6	3	12	17	4	36
North, C. A., Roy, Wash.	0	2	5	4	0	11
Oakes Brothers, Jackson Center, Pa.	0	7	14	7	2	30
Oregon State College, Corvallis, Oreg.	0	5	31	22	1	59
Parshall Farms, Uniontown, Pa.	0	1	8	12	4	25
Pasco, Luke J., Washington, Pa.	0	13	14	5	1	33
Patterson, David E., Avella, Pa.	0	1	4	14	8	27
Pegan, Robert L., Cochranton, Pa.	0	0	5	10	2	17
Phillips, John M., Red Creek, N. Y.	0	0	4	15	1	20
Piepkow, Ralph, Springport, Mich.	0	3	11	15	6	35
Poest, Gerald, Zeeland, Mich.	0	2	6	6	1	15
Polinder, Fred, Jr., Lynden, Wash.	0	1	14	5	0	20
Poston, Cecil A., Spokane, Wash.	1	4	34	17	0	56
Potter, Rhine, & Sons, Wayland, Mich.	1	4	8	7	1	21
Rasmussen, John, Roy, Wash.	0	1	7	3	0	11
Reno, Joseph M., Valencia, Pa.	0	0	12	6	1	19
Reynoldson, Warren T., Rochester, Wash.	0	1	7	10	0	18
Ricci, Darrell D., Monroe, Wash.	1	1	2	0	0	4
Richards, Grant S., American Fork, Utah	6	18	5	0	0	29
Richardson, Wm. & Larry, Rives Junction, Mich.	0	0	9	3	1	13
Ridgeport Dairy, Vancouver, Wash.	1	21	62	38	2	124
Rockcrest Farms, Elkader, Iowa	2	25	21	2	0	50
Rockwell, Earl D., Union City, Pa.	0	8	14	9	1	32
Rogers, Charles H. & Philo, Big Rapids, Mich.	0	1	15	12	1	29
Rosecliffe Farm of the National Forge & Ordnance Co., Irvine, Pa.	0	4	14	11	3	32

HERD CLASSIFICATION (Con't.)

	EX	VG	GP	G	F	TOTAL
Ross, F. W., Friedens, Pa.	1	4	13	14	6	38
St. Vincent Archabbey, Latrobe, Pa.	0	8	17	22	12	59
Schmidt, Anthony, Somerset, Pa.	0	1	4	6	2	13
Schuldt, Henry, & Son, Nineveh, N. Y.	0	4	13	27	10	54
Schurman, John, Deer Park, Wash.	0	1	5	13	1	20
Searle, Adriel E., Jr., Uniontown, Pa.	0	1	5	9	1	16
Short, Neal, Sparta, Mo.	0	1	0	9	2	12
Silvis Farms, Inc., Greensburg, Pa.	2	12	18	6	0	38
Simpson, J. R., Butler, Pa.	0	2	23	19	0	44
Smith, C. B., Williamston, Mich.	3	5	7	1	0	16
Smith, Guy C., & Sons, North East, Pa.	0	1	5	2	1	9
Smith, W. Kenneth, & Son, Avella, Pa.	0	1	4	14	2	21
Snyder, Charles H., & Sons, Marshall, Mich.	0	0	20	4	2	26
Sollitt, Sumner S., South Haven, Mich.	0	1	12	21	4	38
Stanard, Francis M., Marcellus, Mich.	0	0	1	6	3	10
State College of Washington, Pullman, Wash.	1	17	30	5	0	53
State Prison of Southern Michigan, Jackson, Mich.	0	6	82	112	51	251
Steffen, Albert H., & Son, Monroe, Wash.	1	10	32	15	0	58
Stevens, Frank D., Greenville, Mich.	0	0	13	2	0	15
Stevens, Lyle B., Meadville, Pa.	0	2	10	7	1	20
Stevenson, Harvey, & Son, Ithaca, N. Y.	0	4	14	17	3	38
Studer, Roy H., Lyons, N. Y.	0	0	7	9	3	19
Sturman, Robert H., Leslie, Mich.	0	2	7	10	1	20
Sunnydeck Holstein Farm, Olympia, Wash.	0	1	36	33	3	73
Sylvan Acres, Inc., Davenport, Iowa	0	0	20	22	2	44
Taylor, Leon D., Newark, N. Y.	0	2	9	9	3	23
Tenneson Brothers, Sedro Woolley, Wash.	0	1	9	8	0	18
Terpstra D., Big Stone Gap, Va.	0	2	40	27	0	69
Thomas, Orin, & Sons, Inc., Rutland, Vt.	0	8	34	7	0	49
Thornton, Theodore J., Elsie, Mich.	0	0	7	8	2	17
Thornton & Sowry, Springboro, Pa.	0	3	7	11	3	24
Thrower, Ralph S., Saxonburg, Pa.	0	0	3	14	5	22
Traverse City State Hospital, Traverse City, Mich.	0	2	56	57	10	125
Treosti, Mel, Carnation, Wash.	0	10	20	9	1	40
Tri-State Breeders Co-op., Westby, Wis.	2	12	3	1	0	18
Tritt, O. C., Warren, Pa.	0	0	0	1	0	1
Turley Brothers, McMinnville, Oreg.	0	3	4	3	2	12
Utah State Industrial School, Ogden, Utah	2	10	26	6	0	44
Vogan, D. E., Mercer, Pa.	0	6	8	6	1	21
Vogel, Elder A., Rochester, Pa.	0	0	0	12	4	16
Walen, Nels R., Silvana, Wash.	1	1	5	2	0	9
Waltner Farms, Mount Vernon, Wash.	2	29	18	1	0	50
Washington State Reformatory, Monroe, Wash.	0	6	25	16	7	54
Weco Farms, Sparta, Mich.	2	11	10	4	0	27
Weigert, Harold, Victor, N. Y.	0	2	19	16	6	43
Wells, P. J., & Son, North Adams, Mich.	0	3	9	11	2	25
Werth, Victor, Cloverdale, Oreg.	0	1	9	4	1	15
Wesen Brothers, Bow, Wash.	0	0	3	1	0	4
Western State Hospital, Ft. Steilacoom, Wash.	0	9	38	75	10	132
Western Washington Experiment Station, Puyallup, Wash.	0	7	22	17	1	47
Whipple, Lloyd G., Vancouver, Wash.	0	0	11	11	4	26
Williams, Clifton A., Eaton Rapids, Mich.	0	0	9	8	4	21
Winter, Ernest L., Clyde, N. Y.	0	2	7	4	0	13
Witt, Howard & Grace, Hartford, Mich.	1	5	4	3	0	13
Wolff, James K. & Boyd E., New Alexandria, Pa.	0	2	9	15	0	26
Wooster, Carl G., Union Hill, N. Y.	2	8	6	2	0	18
Worth, H. R., Athens, Mich.	0	1	9	6	2	18
Young, Davidson, Auburn, Wash.	0	12	27	13	0	52
Youngquist, Donald A., Mount Vernon, Wash.	1	15	35	7	0	58
Youngquist, Emil, Mount Vernon, Wash.	1	16	32	11	0	60
Youngquist, I. W., Bow, Wash.	0	14	24	3	0	41
Youngquist, Van A., Mt. Vernon, Wash.	0	0	3	0	1	4
Ypsilanti State Hospital, Ypsilanti, Mich.	0	3	19	50	14	86
Zuber, William G., Rochester, N. Y.	0	2	14	21	6	43

PROGRESSIVE BREEDERS' REGISTRY

Name and Address	No. Years	Animals Reg.	No. Fresh	Bred by Owner	Rec.	Lactation Average Milk	Lactation Average Fat	Classif. Score
James K. Howe & Son, Tunbridge, Vt.	11	50	29	26	26	15645	621	84.4
H. O. Elmer, Monticello, Wis.	9	60	35	35	25	13938	526	86.2
Leslie E. Maxfield & Sons, North Hartland, Vt.	5	86	51	43	51	14855	571	82.5
Orin A. Thomas & Sons, Inc., Rutland, Vt.	3	79	49	49	40	15077	599	82.4
Handy Farms, East Aurora, N. Y.	2	54	39	39	46	15342	575	81.7
Arthur L. Davis, Greene, N. Y.	1	57	33	33	34	13142	537	85.7
Hubert S. Miller, Myerstown, Pa.	1	67	46	41	36	13011	487	83.6
George Slater & Son, Olin, Iowa	1	57	35	35	33	14987	568	84.3
Whirlwind Hill Farm, Wallingford, Conn.	1	81	49	37	49	14162	554	83.2
George S. Williams, West Winfield, N. Y.	1	30	21	17	18	17498	623	81.6

RUTGERS GIFT MAKES NEW 45th BREEDER

Rutgers University was recently the beneficiary of a gift from James P. Bender, treasurer of the Bethlehem Steel Company, of 90 head of cattle worth an estimated $30,000. They consisted of 60 Holsteins and 30 Guernseys. The Bender farm was located at Coopersburg, Pa. and Mr. Bender had been breeding his Holsteins artificially to bulls in the Bemerville Stud for 15 years.

Dr. John W. Bartlett, chairman of the Rutgers dairy department, informs us that as it did not seem practical to include Guernseys in the experimental herd at Bemerville and the Holstein herd had been homebred for so many years without any addition of outside females, it was deemed best to dispose of the animals and put the returns into a special research fund. The Holstein section has been purchased by H. Victor Grohmann, Havensdale Farm, R.D. 3, Sussex, N. J. who thus becomes a new addition to the ranks of 45th breeders. The donor of these animals is a brother of Dr. Carl B. Bender, for many years a grassland expert on the Rutgers faculty and now serving in a similar capacity with the Holland division of Sperry-Rand.

Forty years ago the average American farm family provided for barely half a dozen consumers beyond its own needs. Today each farmer is producing for 17 consumers. If that were not the case—if our farms still were operating with the techniques of a generation or so ago—it is estimated that the nation's food bill would be at least $8,000,000,000 a year higher than it is.—Industrial Press Service.

TYPE . . . PRODUCTION . . . PEDIGREE . . . ALL SELLING DECEMBER 2 IN

H. A. MILLER & SONS DISPERSAL

85 Registered Holsteins

Featuring

TYPE: 3 EX. 8 VG 22 GP 2 G — 84 points

PRODUCTION: 8-Year Herd Avg. — 2X 13,295m. 3.8% 500.4f.

Latest Classification on Nov. 5, 1957 — 20 Years on HIR Test

HERE ARE TWO 92 - POINT "EXCELLENT" COWS - BOTH SELLING

EXCELLENT — 92

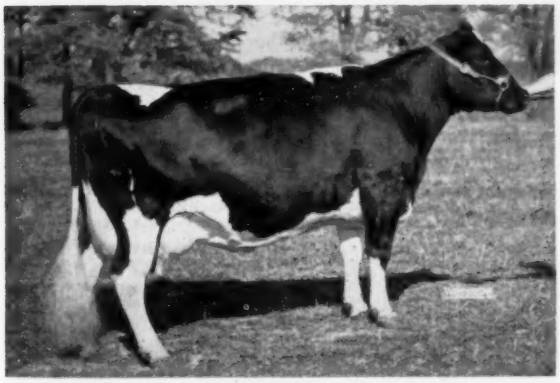

MAPLECREST FOBES DESIGN BESSIE (EX-92)

2y	365	2X	16,677	3.6	603
3y	341	2X	15,135	3.8	573
4y	311	2X	18,528	3.7	682
5y	365	2X	18,926	3.9	731

A daughter of MILSONS ORMSBY DESIGN (VG-GM), she has been 1st Dry Cow at Mich. B & W Show and Mich. State Fair—well up in the money at both shows this past season. Fresh Oct. 16, 1957 with a nice heifer calf by her own sire.

EXCELLENT - 92

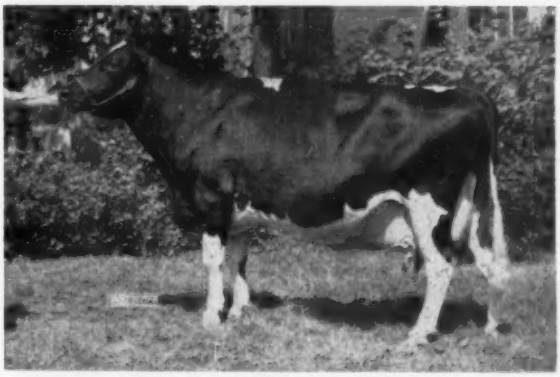

LILY MAY VALE (Excellent-92)

4y	365	2X	19,707	3.8	744.6
10y	365	2X	18,765	3.7	707
12y	365	2X	19,030	3.7	719 (SA)

A Rainbow Sir Bess Rose 16th (SMP) daughter (see other daughters in his "Get" picture), she will be fresh by sale time to the Gold Medal MILSONS ORMSBY DESIGN.

The Two Pictured Above Are Only A Sample!

A 93-Excellent in this Get Selling

Get of RAINBOW SIR BESS ROSE 16th (SMP)
Five times a winner at Michigan Black & White Show! Two cows at right were winning Produce 4 times! Two are "VG" and at right is Milsons Ormsby Bess Rose (EX-93 points) with 141,982 milk to date — she the dam of MILSONS ORMSBY DESIGN (VG-GM) and due in February to Milsons Designer (see his picture on following page).

A COMPLETE DISPERSAL

45 COWS and BRED HEIFERS

33 OPEN HEIFERS and HEIFER CALVES

5 BULL CALVES and 2 HERD SIRES

T.B. and Bang's Tested; Calfhood Vaccinated; all animals bred long enough examined for pregnancy; milking cows Mastitis checked by Veterinarian just prior to sale.

WILLIAMSTON, MICHIGAN

At 10:00 a. m. at the farm, 1 mile east of Williamston, Mich., 13 miles east of Lansing, on U. S. 16. Sale under cover, lunch available. OPEN HOUSE SUNDAY P. M., DECEMBER 1st. You are invited.

MONDAY — DECEMBER 2

BE SURE TO SEE THE TWO FOLLOWING PAGES

H. A. MILLER & SONS DISPERSAL

PATERNAL SISTER TO THE "GM" DESIGN

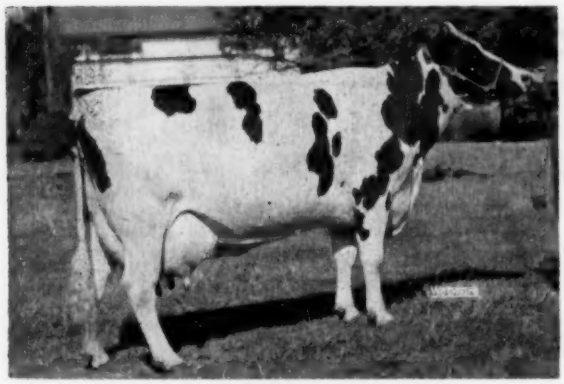

MILSONS BESS FOBES SALLY (GP)

2y	330	2X	11,400	4.2	486
3y	365	2X	13,446	3.8	519

Fresh Sept. 14, 1957—milking 70 lbs. now and coming up. By the "EX" Milsons Sir Bess Bessie and from a "VG" dam with 827 lbs. fat. She's one of the real ones.

SELLING—ONE OF THE BREED'S GREAT COWS

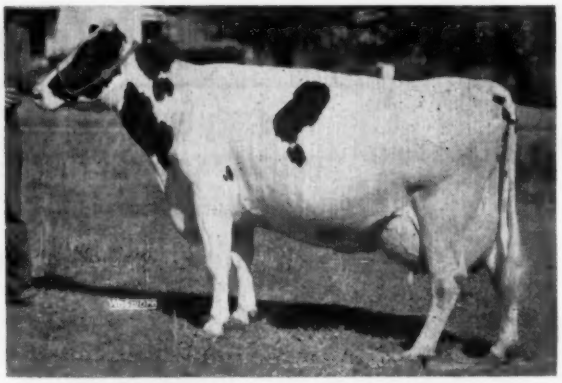

MILSONS MARATHON SUCCESSOR (VG-89)

2y	365	2X	18,425	3.8	697
3y	361	2X	22,314	3.7	828
4y	365	2X	22,647	3.7	841
5y	365	2X	19,612	3.5	687
7y	365	2X	24,544	3.7	904

5 lacts. 2X 107,552 M 3955 F

Fresh July 8, 1957 and milking 85 lbs.; bred back to the "GM" Design sire. Best Uddered at Michigan B & W Show, 1954, and other high placings.

THEY ALL SELL—AND THEY'RE BEAUTIES

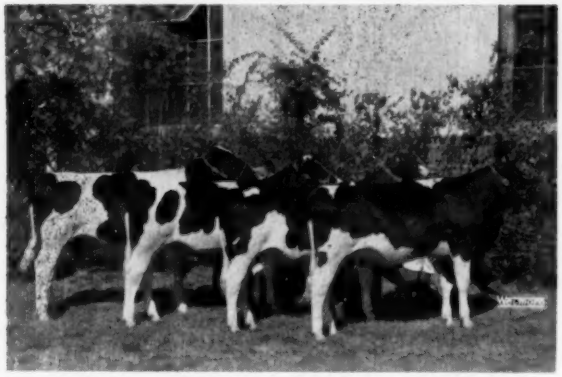

GET OF GOMAR HICKORY CREEK LAD (VG)

Each has been either 1st or 2d prize at Michigan State Fair or Michigan B & W Show this season! They are all selling—this is a good Get to own.

MANY DAUGHTERS SELLING — MANY BRED TO HIM

MILSONS ORMSBY DESIGN (VG-GM)

Now owned by Mich. ABC. By "EX" sire and from the 93-"EX" pictured on opposite page. A 92-"EX" daughter pictured on preceding page. Many of his daughters selling and many bred to this Gold Medal Sire.

HE IS SELLING

MILSONS DESIGNER

He carries a great potential and sells with 26 head bred to him. His sire is the "VG-GM" Design and his dam Milsons Marathon Fobes with 142,671 milk, 5003 fat. He's a show bull, 2d Sr. Yrlg. Mich. B & W Show and Mich. State Fair, 1957 (2 weeks out of Jr. Yrlg. class); member 2d Prize Sr. "Get" at Mich. B & W Show, 1957.

Things to Remember!

HERD ON HIR FOR 20 YEARS
CLASSIFIED SINCE 1942
LATEST CLASSIFICATION NOV. 5, '57
PROGRESSIVE BREEDERS' REGISTRY
4 TIMES

85 HEAD

We have presented only a small part of the herd—come and see for yourself —open House Sunday p. m., Dec. 1st—

ONE OF MANY TOP HEIFERS

NAN JAN MIL VALE

Daughter of Milsons Ormsby Design (VG-GM), she was 6th Jr. Yrlg., Mich State Fair, 1957 & member 2nd Sr. "Get," Mich. B & W Show, 1957. Purchased at the great Nugent Dispersal and she is now bred to MILSONS DESIGNER.

Williamston, Mich.-Monday-December 2

A PRODUCER FROM A PRODUCING FAMILY

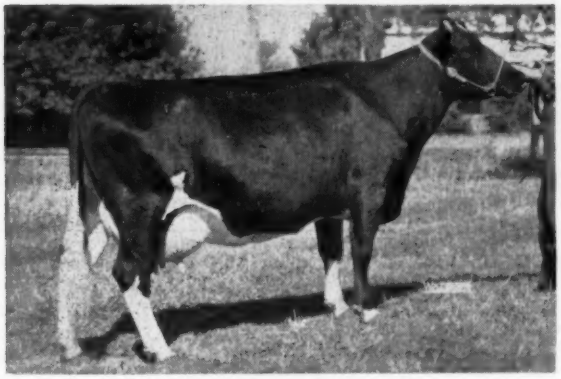

MILSONS REGAL FOBES (GP)

2y	365	2X	19,561	3.5	693	
3y	302	2X	16,399	3.8	616	(Inc.)

Due at sale time to Pabst Regal Jule. She is by a proven son of Pabst Regal (EX-GM). Her maternal sister by Lad has 609 fat at 2y. Her daughter by Pabst Chieftain selling.

READY FOR A GREAT RECORD

MILSONS KORNDYKE BELLE (VG)

2y	365	2X	14,869	3.5	517
4y	365	2X	17,784	3.6	646
5y	365	2X	15,851	3.9	621

Best Uddered at Mich. B & W Show, 1955; and from an 800-lb. 2X dam. Due at sale time to her own paternal brother, the great Gold Medal Design bull.

THIS 93-POINT "EX" DAM OF DESIGN SELLS

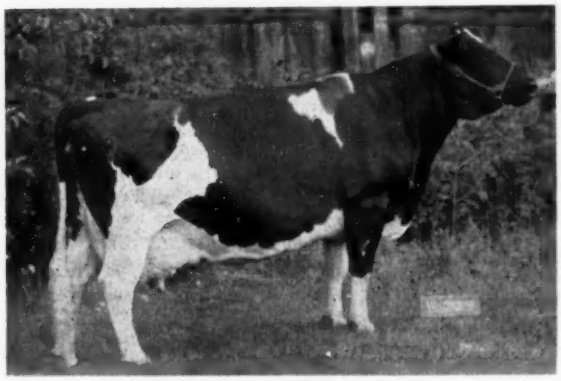

MILSONS ORMSBY BESS ROSE (EX-93)

This great lifetimer has 141,982 milk and 5291 fat and is classified Excellent at 93 points! She is the dam of MILSONS ORMSBY DESIGN (VG-GM) and she is due in February to MILSONS DESIGNER (see picture on opposite page) whose dam has 142,671 milk and 5003 fat. ONE OF THE REAL COWS OF THE BREED!

Among the Tops are 10 Milking Daughters of . . .

HICKORY CREEK NETA LAD (VG)

A plus-proven "VG-87" son of HALLROSE HAZEL LAD (EX) and the great STARWOOD NETA MARY SEGIS cow, dam of the Supreme bull at Curtiss Candy.

Of his 7 young daughters classified in our herd, 3 were "VG" and the 7 averaged 83.1. Five daughters have completed records (HIR)—they are:

BURKE (VG)	**2y**	**365**	**2X**	**609 F**
MARATHON	**2y**	**365**	**2X**	**536 F**
PIEBE (GP)	**2y**	**322**	**2X**	**510 F**
COLANTHA (VG)	**2y**	**343**	**2X**	**512 F**
MERCEDES (GP)	**2y**	**300**	**2X**	**442 F**

FIVE MORE DAUGHTERS ON TEST AS 2-YEAR-OLDS

THEY ALL SELL

FOR CATALOG BEFORE THE SALE, WRITE H. A. MILLER, WILLIAMSTON, MICH.

Mail bids may be sent to any of the Sale Force

C. B. SMITH, Auctioneer
GLENN CASEY, Auctioneer
LELAND OSBORN, Auctioneer
A. C. THOMPSON, Pedigrees
H. A. MILLER & SONS, Owners

ALBERT KESSLER, Leadsman
H. A. MILLER, JR., Leadsman
EVERETT MILLER, Barn Supt.
WILTON GOETZ, Clerk
(Secy., Mich. H-F Assn.)

TYPE and PRODUCTION
PEDIGREES and HEALTH
SELLING
WILLIAMSTON, MICH., DEC. 2

Very Good — Gold Medal

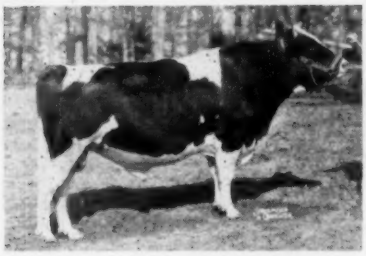

A B C PALMYRA SOVEREIGN R

We believe - - -

he is the highest proven son of A. B. C. Reflection Sovereign (EX-Extra) in both the United States and Canada . . .

and . . .

that he has the highest type classification average of any son of "Reflection Sovereign" in the United States and Canada (Vol. 13: 12 daughters average 83.1). Watch his next average—his daughters score higher each time!

His Proof:

13 Dtrs. avg.	15374	3.69	568
11 Dtrs. avg.	15521	3.70	575
Dams avg.	12214	3.46	423
	+3307	+.24	+152

EILLOC FARM

MR. & MRS. ALFRED STUMP
13581 Berrydale St.
Garden Grove, Calif.

ELDON BEEBE
Rt. 4, Box 182
Phoenix, Arizona

"Esteem" at 17

DIBBLE CRESCENT ORMSBY ESTEEM (EX)

Lifetime to date: 167,000M. and still going strong on 2X.

HIR - 9y 2X 651 F. 4%

"Esteem" has earned her place as "Queen of the Herd," a great year after year producer that has worn well. She is important in our program because she has proven to be great herself and she transmits well through both sons and daughters.

One daughter was Res. All-American; a son at Albert Timm's in Iowa raised 451-lb. dams to 480 F. . . . Our son, "Emperor," has daughters over 600 F., 2 EX.

Today over half our herd carries her blood; come and see them.

Ben Dibble

DELAVAN, WISCONSIN

W. WASH. (from page 88)

Aged Cow (16):
1. Constantine Revelation Pabst, Jack Constantine; 2. Rosaven Empress Nora, Marinus Vander Ploeg, Everson, Wash.; 3. Puget Sound Netherland Hello, Waltner Farms; 4. Fernetta Helen Vale, Frank Brys & Son.

Senior & Grand Champion Female:
Riceville Netherland Shirley, Darrell Ricci.

Reserve Champion:
Carnation Sally Topsy Tilda, Carnation Milk Farms.

Junior Champion Female:
Caryland Carnation Emma Rose, Carnation Milk Farms.

Junior Get of Sire (2):
1. Get of Carnation Madcap Butter Boy, Carnation Milk Farm; 2. Get of Carnation Super Chief, Western Washington Experiment Station.

Dairy Herd (4):
1. Waltner Farms; 2. Carnation Milk Farms; 3. Western Washington Experiment Station; 4. Jack Constantine.

Best Three Females (4):
1. Carnation Milk Farms; 2. Jack Constantine; 3. Waltner Farms; 4. Frank H. Brys.

Get of Sire (6):
1. Get of Carnation Madcap Butter Boy Carnation Milk Farms; 2. Get of Frasea Netherland Inspiration, Waltner Farms; 3. Get of Carnation Revelation Masterman, Jack Constantine; 4. Get of Vernway Madcap Pathfinder, Western Washington Experiment Station.

Produce of Dam (11):
1. Produce of Tieton Madcap Prilly Lady, Waltner Farms; 2. Produce of Tieton Madcap Gladys, Waltner Farms; 3. Produce of Carnation Skylark Tilda Topsy, Carnation Milk Farms; 4. Produce of Pearl Carnation Lass, Darrell Ricci.

County Herd (5):
1. King County; 2. Skagit County; 3. Snohomish County; 4. Whatcom County.

Premier Breeder:
Carnation Milk Farms.

CLOVER RUN FARM DISPERSAL

CATALOG SUMMARY

34	Females 2y & over (18 calves under 3 mos. s.w.d.)	$15,655	$460.44
6	Bred Yearlings	3,100	516.67
8	Open Yearlings	2,420	302.50
6	Heifer Calves Over 3 mos.	1,925	320.83
7	Bulls over 3 mos.	2,115	302.14
61		$27,580	$452.13

Dispersal of the William Jungling Clover Run herd at Parkersburg, Iowa on Septmber 14 attracted buyers from Nebraska and Missouri and an enormous crowd that overflowed the large tent where the sale was staged. With a top of $1075 the average on 61 animals was $452; 17 others brought prices of $500 and over.

Miss Burke Maybelle Posch, fresh 3-year old daughter of Transmitter Governor Burke with 504 F. as a senior yearling commanded the top price of $1075 from Dr. E. E. Gamet, Lamoni, Iowa; the dam is a daughter of the EX. Transmitter Governor Maybelle. Her week old heifer calf sold for $310 to Don Burt of Rowan, Iowa. Dr. Gamet also took a daughter of Skokie Gracious Benediction at $585 and a Regal granddaughter at $450. Alvin Miller, Manilla, Iowa paid $810 for a daughter of the $1075 cow bred to a son of the National Champion, Haven Hill Crescent Gewina Count. Miller also paid $585 for a 3-year old Regal granddaughter.

Donald L. Jecklin, Peosta, Iowa took two at $625 each, a 3-year old daughter of Skokie Golden Prince and a yearling daughter of Ravenglen Creation that was bred to a son of the National Champion. With them he took a Regal granddaughter at $500. Gray View Segis Creator, one of the herd sires, 17 months old, went to Rose and Saathoff of Dike, Iowa at $590; this is a son of the EX. 744-lb. Gray View B D Sugar and sired by a son of the EX All-American, Gray View B D Crissy.

The sale was under the management of Claude Wylam, Waverly, Iowa with Mr. Wylam making the announcements; and the auctioneers, A. C. "Whitie" Thomson of Burlington, Illinois; Wm. "Pat" Williams, Huntley, Illinois; and Bill Huisman, Parkersburg, Iowa. The sale was clerked and financed by Thorp Sales Company, Rochester, Minn.

Following is the list of buyers of animals bringing $400 and over:

Dr. E. E. Gamet, Lamoni, Iowa	
Miss Burke Maybelle Posch (11-53)	$1075
Skokie Benediction Progressor (8-52)	585
Clover Run Donken Emma (twin) (9-53)	450
Alvin Miller, Manilla, Iowa	
Miss Sunbeam Mary (10-55)	810
Wolverton Regal Alice (1-54)	585
Donald L. Jecklin, Peosta, Iowa	
Skokie Regal Golden Grace (11-53)	625
Skokie X Creation Lill (11-55)	625

(Please turn to page 108)

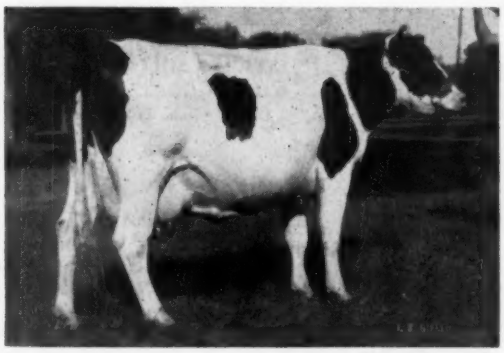

MISS BURKE MAYBELLE POSCH
Top of William Jungling's Clover Run Dispersal at Parkersburg, Iowa. A granddaughter of Sunbeam Pride Transmitter, she was purchased by Dr. E. E. Gammit, Lamoni, Iowa, the price, $1075.

INKA VEEMAN TOPSY LASS 3221337
First prize aged cow, Senior and Grand Champion Female at the Pennsylvania Black & White Show, Harrisburg, September 20. Woodbourne Farm, Dimock, Pa.

HILLTOP TRANSMITTER GREAT 1242799
First prize 2-year-old, Senior and Grand Champion Bull at the Pennsylvania Black & White Show, September 20. Danboro Holstein Farm, Danboro, Pa.

Penna. Black & White Show

Woodbourne's Lass Again Grand Champion Cow

Danboro Shows Grand Champion Bull

Keystone Farms Premier Breeder and Exhibitor.

Two hundred and one high quality Holsteins made the Fourth Annual Pennsylvania Black & White show a successful event. It was held in the small judging arena at the Pennsylvania Farm Show Buildings, Harrisburg, Pennsylvania Friday, September 20, with 77 exhibitors parading their blue and red ribbon winners, from the eight district shows, before Judge William K. Hepburn, Dalton, Pa. Thirty-two animals more were shown this year than last.

Keystone Farm, Easton, Pa. had three first place animals and two in second to garner enough points to win both the Premier Breeder and Premier Exhibitor awards.

Obie Snider, Imler, Pa., in his first year of showing, was the only other exhibitor having three blue ribbons and he also had two second place animals.

J. N. Earnshaw's Woodbourne Farm Dimock, Pa., and Mary B. Stoltzfus, Elverson, Pa., each won two classes. Other first place winners with one each were Clarence Cornman, Carlisle, Pa.; David S. Miller, Thomasville; Frank F. Reist, Lebanon; Mowry Farms, Roaring Spring; Frank H. Goodyear's Danboro Holstein Farm, Danboro; John Niesley, Carlisle; Dr. D. E. Vogan, Mercer; Russell S. Dayton, Montrose; John Culver, Laceyville; Clyde Wilson, Rushville; and Ellis Rearick, Millheim.

The Champions

Woodbourne's first prize aged cow, Inka Veeman Topsy Lass, was Senior and Grand Champion. Showing great dairy quality, large size and an outstanding udder with prominent veining, she was a popular Champion. The Reserve Senior and Grand Champion Female was Keystone Farms' Keystone Chieftain Lois the first prize 3-year-old.

Hilltop Transmitter Great, an extremely large for age 2-year-old bull, by Clarkdale Gloria Transmitter, shown by Danboro Holstein Farm, was the Senior and Grand Champion on his scale, top line, depth of flank, and smoothness about the tail setting. The Junior and Reserve Grand Champion Male was Woodbourne Inka Reflector first prize junior bull calf, shown by Woodbourne Farm. He is a maternal brother to the Grand Champion Cow and is by A B C Reflection Sovereign. The Junior Champion Female was Niesley Sapphire Gin, first prize senior yearling exhibited by John Niesley. She won over Keystone's first yearling on her square rump and strength through the forerib.

The management of the show was again under the efficient chairman, William Conyngham, Hillside Farms, Trucksville, Pa. He had able assistance by John Schwenk, Allentown, Pa., Ringmaster; and Harvey Shaffer, State College on the microphone. Roger Emig, York; Pressly Shannon, Lewisburg and Paul Anderson, State College, handed out the numbers as the cattle entered the ring. Secretary-Fieldman, Arthur Nesbitt, awarded the ribbons.

Placings follow:

Junior Bull Calf (4):
1. Woodbourne Inka Reflector 1298-430, J. N. Earnshaw, Dimock, Pa.; 2. Lime Rock Black Joe, Hubert Miller, Myerstown, Pa.

Senior Bull Calf (7):
1. Cornmans Safe Gold Sovereign, Clarence Cornman, Carlisle; 2. Lime Rock Moochie, Hubert Miller; 3. Mowry Robel Curtiss Dictator, Mowry Farms.

Junior Yearling Bull (5):
1. Singing Brook Lad Prince 1299753 Obie Snider, Imler; 2. Airy Maples Ormsby Governor, David S. Miller, Thomasville.

Senior Yearling Bull (5):
1. Ferndale Weejoe Victor 1270724, Frank Reist, Lebanon; 2. Huntsdale Model Madcap, Meryl Sheaffer, Carlisle.

Two-Year-Old Bull (3):
1. Hilltop Transmitter Great 1242-799, Frank H. Goodyear, Danboro; 2. Pabst Leader Roburke Dell 1243455, Job Stoltzfus, Elverson.

Aged Bull (6):
1. Lochinvar Ormsby Var, David S. Miller; 2. Ferndale Bellboy 1237428, Frank Fernsler; 3. Lime Rock Trumpeter, Hubert Miller.

Junior Heifer Class (24):
1. Keystone Mistress Bridget 436-0240, B. L. Hindenach, Easton; 2. Garwood Regal Butter Girl 4393174, George A. Rutt, Jr., Stevens; 3. Lime Rock Miss Kate, Hubert Miller; 4. Ebonite Jewel Walker Pabst 4335353, H. M. Gans, Gans; 5. Grand View Kelco Roamer 4394877, Marlowe Wilhelme, Centerville.

Senior Heifer Class (41):
1. Posch Mowry Lauxmont Jane, Mowry Farms; 2. Keystone Pansy Jupiter 4260480, B. L. Hindenach; 3. Niesley Robel Peach 426441, John Niesley; 4. Danboro Model Etoria 4371637, Frank H. Goodyear; 5. Ballard Farm Roxent 4342556, Marilyn Ballard, Troy; 6. Weissdale Della Twinkle 4409788, Howard D. Weiss, Myerstown.

(Please turn to page 106)

Baird Farms, Inc., Complete Dispersal

220 REGISTERED HOLSTEINS

Bang's Certified - T. B. Accredited - Calfhood Vaccinated - Eligible for Anywhere

★ 135 Milking Age ★ 12 Bred Heifers ★ 39 Calves ★

★ 30 Heifers Ready to Breed ★ 4 Bulls (2 Service Age) ★

Over 30 Head Bred to Sir Bess Ormsby Burke Fobes

A GREAT NEW YORK STATE SIRE

CARNATION IMPERIAL CAVALIER (EX-SMP)
One of the greatest Carnation bulls ever used in New York State — by Carnation Governor Imperial and from Carnation Homestead Violet.
His latest official proof:

56 Dtrs.	13,581	3.77	512
46 Dtrs.	13,484	3.76	507
46 Dams	12,792	3.77	483
	+692	—.01	+24

Two of His Daughters Sell . . . Many Granddaughters and and Others Carrying His Blood A Son Was Used Here.

$21,000 - Gold Medal - Excellent

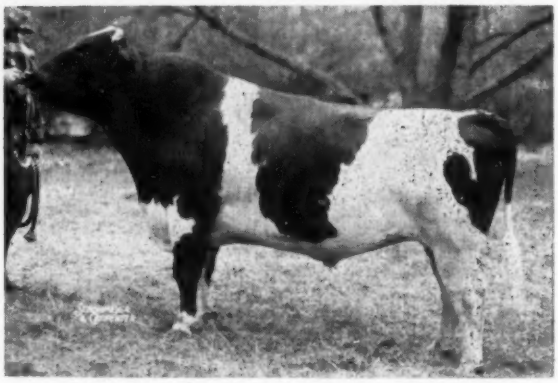

SIR BESS ORMSBY BURKE FOBES (EX-GM)
Famous $21,000 former Osborndale herd sire by Sir Bess Ormsby Fobes Blood (EX) and from Bess Skylark Ormsby Dora (EX-All-Am. 1946 — 1064 fat).
His latest official proof:

30 Dtrs.	15,133	4.00	604
29 Dtrs.	15,011	4.00	600
29 Dams	14,940	3.81	569
	+71	+.19	+31

Two of His Daughters Sell . . . 30 Head Bred to Him . . . and Every Thing Being Bred to this Great Sire.

One of the Good Ones - His Daughter

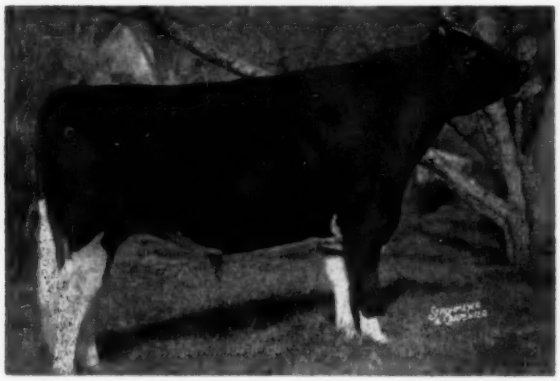

CLYDE HILL ROYAL (GP-GM)
Highly bred former Osborndale herd sire.
His daughter selling has:

3-3	365	2X	19,758	3.7	727
2-2	365	3X	21,097	3.4	722

She completes 7 consecutive generations that average 855.9 fat 3.7%.

A Service Age Son of His is Selling

SOVEREIGN COCHRAN (VG-GM)
A son of this $14,000 Gold Medal Sire selling. Service age, out of Hickory Fields Segis Bessie who has 5 records averaging (305d-2X-ME) 16,376 lbs. milk and 589 lbs. fat.

This Complete Dispersal is necessary because of the death of the former owner, Mr. Gordon C. Baird, who was widely recognized as a student of Holstein bloodlines. All who knew him realize the immense amount of study, time and effort that has gone into the biulding of this large Holstein herd.

. . . Holcomb, N. Y. . . . Dec. 16 & 17

LOCATION: At the main farm on Olmstead Road 1 mile south of Routes 5 and 20, four miles southwest of East Bloomfield, N. Y., 20 miles south of Rochester, N. Y. Sale at 10:30 a. m. each day. Lunch available

Good Production: 1957 DHIA Avg. about 100 Head 2X 12,500 m. 3.6% 450 f.

JUST A FEW OF THE HIGHLIGHTS

30 Daughters of . .
G C B CARNATION GOVERNOR WHARTON 977276
Proven son of Carnation Governor Inka Veeman.
His proof shows:
22 Dtrs. (54 recs.) 14,067 3.6 499

9 Daughters of . . .
G C B PATHFINDER HILDA POSCH 944130
Proven in HIR, he is a Montvic Pathfinder grandson with:
18 Dtrs. (HIR) 13,757 3.7 513
41 Dtrs. (44 recs.) 14,049 3.7 519
(DHIA)

14 Daughters of . . .
G C B CARNATION GOVERNOR CHIEFTAIN 1012502
Proven son of the bull named at left.
His proof shows:
30 Dtrs. (63 recs.) 11,395 4.0 458

6 Daughters of . . .
HUFF SIR SCOTT 979117
Son of the Gold Medal Clove Valley Supreme Satisfaction
His proof:
12 Dtrs. 13,380 3.9 519

THESE ARE SOME OF THE 135 MILKERS SELLING

CLINTONIA LAUXMONT PONTIAC
7 lacts.: 100,680 milk 3744 fat
Selling with 3 daughters that have records to 716 lbs. fat! One of the daughters is . . .
G C B VISCOUNT
4-4 305 2X 21,640 m. 716 f.

Another daughter of the Clintonia cow is . . .
G C B GOVERNOR CHIEFTAIN EVA
Daughter of G C B Carnation Governor Chieftain with:
5-7 305 2X 21,190 m. 807 f.
6-9 305 2X 20,640 m. 800 f.

* * * * * *

CHIEFTAIN POSCH COLANTHA
Daughter of G C B Pathfinder Hilda Posch with:
7-2 309 2X 18,970 m. 667 f.
8-6 296 2X 19,670 m. 696 f.

* * * * * *

G & B MIDLANE ORMSBY MAJORANNA
She is by Midlane Don Ormsby and has:
4-4 350 2X 17,800 m. 687 f.

* * * * * *

G & B GOVERNOR CHIEFTAIN GRAND
A G C B Carnation Governor Chieftain daughter with:
3-5 354 2X 15,810 m. 620 f.

G & B IMPERIAL CAVALIER LENA
A Carnation Imperial Cavalier (EX) granddaughter with:
2-9 305 2X 14,430 m. 562 f.

* * * * * *

COLANTHUS MONTVIC REX
A Clover Valley Beauty Rex daughter with:
5-5 342 2X 18,480 m. 720 f.

* * * * * *

G C B GOVERNOR CHIEFTAIN HOPE
Another fine daughter of G C B Carnation Governor Chieftain with:
6-10 305 2X 14,490 m. 742 f.

* * * * * *

G C B GOVERNOR CHIEFTAIN LENA
Still another of the heavy producing daughters of G C B Carnation Governor Chieftain with:
6-11 305 2X 16,650 m. 703 f.

* * * * * *

NIHOFA FAYNE ORMSBY
This one a G C B Pathfinder Hilda Posch daughter. She has:
5-3 305 2X 17,050 m. 687 f.

15 Daughters of a Full Brother to this Grand Champion

WOOSTERDALE CAVALIER MAGGIE
High record 2X daughter of Carnation Imperial Cavalier from one of the strongest cow families at Woosterdale — tracing to Rosie Perfection and S & R Ormsby Keyes Echo.

* * * * * *

OSBORNDALE ROYAL VALERIA FOBES
Just milking with first calf, she is by the $21,000 "Fobes" bull and out of a 653-lb. daughter of Clyde Hill Royal — next dam 985 fat.

* * * * * *

OSBORNDALE LINET VALERIA FOBES (GP-84-2y)
Just finishing her 2-year-old record. She by the $21,000 "Fobes" and from a 603-lb. daughter of Osb. Quality Symbol (VG-88-SMP).

Remember . . . More than 30 Head Bred to the $21,000 "Fobes"

FARM FOR SALE

At private treaty. 700-acre Ontario County farm. 93 stanchion barn; 5 houses, Rochester milk market. Exclusive with Harris Wilcox, Realtor, Bergen, N. Y. Broker participation invited.

LARGE INVENTORY OF FARM MACHINERY SELLS SATURDAY, FEBRUARY 22, 1958.

PRODUCE SELLING DECEMBER 17, 11:30 a. m.

Approx. 200 tons of 1st cutting Alfalfa and Mixed Hay

2500 bu. of Barley
1000 bu. of Rye
4500 bu. of Ear Corn
500 bu. of Oats

HARRIS WILCOX
Sale Mgr. & Auctioneer
Bergen, N. Y. - Phone 146
Member State & Natl. Auctioneers Assn.

BAIRD FARMS Inc.
Owners
Holcomb, New York

Complete Dispersal Sale

Traverse City State Hospital Herd

Traverse City, Michigan

195 REGISTERED HOLSTEINS

DECEMBER 11 and 12 - At 12 Noon

TB tested, calfhood vaccinated. Officially tested and classified for many years.

One of America's famous institution herds, Traverse City has supplied foundation stock for many farm herds throughout Michigan, as well as at Michigan State University and other state institutions. The herd consists of 90 milking cows, 100 heifers, 5 bulls. Many are offspring of:

IMPERIAL GOVERNOR OF ROSE HILL

One of the great sons of Governor of Carnation with a plus proof on 124 daughters.

Many descendents of:

PIONEER LODGE DICTATOR (VG)

A son of Carnation Governor Homestead plus proven on 93 daughters.

TRAVERSE ECHO MODEL MARATHON (VG)

This Gold Medal Sire, one of the great bulls of the breed, a son of Marathon Bess Burke 32nd. was bred and developed in this herd.

In recent years, several young herd sires from Ionia State Hospital have been used in this herd and the animals offered for sale will be carrying service to these sires. Also to: CRESTON SEIB CARNATION CHIEF, a son of Montvic Rag Apple Chief (VG-Gold Medal) from Carnation Homestead Inka (EX) with 1085 lbs. fat.

Don't miss this big two-day dispersal sale, offering the results of many years of work with top CARNATION bloodlines!

FOR INFORMATION CONTACT

Mich. Dept. of Agriculture
Institutional Farms & Herds
Lansing, Michigan

Robert Carpenter, Herdsman
Traverse City State Hospital
Traverse City, Michigan

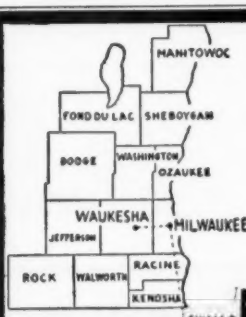

WHERE HOLSTEINS HAVE BEEN BRED AND DEVELOPED FOR 56 YEARS.

PUREBRED AND GRADE HOLSTEINS

We are in position to furnish many purebred and high grade Holsteins for fall freshening, due to the fact that there are 2,432,000 milk cows in Wisconsin — "America's Dairyland," and the milk prices in Wisconsin are the lowest in the United States.
SPECIAL — 40 purebred heifers of Pabst and Carnation breeding due this fall, out of record dams up to 700 lbs. fat.

Write your wants

W. L. Baird - Arthur F. Bennett
James L. Gordon - Reynold Bennett
at your disposition

FOR INFORMATION WRITE
INTER-COUNTY DAIRY CATTLE ASS'N
BOX 177 WAUKESHA WIS.

PENNA. (from page 103)

Junior Yearling Heifer Class (19):
1. Keystone Woodmaster Pamela 419-5943, Donald V. Seipt, Easton; 2. Mattocks Farm Cochran Lucy 4202082, Duane Mattocks, Troy; 3. Singing Brook Lad Grace 4199362, Obie Snider; 4. Artis Curtiss Candy Konigen 420-0818, Mowry Farms; 5. Kirtland Della Burke Ruby 4193803, Ernie Casbohm, Conneautville.

Senior Yearling Heifer (25):
1. Niesley Shapphire Gin 4159433, John Niesley; 2. Keystone Mistress Joanne 4120214, Donald V. Seipt; 3. Weissdale Triumph S Robin 4204065, Sandra Weiss; 4. Justa Beauty P. R. Walker Gaye 4232914, Creedin C. Cronman; 5. Rayside Sovereign Pietje 414-8494, Raymond Strickland, Nicholson.

Junior Champion Female:
Niesley Sapphire Gin 4159433, John Niesley.

Two-Year-Old Cow (9):
1. Bond Haven Fond Hope Belle 4408207, Dr. D. E. Vogan, Mercer; 2. Daytonia Burcader Kethel Oneda 3980-168, Russell Dayton; 3. Pinwood Miss Melanie 4060335, Charles D. Lownes & Sons, Newton.

Three-Year-Old Cow (18):
1. Keystone Chieftain Lois 3840436, B. L. Hindenach; 2. Daytonia Conqueror Neptune 3864620, Russell Dayton; 3. Lochinvar Fond Nig 1092995, Ralph Sands, Wyoming; 4. Singing Brook Adeen Prudy 3784579, Obie Snider.

Four-Year-Old Cow (13):
1. Revluc Mable 3661257, John Culver; 2. Ferndale O. P. Mildred 3653911, Frank Reist; 3. Ferndale R. O. E. Maudyana 3713660, Frank Reist; 4. Caernarvon Mistress Bessie 3710347, Mary B. Stoltzfus.

Aged Cow (16):
1. Inka Veeman Topsy Lass, J. N. Earnshaw; 2. Daytonia Perfection Fobes Kate 3289303, Russell Dayton; 3. Pietje Penstate Inka 3515173, Clyde S. Wilson, Rushville; 4. Montview Proud Pietje, Obie.

Junior Get-Of-Sire:
1. Get of Reed-Lawn Helbon First Lad 1185937, Obie Snider; 2. Get of Greenwood Master Della, Howard B. Weiss; 3. Get of Strathaven Eminent 1248311, Arthur, Ballard, Peters, and Culver.

Senior Get-Of-Sire:
1. Get of Pietje Penstate Inka 351-5173, Clyde S. Wilson; 2. Get of Sonniwilk Empress Posch 4059205, Dr. D. E. Vogan; 3. Get of Revluc Mable 3661257, John Culver.

Produce of Dam(9):
1. Gladdell Abbekerk Bess, Ellis Rearick; 2. Nataline Queen Prudence, Obie Snider; 3. Ferndale RVR Maudyana, Frank Reist; 4. Hazel Lime Rock Dunloggin, Hubert S. Miller.

Best Three Females (9):
1. Russell Dayton; 2. Mary B. Stoltzfus; 3. John Culver; 4. Frank Reist.

Dairy Herd:
1. Mary B. Stoltzfus; 2. Russell Dayton; 3. Frank Reist; 4. Hubert Miller.

District Herd:
1. Northeastern; 2. Central; 3. Southeastern.

Premier Exhibitor & Premier Breeder:
Keystone Farm.

The Junior Show

Keystone Sun Kathleen owned by Joyce McAvoy, Phoenixville, Pa. was first 3-year-old in the Junior Division and went on to be Grand Champion of this part of the show. George A. Rutt, Jr., Stevens, Pa. had the Reserve Grand Champion with his junior heifer calf that was also second in the open class.

Junior Heifer Class:
1. Garwood Regal Butter Girl 4393-174, George A. Rutt, Jr.; 2. Lytle Farms Posch Cindy Karen Lytle.

Senior Heifer Class:
1. Ballard Farm Roxent, 4342556, Marilyn Ballard; 2. Weissdale Della Twinkle 4409788, Howard D. Weiss; 3. Indiana Spring Roburke Stella 4389183, Elvin E. Shelly.

Junior Yearling Heifer Class:
1. Mattocks Farm Cochran Lucy 420-2082, Duane Mattocks; 2. Kirtland Della Burke Ruby 4193803 Ernie Casbohm.
Senior Yearling Heifer Class:
1. Weissdale Triumph S. Robin 420-4065, Sandra Weiss; 2. Ballard Farm Rockette 4119310, Marilyn Ballard.
Two-Year-Old Cow:
1. Supreme Weissdale Triumph Bell 4042909, Sandra Weiss; 2. Storchmont Hays Montvic 4038110, Robert Storch.
Three-Year-Old Cow:
1. Keystone Sun Kathleen 3733063, Joyce McAvoy; 2. Cornman's Proud Millie 3875721, Clarence Cornman.
Grand Champion:
Keystone Sun Kathleen, Joyce McAvoy.
Res. Grand Champion:
Garwood Regal Butter Girl, Geo. A. Rutt, Jr.

LEHIGH VALLEY SHOW

The Lehigh Valley Cooperative Farmers' Dairy Cattle Show and picnic, the oldest of its kind in the country, was held August 12 and 13, at Allentown, Pa.

Four thousand people attended the Holstein show on the second day. The judges were Jack C. Nisbet, Agricultural Selling, Columbus, Ohio, and Dr. Homer Cloninger of the Pennsylvania State University.

Keystone Farm, Easton, Pa., again had the Grand Champion on a 3-year-old daughter of Ceydermead Ollie Chieftain, Keystone Chieftain Lois, who also was the Grand Champion Over All Breeds, a novel and well accepted event at this show.

Eighty-seven head were shown by 27 exhibitors with nearly 70% of those shown by bulls still in service at Lehigh Valley.

In the classes that Cashman Graceful Mister and Cashman Gracious Woodmaster had daughters old enough to enter they won every one, with Mister's daughters taking first in five out of six classes through the 2-year-olds in milk.

People

Mr. and Mrs. Leon A. Piguet, Noel Farms, East Aurora, N. Y., returned November 7 from a two weeks visit in Europe. While there they motored through Germany, Switzerland and Austria, as well as spending a day or two in Paris and London. Mr. Piguet, a Director of The Holstein-Friesian Assn. of America, spent two days in Holland in the Leeuwarden area visiting Holstein herds. Mr. Piguet was impressed with the production of the Dutch cattle in spite of their type which appears rather "blocky" to American eyes.

Mr. and Mrs. Piguet left London, England, about 5:00 p. m. on November 6 and arrived home in time to put in a full afternoon at the Western New York Regional Sale the afternoon of November 7.

45THS MAKE NEWS

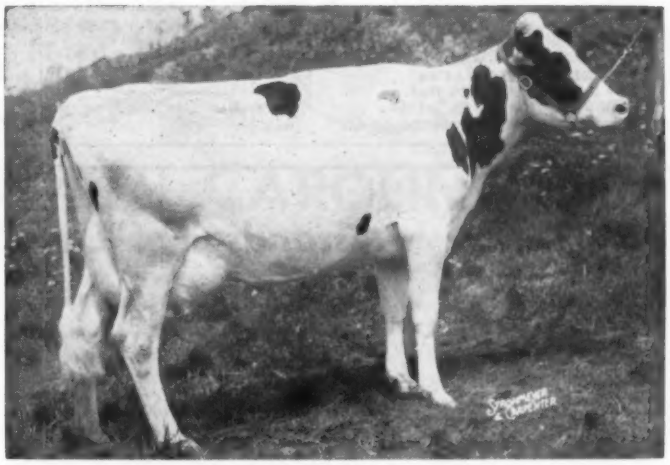

S. V. F. LADY LEA MILORD (V.G.)
Owned by Sunny Vale Farms, Lafayette, N. J. She has in 323 days as a Senior 4-year-old 25,990 milk, 1,045 fat and still going strong. Lady is a granddaughter of Newmont Aristocrat 10th, an intensely bred 45th sire.

CONGRATULATIONS IN ORDER

To Mr. and Mrs. J. Lincoln Morris, Andover, Ohio on the purchase of Sensation Highline B. Migsie for $1000. from Wigstens Highline Farm at the recent Eastern New York Sale. Also to Berthoud Last, Prattsville, N. Y., and O. S. Cook, Pine Plains, N. Y., with their purchase of two fine females from Hurlwood Holstein Farm at the same sale.

SIRES TOO!

N. J. White Cloud Count, a son of Newmont Aristocrat from a daughter of Conqueror, has a recent proof in the Virginia A.B.A. 16 daughters average:
13,415M 3.8% 511F—an increase in milk, test and total fat.

The Connecticut A.B.A. now has N.J.E.S. Conqueror Adeline Omega in service. He was previously at Wigsten's Highline Farm. Omega's proof on 15 daughters:
14,140M 3.93% 556F. He too, shows a plus across the board.

USE INTENSELY BRED 45TH SIRES FOR HIGH PRODUCTION

J. S. JOHNSON
Cedar Lane Farm
OLDWICK, N. J.

VICTOR GROHMANN
Havensdale Farm
SUSSEX, N. J.

H. P. HOOD & SONS
BEVERLY, MASS.

HURLWOOD HOLSTEIN FARM
ASHLEY FALLS, MASS.

45th BREEDERS

SUNNY VALE FARMS
LAFAYETTE, N. J.

F. M. WIGSTEN
Highline Farm
PLEASANT VALLEY, N. Y.

RICHMAN FARMS
LODI, OHIO

CLOVER RUN (from page 102)

Clover Run Regal Signal (7-55) . 500

Joe R. Seacrest, Lincoln, Nebr.

Clover Run Woodmaster Stardust (3-53) . 620

Clover Run Skylark Janice (11-49) . 420

Dr. Rose & Snathoff, Dike, Iowa

(M) Gray View Segis Creator (5-56) . 590

Come to ONTARIO COUNTY
For your Requirements
in Holstein Cattle
Many High Class Herds to Choose From
Contact our salesman:
FRED STEINKRAUSS
RD 2, Peterborough, Ont.
Telephone: Riverside 5-4055

F. J. Adams, Syracuse, Nebr.

Clover Run Regal Mavis (6-54) . 570

Clover Run Lola Regal Lucy (9-54) . 455

Clover Run Roamer Susie Kay (7-52) . 425

Sky-Go Farms, Fulton, Mo.

Clover Run Woodmaster Lola (11-52) . 550

Clover Run Woodmaster Speckle (3-52) . 515

John Aalderks, Parkersburg, Iowa

(M) Clover Run Ideal Lucky Seven (2-57) . 550

H. B. Parmer, Sons & Daughters, Knoxville, Iowa (4)

Madcap Inka Pontiac (12-55) . 525

Clover Run Regal Beautiful (11-55) . 460

Clover Run Man-O-War Eve (10-56) . 400

William Jungling, Jr., Parkersburg Iowa

Skokie Benefactor Creation (12-56) . 525

Robert L. Hoyt, Dallas, Iowa

Clover Run Regal Roxane (8-55) 525

Ray F. Jackson, Hampton, Iowa (6)

Clover Run Regal Dot (7-55) . 510

Clover Run Woodmaster Patsy (8-50) . 400

R. E. Duncomb, St. Ansgar, Iowa

Clover Run Regal Peg (6-55) . 510

Earl Arthur, Maynard, Iowa (2)

Manahans Sovereign Judy (twin) (11-53) . 495

Dallas Burmester, Hampton, Iowa (5)

Clover Run Aaggie Mable (9-52) . 470

Clover Run Fobes De Kol Molley (4-51) . 460

Clover Run Popevale Lorene (2-51) . 440

Thorland Susan Matchless (8-53) 420

Other buyers were: James C. Brown, Dike, Melvin Doty & Sons, Brooklyn; Joe Doeden, Clarksville; Joe Luhring, Parkersburg; Frances Persinger, Grundy Center; Louis Hoffman, Parkersburg; Rodney Jungling, Parkersburg; Marvin Jungling, Parkersburg; John Pungs, New Vienna; Cyril K. Jolkede, Alta; Charles Sheller, Eldora; Donald D. Purdy, LaPorte City; Larry Claussen, Gladbrooke; Don A. Bart, Rowan; H. J. Williamson, Parkersburg; Wayne Horton, Akron; Larry Ottman, Allison; Orin Christianson, Harlan; Norman Kleinschmidt, Greene; C. A. Jonnsen, Wellsburg; Linnus F. Rothmeyer, Calmar; Dean Vorhes, Greene; Keith Frances, St. Ansgar; Duane Dix, Allison; Halvar Fosse, Radcliffe; Gary E. Eckhoff, Steamboat Rock; Leland E. Bentley, Grand Center and Harm Alberts, Clarksville, Iowa.

A Grandson of "Lady"

For Sale

Sired by Lady's Son BUDD FARM MASTER TWO

Budd Farm Master Two is our maternal brother to the new Gold Medal Budd & Canby sire, Budd Farm Lauxmont Master, out of Erindale Lady Lauxmont with 1362 lbs. fat at 12y and over 200,000 lbs. milk lifetime. Lady's five best records average over 1000 lbs. fat.

The calf we are offering this month was born January 21, 1957. His dam has records up to 762 lbs. fat and is one of the highly prized animals of our herd.

WRITE FOR DETAILS

CAROLDALE FARMS

GLENN SHREVE **DAMASCUS, OHIO**

Meadow Brook Holstein Farm

Records

One More "Excellent"
in Recent Classification
(All Home Bred)
CHERRYBOLD
DUNLOGGIN LOTTIE (EX)

A Ralph Dunloggin Aim dtr.
4y 2X 324d
12,719M 4.54% 486 F.
Present lactation,
incomplete, - 175 ds. - 486 F.

(picture taken at 2 yrs. — just a farm picture)

FOR SALE: Her son born May 9, 1957 sired by Pabast Leader Walk (EX) - All-Am. Jr. Yrlg. of 1955.
Write for particulars.

MEADOW BROOK HOLSTEIN FARM

Classified - Analyzed - Certified - Accredited - Vaccinated
LEONARD SEYBOLD, Prop. **FOREST JUNCTION, WIS.**

BURR W. ROBBINS DISPERSAL

Catalog Summary

29 Females		
2 Yrs. & Over	**$12,005**	**$413.97**
(3 calves under 3 mos. s. w. d.)	**53**	**17.07**
1 Heifer Calf over 3 mos.	**340**	**340.00**
30	**$12,398**	**$413.27**

The Burr W. Robbins Dispersal at an evening sale on the farm, Knoxville, Pa., on August 20, attained the highly satisfactory average of $413 on 30 head. Twelve head sold for $400 or more with prices going to $790.

The top animal of the sale was Barrow Farms Pabst Eileen with 505 lbs. fat in the first 190 days of her 3-year-old lactation. A daughter of Pabst Jess Burke, she was repurchased by her breeder, Emerson Barrow, Roaring Branch, Pa., who also took the second high animal at $600. She a daughter of King Lauxmont Dunloggin Var with 554 lbs. fat in 219 days of her 4½-year lactation and from a 825-lb. DHIA dam. Mr. Barrow's other purchase was another of the tops. Barrow Farms, Dunloggin Cora, a paternal sister to the $600 cow, with 583 lbs. fat at 5 years.

This successful sale was managed by the Harris Wilcox Sales Organization, Bergen, N. Y.

All animals selling for $400 or more follows:

Emerson Barrow, Roaring Branch, Pa.

Barrow Farms Pabst Eileen (1-53) . $790

Barrow Farms Dunloggin Clara (2-52) . 600

Barrow Farms Dunloggin Cora (11-51) . 530

(Please turn to page 110)

THE RICHARD FOX DISPERSAL

ASHEVILLE NORTH CAROLINA, SATURDAY

125 REGISTERED HOLSTEINS — DEC. 7 11 A. M.

DAUGHTERS OF THESE SIRES SELLING

WIS LEADER (EX-GM)
One of the breed's most popular sires.

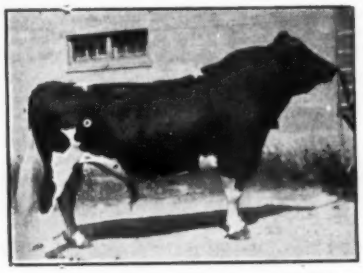

WINTERTHUR POSCH O. FOBES
VG-GM—daus. to 903 F.

PABST BURKE PREMIER
Ex. and proven son of Burke

CARNATION CELEBRITY
VG-GM son of Governor of Carnation

WEBER HAZ. BURKE RAVEN (EX-GM)

5 BULLS

INCLUDING A SON OF "LEADER" AND A SON OF "RAVEN"

SERVICE SIRE A "RAVEN" SON

ALL T. B. & BANG'S TESTED
FINANCING AVAILABLE

For catalogs and Further Information, Write - - -

Sale held at Hominy Valley Horse & Hound Club Pavilion, 6 miles west of Asheville on Hiways 19 & 23

65

MILK COWS

RECORDS

TO 600 F. AND 18,000 M.

30

BRED HEIFERS

Due next summer and early fall, most of them sired by a son of the GM Pabst Burke Tritomia Don out of a 100,000-lb. dam. Bred to a son of "Raven."

25

OPEN HEIFERS AND CALVES

In addition to the four sires pictured above represented by daughters in the sale there are daughters of Glenafton Revelation, VG, plus proven son of Montvic R. A. Marksman.

PIPER BROS., SALE MANAGERS

WATERTOWN WISCONSIN

SALE CALENDAR

Nov. 19 Buskirk, N. Y., Charles Wyatt Milking Herd Dispersal, Managed by R. Austin Backus, Inc., Mexico, N. Y.

Nov. 20 Toronto, Ont., (at Royal Winter Fair) (9 a. m.) Sale of Stars, Managed by Hays Farms Ltd., Oakville, Ont.

Nov. 21 Lancaster, Pa., 178th Garden Spot Sale, Managed by R. Austin Backus, Inc., Mexico, N. Y.

Nov. 21 Canandaigua, N. Y. 1st Canandaigua Classic and 6th Canandaigua Sale, Harris Wilcox, Mgr., Bergen, N. Y.

Nov. 21 Hutchinson, Minn., Stanley Gregor Dispersal, Managed by Thorp Sales Co., Anoka, Minn.

Nov. 23 Bloomfield Center, Conn., W. W. Sherman Dispersal, Joint Management R. Austin Backus Inc., Mexico, N. Y., and Fred M. Nichols, Derby, Conn.

Nov. 25 Towson, Md., G. R. Moomaw Dispersal, Managed by R. Austin Backus Inc., Mexico, N. Y.

Nov. 25 Monroe, Wash., (Evergreen Fairgrounds) Ray T. Smith Milking herd Dispersal, Managed by R. E. Everly, 616 New World Life Bldg., Seattle, Wash.

Nov. 25 Williamsville, N. Y., Harold & Charlotte Mergenhagen Dispersal, Managed by Harris Wilcox, Bergen, N. Y.

Nov. 29-30 Tinley Park, Ill., Henkeview Farm Dispersal, Henke Bros., owners; Managed by Freeport Auction Service, Freeport, Ill.

Dec. 2 Williamston, Mich., H. A. Miller & Sons Dispersal, Managed by Herb

Dec. 3 Tully, N. Y., J. Richard Padget Dispersal, Managed by Harris Wilcox, Bergen, N. Y.

Dec. 4 Earlville, N. Y. Earlville Invitational Sale, Managed by R. Austin Backus Inc., Mexico, N. Y.

Dec. 5 Earlville, N. Y., 340th Earlville Sale, Managed by R. Austin Backus Inc.,Mexico, N. Y.

Dec. 7 Pittsford, N. Y. Liberty Hill Farm Complete Dispersal, Harris Wilcox, Mgr., Bergen, N. Y.

Dec. 7, Asheville, Nor. Carolina. Dispersal of Richard Fox herd. Piper Bros., Watertown, Wis. Sale Mgrs.

Dec. 9 Ravenna, N. Y. Milton Turner Dispersal, Managed by R. Austin Backus Inc., Mexico, N. Y.

Dec. 9 Fairport, N. Y. Westover Farms Disp., Harris Wilcox, Mgr., Bergen, N. Y.

Dec. 9 Watertown, Wis., Wisconsin Breeders Sale, Managed by Francis Darcey & Sons, Watertown, Wis.

Dec. 9 Williamston, Mich., Wolverine Invitational and 140th Wolverine Sale, Managed by C. B. Smith, Williamston, Mich.

Dec. 11-12 Traverse City, Mich., Traverse City State Hospital Herd Dispersal, Michigan Department of Agriculture, Lansing, Mich.

Dec. 12 Elba, N. Y., Ronald Burrows Milking Sale, Managed by Harris Wilcox, Bergen, N. Y.

Dec. 16-17 Holcomb, N. Y., Baird Farms Inc. Dispersal, Managed by Harris Wilcox, Bergen, N. Y.

Dec. 19 Lancaster, Pa., 179th Garden Spot Sale, Managed by R. Austin Backus Inc., Mexico, N. Y.

1958

Jan. 8 Earlville, N. Y., 341st Earlville Sale, Managed by R. Austin Backus, Inc., Mexico, N. Y.

Jan. 9 Canandaigua, N. Y., 7th Canandaigua Sale, Managed by Harris Wilcox, Bergen, N. Y.

Feb. 3 Oakville, Ont., (Hays Sale Arena) Velbar Farms Holstein Dispersal, Managed by Hays Farms Ltd., Oakville, Ont.

Feb. 5 Earlville, N. Y., 342d Earlville Sale, Managed by R. Austin Backus Inc., Mexico, N. Y.

Feb. 24-25 Gallipolis Ferry, W. Va., Lester Jordan Dispersal

Mar. 5 Earlville, N. Y. The Sir Bess Ormsby Fobes Dean Special Earlville and 343d Earlville Sale, Managed by R. Austin Backus, Inc., Mexico, N. Y.

March 10 Warsaw, Ind., (Fairgrounds) Charles Smoker & Ross W. Osborn Dispersal, Leesburg, Ind., Managed by Leland J. Osborn, Pierceton, Ind.

Mar. 13 Canandaigua, N. Y., 8th Canandaigua Sale, Managed by Harris Wilcox, Bergen, N. Y.

March 31 Beaver Dam, Wis., Herb Zepp Dispersal, Managed by Francis Darcey & Sons, Watertown, Wis.

April 1 Watertown, Wis., Anniversary Sale, Managed by Francis A. Darcey & Sons, Watertown, Wis.

May 8 Canandaigua, N. Y., 9th Canandaigua Sale, Managed by Harris Wilcox, Bergen, N. Y.

May 26 Oakville, Ont., at Hays Sale Arena, Carnation National Sale, Managed by Hays Farms Ltd., Oakville, Ont.

May 27 Oakville, Ont., at Hays Sale Arena, Rosafe Seventh Annual Sale, Managed by Hays Farms Ltd., Oakville, Ont.

Oct. 11 Ottawa, Ont., Kemptville Unit Sale, Managed by Hays Farms Ltd., Oakville, Ont.

Oct. 13 Grafton, Ont., Quinte Unit Sale Managed by Hays Farms Ltd., Oakville, Ont.

Oct. 16 Woodstock, Ont., Fairgrounds, Oxford Unit Sale, Managed by Hays Farms Ltd., Oakville, Ont.

Oct. 20 Oakville, Ont., Hays Sales Arena, All-Canadian Sale, Managed by Hays Farms Ltd., Oakville, Ont.

Oct. 21 Oakville, Ont., at Hays Sale Arena, Central Ontario Sale, Managed by Hays Farms Ltd., Oakville, Ont.

Nov. 19 Toronto, Ont., at Royal Winter Fair, Sale of the Stars, Managed by Hays Farms Ltd., Oakville, Ont.

Dec. 1 Oakville, Ont., at Hays Sale Arena, Hays Eleventh Anniversary Sale, Managed by Hays Farms Ltd., Oakville, Ont.

COMING EVENTS

Nov. 29-Dec. 7 International Livestock Exposition, Chicago, Ill.

Dec. 5-6 Quincy, Ill., Annual Meeting Illinois Holstein-Friesian Ass'n.

Dec. 27 Annual Meeting of Holstein-Friesian Association of Colorado.

Jan. 11 Arizona Holstein-Friesian Ass'n Annual Meeting—place to be announced.

Jan. 13-14, 1958 Syracuse, Hotel Onondaga. Annual Meeting and Convention, N. Y. Holstein-Friesian Assn., W. D. Brown, Secy., Ithaca.

Jan. 14 Waterloo, Iowa. Annual Meeting—Iowa Holstein Ass'n.

Jan. 22-23 Amherst, Mass., Massachusetts Dairy Farmers' Seminar

Jan. 24-Feb. 2, 1958 Southwestern Exposition & Fat Stock Show, Ft. Worth, Tex. Open Jan. 30; Junior Jan. 30.

Jan. 29-Feb. 9, 1958 Florida State Fair, Tampa; Hilton Boynton, Judge, Feb. 5 at 7 p. m.

Feb. 7-16 San Antonio Stock Show and Rodeo, San Antonio, Texas, A. B. Johnson, Gen. Mgr.

Feb. 24-25 Rice Lake, Wis Annual Meeting—Wisconsin Holstein Association.

"ARIEL" HAS HEIFER

Our cover cow of October 26, Whirlhill Q Rag Apple Ariel, has just freshened with a heifer at Lakeside Farms, Elkhart Lake, Wisconsin according to word from Ray Brubacher, Lakeside Farms manager. "Ariel" was in calf to Wis Leader and, following the announcement of her probable freshening date, inquiries arrived at Lakeside from Maine to California asking for an option on this calf if it proved to be a bull. Ray writes that owner William Hayssen's comments about this calf, "Oh, well that's a good addition to the herd."

ROBBINS (from page 108)

Lloyd B. Owlett, Middleburg Center, Pa. (4)
Robinwood Beulah (1-51) 555
Barrow Farms Dunloggin Edith (11-52) 520
Barrow Farms Dunloggin Edna (11-52) 475
James J. Gleason & Son, Muncy, Pa.
Robinhood Pabst Laura (9-52) 455
Elmer English, Wellsboro, Pa. (4)
Segis De Kol Posch Bonheur (2-53) 440
Robinwood Pauline (11-53) 405
Barrow Farms Dunloggin Esther (10-52) 400
Waldo Parsells, Wellsboro, Pa.
Robinwood Lauxmont Marion (5-54) 410
Henry Doan, Knoxville, Pa.
Barrow Farms Dunloggin Della (10-52) 400

Other buyers were: Alvin B. Miller, Ulysses; Clair E. Kreider, Quarryville; Warren L. Finch, Nelson; Stanley E. Kreider, Drumore; Kenneth F. Doan, Knoxville; Clark Bowen, Wellsboro; Robert C. Hemigton, Osceola; Fred Stofford, Osceola, Pennsylvania and Joseph B. May, Elmira, New York.

WHAT A PROJECT HEIFER!

The accompanying picture shows Pabst Raven Cobur Rag Apple 3743-909 owned by H. Dean McDonald & Sons, Gowrie, Iowa, and a 4-H project heifer of James M. McDonald. She was bred by Pabst Farms Inc., Oconomowoc, Wis., and has a most interesting pedigree.

She is a daughter of Weber Hazelwood Burke Raven (EX-GM), and her dam, Pabst Coburke Rag Apple, is a daughter of Pabst Comet (GM) and that great dam of All-Americans, Pabst

PABST RAVEN COBUR RAG APPLE

Burke Rag Apple De Kol (EX), considered one of the best breeding daughters of Wisconsin Admiral Burke Lad (GM).

The picture was made last year before she left Pabst Farms and shows quite a remarkable 3-year-old (actual age). Being born Sept. 3, 1953, she showed this year in the 3-year-old class. She was first in class, Grand Champion and Best Uddered cow at the Iowa District B & W Show, both 4-H and open. Showing with Aged Cows (3-years and over) at Fort Dodge County Show she was first and Grand Champion of the 4-H division. At All-Iowa Fair she was sixth in the open class and at Iowa State Fair 12th in the open. We are pleased to publish this handsome picture, even though as a 1956 picture it cannot compete for Junior All-American honors.

WE HAVE

DEVELOPED 19 COWS OVER 100,000-lbs. MILK

Ours
Is A
Concentrated
BURKE
HERD

OUR intensified Burke breeding is being continued by using such herd sires as Pabst Walkro, a son of Pabst Roamer Dean Walker Lad and as Rock Valley Raven Piebe, a son of Raven from a Burke bred dam with 4,570 F. and 138,000 M.

THE mating of these with some of our wonderful older cows is bringing fine results.

WE have some young herd sires for sale. This is an opportunity to get a good one for your next herd sire. Why not look at our likely prospects of these blood lines?

ROCK COUNTY FARM

A. G. STEINBORN, Supt. **R. D. 2 Janesville Wis.** A. A. JACKA, Herdsman

---

PIPER BROS.

"WHERE SIRES ARE SELECTED BY BREEDERS AND SHOWMEN OF PUREBRED HOLSTEINS SINCE 1904."

NEW SIRES ADDED TO STUD -

(They will be available for service in the near future).

★ **Carnation Homestead Skyboy**
Sire: Carnation Homestead Revelation, EX-GM
Dam: Carnation Violet Inka Bracelet with 1050 F.
"Skyboy's" six nearest dams ave. 1066 F.

★ **Pabst Rojule**
An own son of Pabst Roamer, (EX-GM)
Dam: Pester Julia Ormsby Segis Walker (VG) with 745 F.
"Rojule" has milking daughters

★ **Buena Vista Pabst Comet Doc**
Sire: Honeywood Royal Comet (EX-SMP)
Dam: Meldomar Burke Dorothy, VG with over 700 F. and still producing in this lactation in the James Martin herd, Lone Rock, Wis.

When Planning Herd Breeding Program - - - Consider Pipers

— Every sire classified Excellent or Very Good
— A choice of "Proven Sires"
— All sires analysed
— Efficient service every day

CONGRATULATIONS! to the many 4-H and FFA members who showed blue ribbon calves sired by Piper bulls at County Fairs, District Shows and at the Wisconsin Junior State Fair.

About 15% or one out of seven blue ribbon calves and heifers at the great Wisconsin Junior Fair show were sired by Piper bulls; 445 head in the show.

FROZEN SEMEN AVAILABLE FROM ALL PIPER SIRES

WATERTOWN **WISCONSIN**

A Beautiful Uddered "Jule" Daughter

Sells Dec. 4th In The Earlville Invitational

SELLING

SENSATION HIGHLINE BELLE JULE (GP-2y)
H T — 365d 2-8 2X 12877 4.2% 542
Dtr. of Jule Admiral Crescent King (proven at 570-lbs. 3.96% level). Dam is a 515 lb. 3.9% dtr. of "E" twice All-American, "Lassie Belle" with 123,990 milk in lifetime. 3rd dam "VG" with 785 lbs. and over 100,000 lbs. lifetime. This is one of our greatest cow families.

HER DAM'S ALL-AMERICAN DAM

SENSATION HIGHLINE LASSIE BELLE (EX)
4½y 325 2X 17,845 3.9 703.5
Life to date: 123,990 lbs. 3.8% milk.
All-American 4-year-old, 1951
All-American 3-year-old, 1950

FRESH AT SALE TIME AND WHAT AN UDDER!!

F. MURRAY WIGSTEN
WARREN M. WIGSTEN
PLEASANT VALLEY, N. Y.

WIGSTEN'S HIGHLINE FARM

Just Received . . .

100,000-lb. Certificates on . . .

KELEJE ROYAL CLAIRE (GP)
109,579 Milk 3.6% 3964 Fat

ESSEX SEGIS DANDY
104,053 Milk 3.9% 4079 Fat

Both of these cows are still in our herd and adding substantially to their lifetime records in their present lactations.

Both have daughters by our Senior Sire, CARNATION MADCAP GRANDMASTER, in our herd and both are again in calf to him.

ISIS FARM

Accredited - Certified - Vaccinated

Kenneth & Mary Bailey, Owners
R. D. 1 BREWSTER, N. Y.
Phone: North Salem 9-5312

Did You Forget?

The

CARNATION BLOODLINE ISSUE

Is Under Way!

The published deadline of Nov. 21st is probably passed by the time you read this message. It may STILL be possible for us to accept a limited amount of advertising space for the final forms. If you are interested, please TELEPHONE (collect) . . .

SANDY CREEK 3301

HOLSTEIN-FRIESIAN WORLD
LACONA N. Y.

☆ INDEX OF ADVERTISERS ☆

ALBERS MILLING COMPANY 82
American Breeders Service 38
Anchor Serum Co. of Indiana, Inc. 79
BADGER NORTHLAND, INC. 87
Baird Farms Inc. Dispersal 104
Bairdlea 52
Bancroft Acres 78
Barker, Howard C. 78
Bond Haven Farm 46, 70
Bottema Farms 33
Bouic Brothers 77
Brauns Sunny Lea Farm 68
Breeders Supply Company 83
Brigeen Farms 52
Broad Rock 53
CARNATION MILK FARMS 18
Caroldale 108
Case Co., J. I. 92
Casey, Glenn 78
Chemung Farm 46
Christoph Farms 74h
Consolidated Products Co. 83
Cooper Hill Farm 44
Corona Manufacturing Co. 83
Corse Press, Inc. 79
Creamery Package Mfg. Co. 79
Creston Farms 74-a
Curtiss Candy IMproved Stud Service 7
DAIRY ASSOCIATION COMPANY 90
Dairy Equipment Company 91
Darling, Sr., Glenn C. 83
De Groat, Leonard 54
De Laval Separator Co. 84
Dibble, Ben 102
EARLVILLE INVITATIONAL SALE 42a
Eastern Breeders 6
Eastern Iowa Breeders 39
Eilloc Farm 102
Everly, R. E. 79
FENSTERMAKER, J. O. 78
Fergusson, James W. 78
45th Breeders 107
Fox Dispersal, Richard 109
Fraser, J. M. 67
Frogmore Farm 11
GLENAFTON 47, 71
Golden Arrow Farms 79
Gray View Farms 69
Green Meadow Farms 5
HARDEN FARMS 76
Hartsbrook Farm 48
Hays Farms Ltd. 113
Hays, Harry 78
Henkeview Farm Dispersal 74f
Hillside Farm 51
Hilltop Farms 3
Hindenach, B. L. 12
Holstein-Friesian Ass'n. of Canada 114
Holstein-Friesian World 112
INTER COUNTY DAIRY CATTLE ASS'N. 106
Isis Farm 77
JESSUP FARMS, ROGER 8
Jewelholm Farm 17
KOLK, NICHOLAS H. 45
LAKE AYLMER FARM 16
Lakeside Farm 74
Lawara Farms 44
Liberty Hill Farm 40
Logwood Farms 39
MAPLE VIEW FARM 12
Marlow Milking Machine Co., J. C. 81
Marshline Farms 80
Martin, Donald 83
Mayer & Sons, Christ 72
Meadow Brook Holstein Farm 108
Miller & Sons Dispersal, H. A. 99
Mid-West Pedigree Company 50
Milwaukee County House of Correction 8
Moncony Farms 54
Monocacy Meadows 12
Montgomery, Harold 16
MooKown Holsteins 51
Mooseheart 49
NATIONAL BAND & TAG COMPANY 83
Newman Holstein Farms 70
ONTARIO COUNTY, ONT. 108
Osborn, Leland J. 78
Oxford County Holstein Breeders Ass'n. 78
PABST FARMS INC. 116
Pabst-Knutson Farms 57
Padget Dispersal, J. Richard 85
Pellissier Dairy Farms 74h
Perth County Holstein Breeders Ass'n. 78
Pfister, Bert 78
Piper Brothers Farms, Inc. 111
Poplar Point Farm 13
REED & SONS, ERNEST A. 15
Rich-Herd Holsteins 9
Ridgely Farm 115
Roberts & Son, S. B. 50
Rock County Farm 111
Rock River Farms 35
Roehrich Farms 48
Ruby Acres 75
SAN MAR GALE FARMS 10
Shore Holsteins Ltd. 78, 73
Sisson Farm 48
Smith, C. B. 78
Smoker & Osborn 9
Steel-Bilt Proving Farm 37
Strohmeyer & Carpenter, Inc. 78
Sunny Vale Farms 75
Swartz, Harvey W. 78
THOMASES, FRED 32
Thomson, A. C. "Whitie" 78
Traverse City State Hospital Dispersal 106
Tucherello & Sons, James 51
UTAH STATE INDUSTRIAL SCHOOL 14
VOSBURGH, CHAS. 79
WATERLOO HOLSTEIN BREEDERS ASS'N., INC. 78
Wetmore Company, Fred C. 78
Whirlwind Hill Farm 2
White, W. F. 54
Wigsten's Highline Farm 112
Wilcox, Harris 78
Wisconsin State Dept. of Public Welfare 7
Wolverine Invitational 59
Woodbourne Farm 3
YULETIDE SALE 77
ZELDENRUST FARM 14
Zimmerman Dairy Farm 81

EXCELLENT DAM AND DAUGHTER

Art Jen General Delight, 5-year old in the herd of Mathias Roeder, Seneca, Kansas has been classified Excellent. She was purchased by Mr. Roeder in the Olathe View Dispersal at Olathe, Kansas last July, the price, $1,000. Her dam who was already Excellent sold at the same time for $2125 going to Hugo Albrecht and Darwin McTaggart of New Ulm and Campbell, Minn. The dam was grand champion of the 1957 Minnesota State Fair.

Art Jen General Delight was first aged cow, senior and grand champion at both the Kansas State Fair this year and the Pan-American Exposition at Dallas. Mr. Roeder owns her full brother, Art-Jen General Prince, now four years old. Another full brother is owned by C. S. Powelson of Richmon, Kansas; he was All-Kansas aged bull of 1957.

WATERTOWN BLUE RIBBON

Carnation Sally Spofford Spoff, yearling daughter of Carnation Madcap Butter Boy, was top at $2,000 to Robert S. Barr, Port Matilda, Pa. Carnation Emblem Editor, also from Carnation sold at $1010 to Art Titel, Plymouth, Wis. Large crowd present to watch the dispersal of the Waldson herd. Full report next issue.

IMPORTANT SALE DATES

"Where the Buyer must be satisfied"

Monday, DEC. 2nd at 1 p. m.
HAYS TENTH ANNIVERSARY SALE, last of the year's annual consignment sales at HAYS SALES ARENA.

1958 SALES

Monday, FEB. 3rd at 1 p. m.
Complete VELBAR FARMS Holstein Dispersal, one of Oxford County's top breeding herds. At HAYS SALES ARENA.

Monday, MAY 26th at 12 noon
The 1958 NATIONAL SALE — Canada's oldest annual consignment auction and top spring sale with 70 carefully selected foundation animals selling at HAYS SALES ARENA.

Tuesday, May 27th at 1 p. m.
Tenth Anniversary ROSAFE draft auction and 7th annual ROSAFE SALE at HAYS SALES ARENA.

Saturday, OCT. 11th at 1 p. m.
Third annual KEMPTVILLE UNIT SALE at the Coliseum Annex, Ottawa. The highest health status of all Canadian consignment auctions.

Monday, OCT. 13th at 1 p. m.
Fourth annual QUINTE UNIT SALE, a top value opportunity at the Memorial Arena, GRAFTON, Ont.

Thursday, OCT. 16th at 1 p. m.
OXFORD UNIT SALE to be held at Woodstock Fairgrounds.

Monday, OCT. 20th at 1 p. m.
The 16th annual ALL-CANADIAN SALE with 70 head of Canada's choicest breeding stock, selling at HAYS SALES ARENA.

Tuesday, OCT. 21st at 1 p. m.
CENTRAL ONTARIO UNIT fall sale. A sale series with a well-established reputation for top value. At HAYS SALES ARENA.

Wednesday, NOV. 19th at 9 a. m.
Sixth annual HOLSTEIN SALE OF STARS at the ROYAL WINTER FAIR.

Monday, DEC. 1st, at 1 p. m.
HAYS ELEVENTH ANNIVERSARY SALE, at Hays Sales Arena, Oakville, Ont.

If you are planning a sale during 1958, now is the time to get it listed to secure a preferred date.

All under the management of

HAYS FARMS LTD.

— Box 470 —

OAKVILLE ONTARIO

1958 CLASSIFICATION SCHEDULE

State	Starting Date	Deadline Date	Fieldman
S. C., Ga., Fla., Ala.	Jan. 14	Dec. 14	Cain
Illinois	Jan. 14	Dec. 14	Mathews
Conn., R. I., N. J.	Feb. 11	Jan. 11	Crissey
Eastern Michigan	Feb. 11	Jan. 11	Miller
Oklahoma-Texas	Feb. 11	Jan. 11	Harris
Southeast New York	Mar. 11	Feb. 11	Brown - Baldwin
Northwest Wisconsin	Mar. 11	Feb. 11	Brace
Western Ohio	Apr. 8	Mar. 1	Nichols - Moore
Central Pennsylvania	Apr. 15	Mar. 15	Nesbitt
North & South Dakota	May 13	Apr. 13	Stewart
Mont., Idaho, Utah	May 13	Apr. 13	Soper
Arizona-New Mexico	May 13	Apr. 13	Shortridge - Harris
Indiana	June 10	May 10	Miller
Maine-New Hampshire	June 10	May 10	Crissey
Ky., Tenn., Miss., La.	June 17	May 17	Cain
Southeast Pennsylvania	July 15	June 15	Nesbitt
Missouri - Arkansas	July 15	June 15	Harris
No. California-Nevada	Aug. 12	July 12	Shortridge
Colorado-Wyoming	Aug. 12	July 12	Soper
Southern Wisconsin	Sept. 9	Aug. 9	Brace
Iowa	Sept. 9	Aug. 9	Mathews
Western New York	Oct. 14	Sept. 14	Brown - Baldwin
W. Va., So. Va., N. C.	Oct. 14	Sept. 14	Burton
Western Pennsylvania	Nov. 11	Oct. 11	Nesbitt
Vermont-Massachusetts	Nov. 18	Oct. 18	Crissey
Sastern Ohio	Dec. 2	Oct. 27	Nichols - Moore
Nebraska	Dec. 9	Nov. 9	Stewart

Officers — Directors — Fieldmen of THE HOLSTEIN-FRIESIAN ASSOCIATION OF AMERICA

President ..... Scott Meyer, Hannibal, Mo.
Vice-President ..... Leon A. Piguet, E. Aurora, New York
Executive Secretary ..... Robert H. Rumler, Brattleboro, Vt.
Director of Extension ..... John E. Cooper, Brattleboro, Vt.
Counsel ..... Clinton M. Horn, 1144 Union Commerce Bldg., Cleveland 14, Ohio
Special Representative ..... Glen M. Householder, Brattleboro, Vt.

NATIONAL FIELDMEN

Allen N. Crissey, 360 Worthington St., Springfield 3, Mass.
Charles Brace, Lone Rock, Wisconsin
John H. Stewart, 1501 First Ave., S. Sioux Falls, S. D.
Russ Miller, 314 Fulton St., Williamston, Mich.
Richard Mathews, 4815 High Crest Rd., Rockford, Ill.
Robert L. Cain, 1931 Gilbert Lane, Knoxville, Tenn.
Donald W. Burton, Lesco Lane, Culpeper, Va.
Edward S. Soper, Box 106, College Place, Washington
Sam Harris, 7307 East Morris, Wichita, Kansas

FULL TIME STATE FIELDMEN

W. D. Brown, Secy., N. Y. Holstein-Friesian Ass'n, 706 Seneca Bldg., 121 E. Seneca St., Ithaca, N. Y.
Wm. J. Baldwin, Ass't. Sec'y, N. Y. Holstein-Friesian Ass'n., 121 E. Seneca St., Ithaca, N. Y.
Geo. Nichols, Ohio Holstein-Friesian Assn., 152 W. Liberty St., Wooster, Ohio.
Cyril E. Moore, Ohio Holstein-Friesian Ass'n., 152 W. Liberty St., Wooster, O.
Arthur W. Nesbitt, Sec'y-Fieldman, Pennsylvania Holstein Ass'n., 517 South Garner Street, State College, Pa.
Russell Shortridge, California Holstein-Friesian Ass'n., 225 Anglo Bank Bldg., Fresno, Calif.

BOARD OF DIRECTORS

Terms Expire 1958: A. H. Jergens, Hutchinson, Minn.; O. F. Foster, Clarkston, Mich.; J. O. Canby, Langhorne, Penna.; R. L. Pfeiffer, Carnation, Wash.

Terms Expire 1959: Arthur J. Johnson, Elkader, Iowa; Elsmer F. Berg, Brownsville, Wis.; John M. Stoffell, Knoxville, Tenn.; M. J. Humphrey, Williamsfield, Ohio.

Terms Expire 1960: Mark L. Borror, Springville, Calif.; John P. Case, Naperville, Ill.; David J. Roberts, Sauquoit, N. Y.; T. A. Burgeson, Grandview, Mo.

Terms Expire 1961: R. DeWitt Mallary, Bradford, Vt.; Grant Richards, American Fork, Utah; F. Murray Wigsten, Pleasant Valley, New York; Harold W. Craun, Roanoke, Va.

OFFICIAL CANADIAN EXTENDED PEDIGREES

"They Help You Sell"

Up-To-Date - Complete - Unmatched For Facts

Typewritten, 4-gen., 2 colours, one carbon copy $2.50
Mimeographed in one colour—25 copies 4.00
Additional copies beyond 25 — 2 cents each
"Who's Who in Canadian Holstein Sires" — per copy 1.00

PEDIGREE DEPARTMENT
THE HOLSTEIN-FRIESIAN ASSOCIATION OF CANADA
BRANTFORD, ONTARIO, CANADA

Smiles —

An American lady in London reports that she stopped in at one of the hamburger places that have been springing up around that city lately and ordered one of her native sandwiches, medium. "I'm sorry, Madam," the counterwoman replied politely, "but they are all the same size."

* * *

The Gideons should send a Bible to the hotel man who sets those room rates.—Jack Herbert

* * *

The nice thing about being a teenager these days is that you can pick up any magazine and have your suspicions about your parents confirmed. —United Mine Workers Journal

* * *

"Can you tell me where Noah lived?" a teacher asked little Tommy. Tommy answered: "I don't think he had a regular home. I imagine he and his family belonged to a floating population."—Tit-Bits, London

* * *

"I see you're letting your little son drive the car."

"Yes, he's still too young to be treated as a pedestrian."—News and Views, General Motors Acceptance Corp.

* * *

Danny Thomas is pulling this one on a whirlwind tour to promote his new TV series: "Do you know what's being done with ashes of those cremated these days? They're being sent to the Cannibal Island, to be used as 'instant people.'"

* * *

A fellow who owned a ranch out west was thrown from a horse, which resulted in a trip to the hospital. A few days later one friend asked another: "Did old Bill finally get all right?"

"No," replied the second, "he ain't all right, but he's back like he used to be."

* * *

When the chic, doe-eyed beauty asked for a good book to read, the obliging librarian said, "Do you want something light or do you prefer the heavier books?"

"It really doesn't matter," the young woman assured her. "I have my car outside."

* * *

A joint checking account is never overdrawn by the wife. It's just underdeposited by her husband.

OFFICIAL PROOF FOR SCHOOLMASTER

UNH SCHOOLMASTER — SMT - Excellent - 92
His Silver Medal Type award was based on 16 daughters, all classified in first lactation, with an actual average score of 84.5 — 8 Very Good, 8 Good Plus.

HIR PROOF

12 daughters average	14646	3.65	535
12 dams	13989	3.58	501
Increase	657	.07	34

15 pairs are required for a Silver Medal Production award. Three more Schoolmaster daughters will complete 305 day lactations by the end of January, apparently with levels well over 500 fat 2X.

Like Baker Farm Dunwood Pride, GM-E, Schoolmaster is by a double grandson of Dunloggin Woodmaster, and from a dam of exceptional merit. His sire: Dunloggin Golden Cross Tidy, Gold Medal son of Dunloggin Golden Cross and Dunloggin Tidy Miss.

HIS DAM

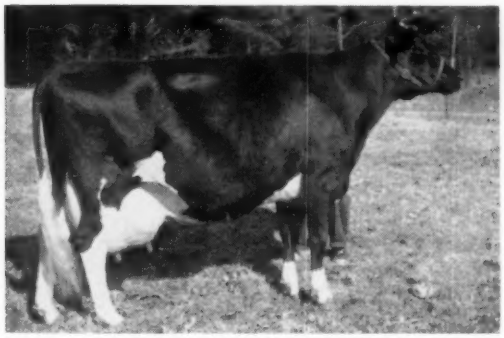

UNH MIKE LIZA — Very Good - 87
With 2X records of 1116 and 1131 fat, her current lactation is expected to again exceed 1000 fat. Her life total to date is approximately 195,000 milk 4.15% 2X. She has a 1000 fat 2X daughter.

HIS MATERNAL GRANDDAM

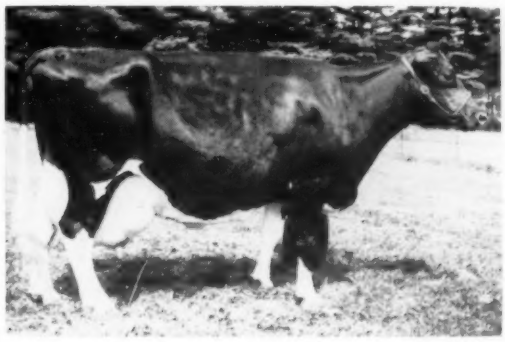

UNH PERFECTION ECHO — Very Good - 87
955 fat 2X 203,088 milk 3.9% 2X life.
Four daughters over 1000 fat 2X - four daughters from 140,000 to 216,752 milk 2X life. 35 records by 6 daughters average 20,631 milk 3.91% 807 fat 2X — actual.

Several breeders have asked about the daughters of Schoolmaster, desiring to know just what they are like.

A group of three Schoolmaster daughters bred in three different herds, has been assembled here at Ridgely that visitors may have an opportunity to see for themselves a sample of his Get. These are all now in production. You are welcome to drop in and see them, along with the rest of the herd, at any time.

Frances Leggett
FRANCES LEGGETT

Schoolmaster is being used rather heavily through artificial service at Ridgely. Several of the better females have already been pronounced safe in calf to his service.

It is not too early to reserve a son of Schoolmaster from the dam of your own choosing — with the single exception of Dunloggin French Mistress.

RIDGELY Farms
STONE RIDGE, NEW YORK

Bang's Certified - Vaccinated - T. B. Accredited

RALPH H. BUSWELL — Herdsman
MRS. FRANCES H. LEGGETT — Owner

Offering —

A WIS LEADER SHOW CALF BACKED BY HIGH TEST

FIRST PRIZE BULL CALF — MICHIGAN STATE FAIR — 1957

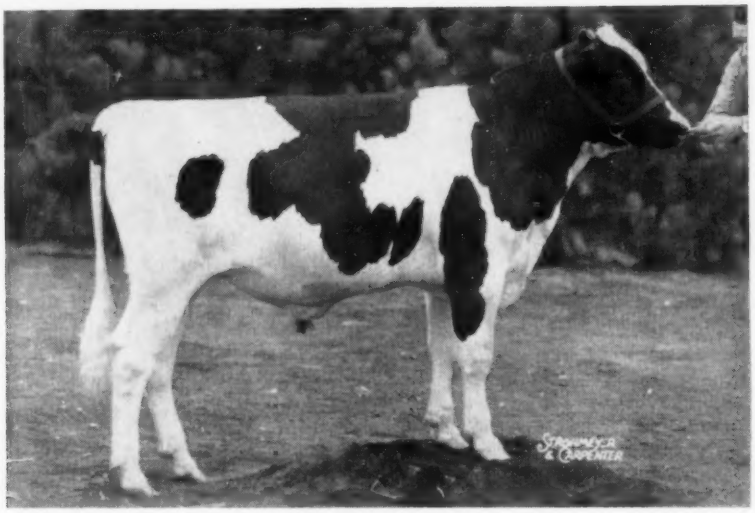

PABST CLOVER 1296262

Born: 11-22-56

Sire: Wis Leader "Excellent - Gold Medal"

Dam: Pabst Jess Clovale (By Pabst Jess "VG-SMP")

365d	5y	3X	16589	4.3%	706.8
365d	2y	3X	14596	4.3%	628.7
305d	2y	3X	13338	4.2%	560.3

A ¾ sister to —
Pabst Reburke Clovale

365d	2y	3X	16713	3.9%	648.3

Second dam: Pabst Burke Pride Clovale "E" by Burke (VG-GM)

365d	10y	3X	22537	3.8%	849.4*
365d	9y	3X	19788	3.8%	753.0
365d	7y	3X	18612	4.1%	755.5
365d	5y	3X	18513	4.0%	743.4
365d	2½y	3X	18869	3.7%	707.3

*(SA)

5 lactations 98,319 lbs. milk
2 A R daus. with 648 and 706 lbs.

A full sister to —
Pabst Burke Pride Vale "VG"

365d	4y	3X	18373	4.1%	749.0

Third dam: Pabst Pride Vale "VG"
By Pabst Cascader Pride (E - GM)

365d	10y	3X	21011	3.8%	788.9
365d	5y	3X	18703	4.0%	741.2

2 A R daus. with 749 and 849 lbs.

Write for a pedigree and further information on this prize winning herd sire prospect. His seven nearest dams carry an average test of 4.0%.

PABST FARMS INC. Acc. & Neg. Oconomowoc, Wis.